GUERNSEY

September 15, 1953

Eugene B. Power
University Microfilms
313 N. First Street
Ann Arbor, Michigan

B

T. B. Accredited A 2027 Vaccinated

FOREMOST GUERNSEYS

Foremost in Name and Breeding Fame

Foremost Footprint

Langwater Foremost

BULLS FOR SALE

Strong in the blood of

MIXTER FAITHFUL

Voted as the second most influential cow of the breed — 1951.

You can add the FAITHFUL inheritance to your herd through a FOREMOST-bred bull.

One from the Faithful family just completed
a 5-year-old record of 979 lbs. fat.

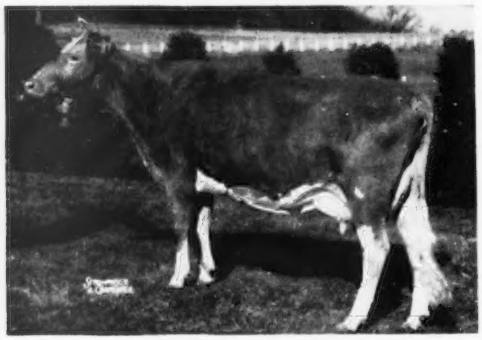

FOREMOST FOOTPRINT'S QUALITY

12291—630—Sr2
17533—889—Jr4C
19514—979—5yrs

Each year the Faithfuls grow better

A "Footprint" daughter of a "Comet" daughter of a "Royal Valor" daughter of Superb's Faithful.

She is dam of FOREMOST QUALITY'S VALOR, a sire that is in heavy service at FORSGATE FARMS, INC., Jamesburg, N. J.

WE OFFER FOR SALE . . . **Bull Calf No. 3629 . . .** born Jan. 1, 1953. He is by Foremost Footprint out of Foremost J. C.'s Quality, 13688—661—Jr2. "J. C.'s Quality" is a daughter of Foremost Footprint's Quality (see above).

ALSO FOR SALE . . . **Bull Calf** . . . born March 29, 1953. A son of Foremost Comet's Fayette, 13274—691—Jr2. A "Footprint" son of a "Comet" daughter of a "Crown Prince" daughter of Superb's Faithful.

Both of these bull calves are from the FAITHFUL family. If they should be sold before you have a chance to write for price and pedigree we still have a few other well-bred Foremost bulls—backed by FAITHFUL blood—that are available for sale.

FOR SALE . . . FOREMOST GUERNSEY ASSOCIATION FARM at Hopewell Junction, Dutchess County, N. Y. Anyone interested contact their own broker or J. C. Penney, 330 West 34th St., New York 1, N. Y.

FOREMOST GUERNSEYS

Department of Dairy Husbandry, University of Missouri, Columbia, Missouri, telephone 7290

Farm located on Highway 40, eight miles west of Columbia.
Farm Office, Columbia, Missouri, R. R. 3, telephone 8880.

LAURENCE R. RAINEY, Superintendent BRYAN LAIL, Herdsman

TO WISCONSIN SALE OCTOBER 10

A TOP SON OF
FAIRLAWN ACTOR'S LEADER

7 NEAREST DAMS AV. 15853—779

The sons and daughters of Fairlawn Actor's Leader have proven themselves outstanding on three most important counts:

1. PRODUCTION—Here at Woodacres the 365-day pattern for 2-year-olds has been about 13,000 lbs. milk and 620 lbs. fat; as 3-year-olds about 17,000 lbs. milk and 800 lbs. fat.

2. CLASSIFICATION—Of the first 8 to be classified, 3 are Excellent, 5 are Very Good.

3. POPULARITY—This spring and for the second straight year a son topped the Michigan Sale, selling at $3,750, a daughter topped The Guernsey Sale at $5,500, another daughter was High Bred Heifer at $2,850, in the Eastern Sale a daughter was 2nd High at $4,500.

The calf that we are consigning to Wisconsin we like particularly well. He is out of a very good family. His dam, a daughter of Douglaston Prince Royal, has classified Very Good three times. She is out of Langwater Consort Lady a Very Good 800-lb. daughter of Langwater Valencian. On her maternal side she goes back to Langwater Content, the dam of Green Meadow Tranquil and a lot of good ones. The calf in his own right is quite attractive and will speak for himself.

If you can not attend the sale, if interested, place a mail bid on him. Send bid to the Secretary, Wisconsin Guernsey Breeders' Assn. Waukesha, Wis. It will be treated with confidence.

CONSIGNED . . .

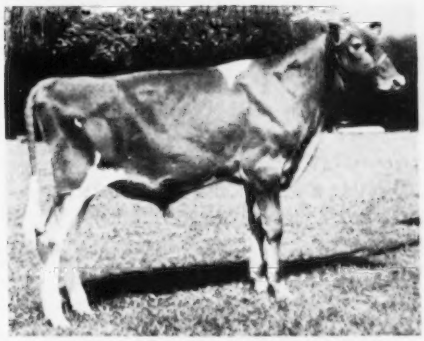

WOODACRES MAJESTIC LEADER
Born April 12, 1953

DAM . . .

WOODACRES ROYAL CONTENT
Very Good '50 '52 '53
14837—723—Sr3—365C
12365—624—Sr4—305C—3x

GRANDDAM . . .

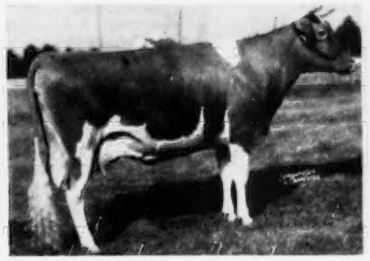

LANGWATER CONSORT LADY
Very Good '47; D '50
14610—705—Sr4—365C
17241—815—6yrs—365C

EXCELLENT GR. GRANDDAM . . .

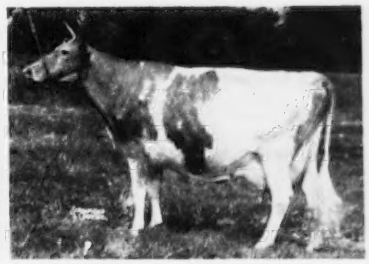

FAIRLAWN K. GAY LEVITY
14978—730—Jr4—365C
17244—845—7yrs—365

DAM OF SERVICE SIRE . . .

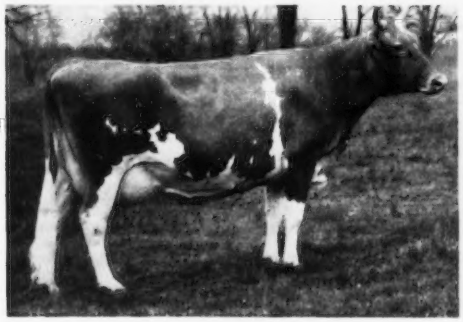

FRITZLYN KING'S JEANETTE
19381—857—Jr4—365
22436—1050—5yrs—365C
20654—971—7yrs—365
Twice Class Leader in milk and once in fat

Also Consigned A Bred Heifer
Due To "Royal Leader"
OUT OF THE GRAND CHAMPION COW N. J. '52

Woodacres Princess Q. Charming, consigned, is a well grown bred heifer offering you two in one: the calf she is carrying should prove well worthwhile for it will be by Woodacres Royal Leader our son of Fairlawn Actor's Leader out of the twice Excellent, three times Class Leading cow Fritzlyn King's Jeanette. There is depth of breeding in this heifer whose 7 nearest dams average over 13,800 lbs. milk and about 700 lbs. fat.

WOODACRES
Royal Guernseys ACCREDITED NEGATIVE

Box 669, Princeton, N. J. Phone Hopewell 361
Atherton W. Hobler, Owner — Geo. M. Newlin, Manager — A. M. Goedecke, Herdsman

Presenting The Edenvale Quintet Sister Act

Contributing to the ascendancy of Lauxmont Guernseys are the spectacular EDENVALE sister quintet, sired by Flat Brook His Laddie, a great breeding son of Coronation Herald. We purchased them as baby calves; this is the first occasion we have boasted of our perspicacity. These high producing, real dairy cows of uniformly nice type will all be bred to our Bournedale Maxim's Lauxmont, a great sire of type, production and quality. If these are bull calves, it will be a tossup which we will retain; you may wish such a young sire for your own herd.

This is what we mean: for the month of May . . . these credits are listed as we write this news item:

EDENVALE FAITHFUL'S SHAMROCK	2031.3—100.75 B.F.—Age 6
EDENVALE NERISSA'S BUTTERCUP	1921.8— 90.70 B.F.—Age 5
EDENVALE JANE'S NASTURTIUM	1914.6— 98.21 B.F.—Age 6
AVERAGE FOR MAY	1955.9— 96.55 B.F.

INDIVIDUAL ANALYSIS OF THE EDENVALE SISTERS' COMPETENCY IN THE LAUXMONT HERD:

A. **EDENVALE VIRGINIA'S PANSY:** 16396—753—Sr2—365. Pennsylvania State Production Leader in class for 1951. Daughter: **Lauxmont Omar's Omen,** sold to Mr. Thomas R. Martin, Northridge, California, in Western Guernsey Classic, 1952.

B. **EDENVALE JANICE'S MAGNOLIA:** 14766—691—Jr4—365. Just started on retest. Daughters: 1) **Lauxmont Maxim Foulard,** sired by Bournedale Maxim's Lauxmont. 2) **Lauxmont Thunder's Flame,** sired by Lauxmont Thunder. Sold to Mr. Harry M. Lauback, Benton, Pennsylvania.

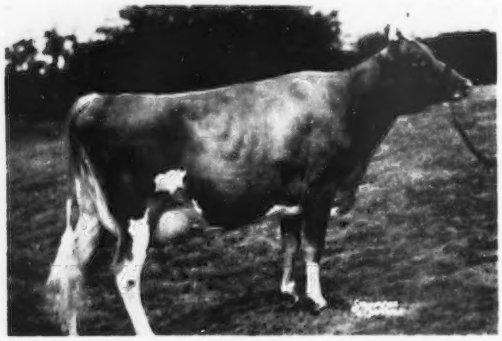

C. **EDENVALE FAITHFUL'S SHAMROCK:** 13407—694—Jr3—365C. On retest . . . see above. Daughters: 1) **Lauxmont Actor's Shamrock,** 2) **Lauxmont Actor's Pixie,** both sired by Fairlawn Actor's Royal.

D. **EDENVALE JANE'S NASTURTIUM:** on test (see above). Daughters: 1) **Lauxmont Actor's Charivari,** sired by Fairlawn Actor's Royal, 2) **Lauxmont Bright Muskingum,** sired by Bournedale Maxim Bright Light.

E. **EDENVALE NERISSA'S BUTTERCUP:** on test (see above). Daughters: 1) **Lauxmont Financier's Legacy,** sired by Woodacres Royal Financier, 2) **Lauxmont Colonel's Conceit,** sired by Flying Horse Clarise's Colonel and 3) **Lauxmont Spartan's Narcissa,** sired by Apollo's Golden Spartan.

NOTEWORTHY ADDITIONS BY PURCHASE TO THE LAUXMONT HERD. JULY 1, 1952—JULY 1, 1953.

Contributing to the Ascendancy of Lauxmont Guernseys are the 41 cows and heifers added to the Lauxmont herd through purchases during the past year. Among them are:

(a) **Wye Heights Mima:** a beautiful 4-year-old daughter of Bournedale Challenger (out of Aiyukpa Golden Coronet by Bournedale Chieftain.) Her dam is a daughter of Bournedale Crown Prince. Mima is milking 65 lbs. daily. Watch for her in the show ring.

(b) **Wye Heights Rare:** a 2-year-old daughter of Mima (above) and sired by Wye Heights Squire, a double grandson of Bournedale Crown Prince.

(c) **Quail Roost No Max Katie:** a top young open heifer out of Quail Roost Noble Kate, a daughter of Fairlawn Maxim's Imprint, and sired by Quail Roost Noble Maxim. Representative of the great Kate family at Quail Roost.

(d) **Innisfree Cherub's Eloise:** a choice young cow purchased in the 1953 Green Meadow Sale. She is a granddaughter of Riegeldale Coronation King. She won her ribbons in Rhode Island and Mr. A. R. Young is retaining her last calf as a future herd sire.

(e) **Willowmere Fair Prom:** on test milking 65 lbs. daily. Sired by Fairlawn Peerless Equity, a son of Green Meadow Peerless and out of one of Bert Salsbury's great brood cows, Willowmere Propheteas . . . with 813 lbs. B.F. on A. R. We bought Prom to enlarge this family as we own her daughter, Willowmere Bonnie Prue and two granddaughters, Willowmere Laird's Lauxmont and Lauxmont Spartan's Aphrodite.

(f) **Blaze's Lady Alice:** a real dairy daughter of St. James Champion Blaze out of one of Roy Patrick's best cow families. She will go with our other two daughters of Blaze, namely, Beatrice of Maple Manor (12642—637—5yrs—365) and Hanover Hill Molly's Majesty (12974—720—6yrs—365C).

(g) **Hamilton County Noble Janet:** a choice 2-year-old daughter of Quail Roost Noble Raider, he by Cesor Noble Maxim out of Quail Roost Rose Fern.

(h) **S. G.'s Gay Dollie:** Great Elm C. Arline (17871—803—6yrs—365—Very Good '51) one of Lauxmont's great brood cows is the paternal granddam of this heifer through her good breeding son, Sportsman's Gay Pride . . . herd sire for Mr. Alvin C. Gerrick of Littlestown, Pennsylvania.

(i) **Graceland Steadfast's E. Jeanie:** a nice open daughter of Riegeldale Emory's Steadfast purchased from Mr. O. C. Belt, Columbus, Ohio. Her dam (A. R. over 700 lbs. B.F.) is a daughter of Langwater Eclipse.

(j) **Graceland Heritor's Fancy:** another choice heifer of Mr. Belt's. She is a daughter of Riegeldale Melba's Heritor and out of a 714 lb. B.F. daughter of Foremost Bomber.

(k) SIX COWS AND HEIFERS AT THE CESOR DISPERSAL:

(a) CESOR ELECT ANGELA . . . a daughter of Cesor Mur Max Elect out of a good granddaughter of Bournedale Inheritance.
(b) CESOR KING'S DAPHNE . . . a top daughter of Cesor Mirth's King.
(c) CESOR MAJESTY DONNICE . . . by Cesor Ellton's Majesty that was out of Bournedale Myositis. Dam is a granddaughter of Bournedale Martha.
(d) CESOR ELECT DONNA . . . a daughter of Cesor Mur Max Elect out of Cesor Mirthful Donelda.
(e) CESOR MARCUS CORAL . . . a daughter of Cesor King's Marcus out of a good daughter of Bournedale Inheritance.
(f) CESOR MAXIM NARLENE . . . a top daughter of Cesor Martha's Maxim, a son of Bournedale Martha, Grand Champion, National Dairy Show, 1937.

(l) THE EISENHOWER—ALLEN HERD: Twenty-five animals of which seventeen are retained in the Lauxmont herd. Two that are now on A. R. test are Santa Cruz King's Fearless and Happyholme Red Ardys, milking monthly 76 and 65 lbs. B.F. respectively.

LAUXMONT FARMS

T. B. Accredited—Bang's Accredited

Tel. 38-R4

Wrightsville, Pennsylvania

DR. GEORGE T. PACK, Owner
ELMER SALISBURY, Manager
JOHN YAKUBOWSKI, Superintendent of Farming
ROBERT WITMER, Herdsman

ADVERTISERS' INDEX

Guide to BUYING...

GOLDEN GUERNSEY

* Indicates ADVERTISER IS SUPPORTING BREED-MILK Program

Aachen Farm—Mich. 235
Albers Milling Co.—Wash. 222
American Breeders Service—Ill. 279
American Guernsey Cattle Club—N. H. 242
Anchor Serum Co.—Ind. 227

Bacon, Roger Dale—Mass. 223
Badger Northland, Inc.—Wis. 226
Bain Ridge Farm—N. H. 260
Bayville Farms, Inc.—Va. 173
Box 83 236
Brays Island Plantation—S. C. 279
Breeder's Supply Co.—Iowa 227
Brookberry Farm—N. C. 177
Butterton Guernsey Farm—Calif. 244

Cache Meadow—Utah 248
Charlescote Farm—Mass. 256
Chevrolet Motor Div.—GMC—Mich. 219
Cla-Ore Farm—Ore. 278
Consolidated Products Co.—Ill. 221
Crestwood Farm—Minn. 266

Deep Lake Farm—Conn. 275
Deershorn Farm—Mass. 247
DeLaval Separator Co.—N. Y. 225
Dinsmore Dairy Co.—Fla. III Cover
Dunn's Tour—N. Y. & Mass. 241
Dunwalke Farm, Inc.—N. J. 257

Elm Crest Farm—Maine 263
Ernola Farm—Idaho 273
Essex County G. B. A.—Mass. 251

Flying Horse Farm—Mass. 213
Foremost Guernseys—Mo. II Cover
Forges Farm, Inc.—Mass. 255
Fox's Guernsey Dairy—Wis. 276
Franchester Farms Sale—Ohio 246, IV Cover

Gayhead Guernsey Farm—N. Y. 241
George Sales Service—Ind. 236
Golden Arrow Farms—Ind. 227
Grandvu Farms—Wis. 272
Granger Sales Co.—Conn. 235
Great Elm Farm, Inc.—N. H. 261
Green Needles Farm—Minn. 264
Greenway Farm—Mass. 254
Greenwood Farm—Texas 247
Guernsey Breeders' Journal—N. H. Insert

Hales & Hunter Co.—Ill. 236
Harding & Harding—Ill. 226
Hemlock Hill Farm—Pa. 220
Hensloe Farms—Tenn. 217
Hilldale Farm—Minn. 265
Hinman Milking Machine Co.—N. Y. 235
Homestead Dairy—Calif. 240
Hullwood Farm—Ind. 179

Idaho Guernseys—Idaho 273
Ideal Guernsey Farms—N. J. 170
Indigo Hill Farms, Inc.—N. H. 244
International Harvester Co.—Ill. 224

Johnson Co., Gordon—Mo. 226

Kadockadee Farm—N. H. 260
Kansas G. B. A.—Kans. 304
Kitchener Farm—Mass. 258
Klondike Farm—N. C. 175

Laacke Co., R.—Wis. 235
Langmore Farm—N. Y. 259
Langwater Farm—Mass. 254
Lauxmont Farm—Pa. 168
Lawguern Farm—Minn. 265
Lederle Laboratories—N. Y. 230
Lone Acres—Wis. 276
Lone Maple Farm—Mass. 236, 262
Lookout Valley Farm—Wis. 271
Luxerin—Wis. 272

Maegeo Farms—N. C. 281
Mainstone Farm—Mass. 258
Maple Leaf Farm—Minn. 264
Marlow Milking Machine Co.—Minn. 223
Maybrook Farm—N. Y. 277
McDonald Farms—N. Y. 238
Merryman & Sons, Inc.—Md. 246, IV Cover
Minnesota Guernseys—Minn. 264-266
Mojonnier Brothers Co.—Ill. 236
Mutual Products Co.—Minn. 228

National Vitamin Products Co.—Minn. 229
New Hope Guernsey Farm—Wis. 269
New York State G. B. C., Inc.—N. Y. 262, 263
North Farm—N. Y. 241
Nu-Maid Farms—Ohio 249

Oak Hollow Farm—Ill. 306
Oregon Guernseys—Ore. 278
Ortho Pharmaceutical Corp.—N. J. 227
Ottendale Farm—Idaho 273

Pate Sales Company—N. J. 250, 280, 282, 302
Pee Dee Guernsey Farm—S. C. 240
Peerless Machinery Co.—Mo. 236
Pennsylvania G. B. A.—Pa. 242, 243, 267
Philghent Farms—N. Y. 247
Phillips Sales & Pedigree Co.—Wis. 268
Pine Hill Farm—Mass. 305
Pine Knoll Farm—Minn. 264
Prairie Dale Farms—Wis. 277

Quail Roost Farms—N. C. 308

Raemelton Farm—Ohio 307
Rockingham Farm—N. H. 180

Salley Sales Service—S. C. 245, 274, 303
Sanfadair Farm—Minn. 266
Seath & Shultz—N. H. 223, 250, 252, 253
Shady Oak Farm—N. C. 239
Shore Farm—N. C. 267
Silver Lake Farm—Pa. 263
Snow Summit Ranch—Utah 248
Sonesta Farm—Mass. 301
Southern Oregon—Ore. 304
Squibb & Sons, E. R.—N. Y. 237
Standard Equipment, Inc.—Md. 220
Strafford County G. B. A.—N. H. 244
Strohmeyer & Carpenter—N. Y. 220

Tarbell Guernsey Farm—N. Y. 256
Transcript Printing Co.—N. H. 241

Utah Guernseys—Utah 248

Valley Rogue Guernsey Farm—Ore. 304
Van Dyke Guernsey Farm—Minn. 265

Waukesha County G. B. A.—Wis. 276, 277
Western Guernsey Service—Calif. 228, 229
Weston Mfg. & Supply Co.—Colo. 220
Willow Brook Farm—Wis. 277
Wisconsin G. B. A.—Wis. 270
Wisconsin Guernseys—Wis. 272
Woodacres—N. J. 167

Chat . . .

Mr. and Mrs. J. H. Bradshaw, Jr., and family of Lahaska, Pa., left early in July on a trip to Europe. They are expected home in October after visiting the Scandinavian countries, France, Italy, Great Britain and Guernsey Island.

Pete Miller, for a number of years the efficient and popular cow tester in the Franklin, Va., area, has gone with C. C. Vaughan, Jr., as manager of his Deerpath Farm herd at Franklin.

Garlin Bastin, who for several years was in charge of the dairy herd at the University of Kentucky, has been promoted to dairy extension work. Our best wishes, Garlin, for success in your new project.

John McVaugh, Newark, Del., suffered a serious heart attack while on vacation at a New Jersey beach. He was rushed to the hospital, and had to spend some time in an oxygen tent, but is now showing some improvement. His many friends are wishing John a good recovery.

John Quent of Lincoln, Calif., recently purchased Clovertop Silver Siren from the Clovertop Ranch at Newcastle. They now have two purebred females, as "Siren" dropped a heifer calf. Mr. Quent, along with his daughters, Betty and Phyliss, is milking several grade Guernseys and gradually getting into purebreds, according to a report from Clovertop's owner, Mrs. Desiree M. Rahlmann.

Dairy Shrine Club To Hold Annual Meeting, October 7

THE fifth Annual Meeting of the Dairy Shrine Club will be held on October 7 at 3:30 p. m. at the Dairy Shrine Club Home, Waterloo, Iowa. The major portion of the program will be devoted to honoring the 1953 Guest of Honor, and the achievements of nine additional names whose pictures will be added to the Pioneer Room.

The new 1953 Pioneer names, the ones selected by the Portrait Committee from those nominated by the membership, are William H. Caldwell, R. M. Gow, Dr. E. B. Hart, Joseph L. Hope, Frederick L. Houghton, William M. Ladd, William McKerrow, Justin Morrill, and H. E. Van Norman.

Who will be the Guest Of Honor? We can only say now that he is a man everyone has great respect and admiration for. You will very much want to be present at the unveiling of this portrait.

Entered as Second Class Matter, December 15, 1909, at the Post Office, Peterborough, New Hampshire, under act of March 3, 1879.
Acceptance for mailing special rate of postage provided in section 1113, Act of October 3, 1917; Authorized August 9, 1918.

Ideal Guernsey Farms

GOLDEN GUERNSEY

BUILDING ☆ FOR ☆ A ☆ CENTURY

"THE WORLD'S LARGEST HERD OF PURE BRED GUERNSEYS"
NO BUSINESS TRANSACTED ON SUNDAY

Four Ideal Two-Year-Olds Consigned

ESSEX COUNTY SALE — Topsfield, Mass. — September 30, 1953

I. A "LETTIE'S DUKE" DAUGHTER

IDEAL'S L. D.'S ROSEANNA, Vacc.
Born February 22, 1951

Her Sire →

Ideal's Lettie's Duke, A. R.
66 A. R. daughters, 3 over 1100, 9 over 1000, 23 over 900, 42 over 800, 52 over 700. 7 over 20,000 lbs. milk.

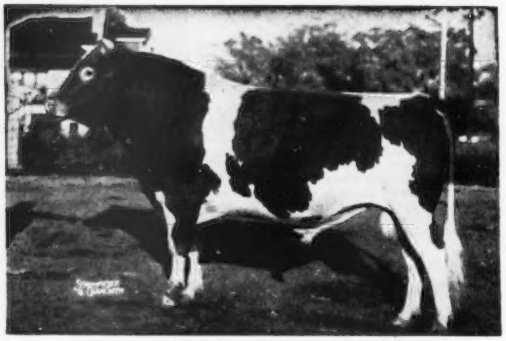

Her Dam

Ideal's Rose Jewel's Rose
12374—574—Sr3—305C
13661—664—7yrs—365

Leading Production Sire of the Breed

"ROSEANNA" is bred to Ideal's Susie's Rose King by Fairlawn Actor's Rose King, out of Ideal's Emperor's Susie, 20014—925—6yrs—365C, 21500—1014—7yrs—365C, 16795—824—14yrs—365C, 13245—630—15yrs—305C. Total lifetime production, 214,559—10,178.

II. **IDEAL'S ROSE KING'S ANNA,** Vacc.
Born May 28, 1951

Sire: **Fairlawn Actor's Rose King,** a son of Fairlawn Peerless Actor, $10,000, the Bright Lad's Actress family, out of Coronation Memoir, 15493—875—B.

Dam: **Welcome Lane Anna May,** 11432—530—5yrs—305C, 14772—707—6yrs—365.

"ANNA" is bred to Ideal's Challenger by Ideal's Marmion, out of Clara Bell of Lone Pine, 14797—809—BHI, 18241—1019—A, 16648—842—A, 18155—980—AA.

III. **IDEAL'S COMET'S LENOA,** Vacc.
Born May 14, 1951

Sire: **Ideal's Comet** by Ideal's Champ, out of Quincy Ultra Wild Rose, 18944—766—AA. (Dam of Ideal's Beacon).

Dam: **Springdale Golden Lonora,** 14432—676—A.

"LENOA" is bred to Ideal's Challenger (see above).

IV. **IDEAL'S MAIN STAY'S PEARLETTA,** Vacc.
Born April 3, 1951

Sire: **Ideal's Main Stay** by Green Meads Wistar, out of Clara Bell of Lone Pine (see Ideal's Challenger, above).

Dam: **Ideal's Claremont's Pearlette,** 10911—581—Jr2—365, 12378—696—Sr4—365C.

"PEARLETTA" is bred to Ideal's Whittier by Fairlawn Actor's Rose King ,out of Spot's Whittie, 14387—772—Sr4—365, 20606—*1109—7yrs—365, *21832—*1206—8yrs—365C, 20343—*1163—9yrs—365C.

Don't Miss These Outstanding Heifers

"IT'S ALL IN THE RECORDS"

JACOB TANIS & SONS, Proprietors
JOHN TANIS, D. V. M.
WILLIAM AULD, Herdsman

IDEAL GUERNSEY FARMS
Augusta - Sussex County - New Jersey

The American Guernsey Cattle Club

OFFICERS AND EXECUTIVE COMMITTEE

R. F. Loree, Florham Park, N. J., President '58.

Kent B. Hayes, Oklahoma City, Okla., Vice-President '58.

John S. Ames, Boston, Mass., 2nd Vice-President '56.

Karl B. Musser, Secretary-Treasurer.

James B. Sweeney, Attorney.

George W. Emde, P. O. Box 319, Lodi, Calif. '57.

John D. Worthington, Bel Air, Md. '56.

George Watts Hill, 111 Corcoran St., Durham, N. C. '57.

Delbert H. Kingston, Cary, Ill. '57.

Otto H. Liebers, Lincoln, Neb. '54.

J. W. McCoy, R. F. D., West Chester, Pa. '55.

J. M. McDonald, Cortland, N. Y. '55.

Gavin W. McKerrow, Pewaukee, Wis. '56.

R. H. McMurtrie, Huntingburg, Ind. '55.

Kenneth C. Price, Port Orchard, Wash. '54.

G. B. Walker, Stoneville, Miss. '54.

Howard J. Ziegler, Clyde, Ohio. '58.
(Year indicates Committee term expiration.)

ADMINISTRATION

Karl B. Musser, Secretary-Treasurer.

Robert D. Stewart, Asst. Secretary-Treasurer.

Elmer H. Shattuck, Purchases and Production.

COMPTROLLER

F. Russell Abbott.

Charles T. Heater, Asst.

HERD REGISTER

J. E. Cunningham, Director.

Floyd L. Greenburg, Asst.

PERFORMANCE

C. M. Cummings, Director and Office Manager.

Clarence W. Greenie, Superintendent of A. R. and H.I.R.

Irving E. Nichols, Superintendent of Performance Register and Pedigrees.

GUERNSEY BREEDERS' JOURNAL

Lincoln R. Lounsbury, Managing Editor.

Richard G. Price, Advertising Manager.

John W. Atwood, Asst. Advertising Manager.

John R. Wheeler, Asst. Advertising.

PROMOTION

Ray L. West, Director.

Harold W. Adams, Asst.

EXTENSION

Ballard K. Bennett, West Main St., Lebanon, Tenn.

George W. Chambers, 202½ North Cedar St., Owatonna, Minn.

A. Wendell Fuhriman, Room 12, Thatcher Bldg., Logan, Utah.

R. L. Holden and M. L. Dawdy, Room 300, 125 North 4th Street, Lafayette, Ind.

C. J. Jacobs, Little Bldg., Second Floor, Box 162, Union, S. C.

A. M. MacKay, 120 West Church St., Frederick, Md.

Tim C. Main, 29 East Mountain St., Fayetteville, Ark.

Elmer J. Meadows, Room 302, Corbett Bldg., Portland 4, Ore.

Joseph Pendergast, 3 Main St., Cobleskill, N.Y.

TYPE CLASSIFICATION

L. V. Wilson, Route 1, Owatonna, Minn.

C. B. Finley, Grimes, Iowa.

GUERNSEY *Breeders' Journal*

Vol. 89 **CONTENTS** No. 2

FOR THE ISSUE OF SEPTEMBER 15, 1953

FEATURE ARTICLES

"Correlation of Type and Production"—Part II 181
Huntington County, Ind., Show—By R. L. Holden 185
Elkhart County, Ind., Show—By R. L. Holden 185
Eastern Indiana Parish Show—By R. L. Holden 186
New York ABC Show—By John A. Sims 187
Iowa District Shows—By George W. Chambers 188
Vermont Field Day—By Joseph Pendergast 188
Oregon Field Days—By Elmer J. Meadows 188
Mississippi Field Day—By Ballard K. Bennett 189
Northwestern Ohio Show—By H. E. Denlinger 189
Southern Kansas Show—By Tim C. Main 190
Southeast Kansas Show—By Tim C. Main 190
Kent-Sussex, Del., County Fair—By A. M. MacKay 191
Western Massachusetts Field Day—By Joseph Pendergast 192
Central Kansas Field Day 192
Maine Dairy Show—By Joseph Pendergast 193
Western Maryland Field Day—By A. M. MacKay 193
South Central Maryland Field Day—By A. M. MacKay 194
Northeast Kansas Spring Show—By Tim C. Main 194
Southeastern Pennsylvania ABC Show—By A. M. MacKay 195
Ontario County, N. Y., Fair—By John A. Sims 195
Musser Visits Idaho—By Elmer J. Meadows 196
Chat in Pictures 197
Retedale-Elrason Reduction Sale—By C. W. Robinson 198
St. Albans Sale—By H. A. Herman 198
Matapa Farm Dispersal—By A. W. Telfer 199
69th Special Pennsylvania Sale—By Wm. H. Juzi 200
Baltimore-Harford 1st Sale—By A. M. MacKay 201
Sonny Acres Dispersal—By R. L. Holden 201
Allerton Hill Dispersal 202
30th South Carolina Sale—By J. McK. Jeter 203
Cloverluck Dispersal 203
Orchard Brook Farms Dispersal 204
Massachusetts Field Day—By Harold Adams 204
Blanchard Valley, Ohio, Field Day—By R. W. Bishop 205
Berea District, Ky., Show—By Ballard K. Bennett 205
York County, Pa., Field Day—By A. M. MacKay 206
Dodge County, Wis., Meeting and Type School—By Donald J. Ausman 206
Josephine County, Ore., Fair—By C. W. Robinson 207
Wyandot District Show—By R. W. Bishop 208
Baltimore-Harford-Cecil Counties, Md., Field Day—By A. M. MacKay 208
Tillamook County, Ore., Fair—By Elmer J. Meadows 209
Livingston County, N. Y., Fair—By John A. Sims 210
Finger Lakes District Show—By John A. Sims 210
Capital District Annual Show—By John A. Sims 215

DEPARTMENT INDEX

Advertisers' Index 169
Editorial Comment—Facts—By E. W. Neasham 172
Classification Schedule 178
Changes Among the Leaders:
Ideal's L. D.'s Patty 211
Canadian News 212
What the Cows are Doing in the Advanced Register 283-300

Subscription Price: United States, South America and Central America, $2.00 for 1 year; $3.00 for 2 years; $5.00 for 5 years. Canada, 60c additional per year; Foreign, $4.50 per year.

CLOSING DATES FOR ADVERTISING COPY
7th of the month preceding for issue of the 1st.
23rd of the month preceding for issue of the 15th.

Published the first and fifteenth of each month by The American Guernsey Cattle Club, Peterborough, New Hampshire.

Copyright, 1953, by The American Guernsey Cattle Club.

Facts

It is unfortunate that so much talk we hear today about dairying is ignorant talk by people who are uninformed about the dairy problem. Some of the people also write articles and they manage to exaggerate the so-called dairy problem out of all proportion to reality. The way people talk, and write, the public gets the opinion that all butter manufactured was being bought by the government at inflated prices. Facts are, that dairy product supports have been rather small compared to what Uncle Sam has spent to hold up the price of wheat, cotton, corn and tobacco.

Maybe you would be interested in some of the figures so that the next time someone who has his hand farther down in Uncle Sam's pocket than the dairyman, you can make him your number one pupil, in this job of informing the public.

On March 1, 1953, according to an article in Hoard's Dairyman, the commodity audit corporation (which is Uncle Sam) had on hand:

103,000,000 lbs. butter	257,000,000 bus. corn
96,000,000 lbs. peanuts	525,000,000 gals. turpentine
52,000,000 lbs. cheddar Cheese	148,000,000 lbs. dry milk
2,360,000 bales cotton	188,000,000 lbs. linseed meal
110,000,000 bus. wheat	455,000,000 lbs. cotton seed meal
135,000,000 lbs. resin	7,900,000 lbs. wool
	1,600,000,000 lbs. peanuts

Now along comes an article in the Dairy Record which shows that on May 11, 1953, the Commodity Credit Corporation had invested in Dairy Products $190,560,000.

Dairy Products	$190,560,000
Cotton & Cotton Products	294,111,000
Linseed Oil	54,000,000
Corn	398,161,000
Wheat	350,831,000

Other products bring the total to over one and a third billion dollars. This makes the 190 million on dairy products look pretty small.

E. W. Neasham, Extension Dairyman
Louisiana D. H. I. A. News Letter

The Cover . . .

Scene at Mr. and Mrs. Milton Thompson's Farm, Walton, New York. Part of the Guernsey herd is in the foreground, with the Catskill Mountains in the background.

Golden Guernsey, Inc.

Officers

R. F. Loree, Florham Park, N. J., President '58.
Kent B. Hayes, Oklahoma City, Okla., Vice-President '58.
Karl B. Musser, Secretary-Treasurer.
Robert D. Stewart, Asst. Secretary-Treasurer.
F. Russell Abbott, Comptroller, Charles T. Heater, Asst.

Directors

Gavin W. McKerrow, Pewaukee, Wis.
R. H. McMurtrie, Huntingburg, Ind.
John D. Worthington, Bel Air, Md.

Advisory Council

Lloyd B. Wescott, Chairman, R. 3, Clinton, N. J. '54.
S. Bruce Black, East Pepperell, Mass. '54.
Frank D. Brown, Jr., Port Deposit, Md. '54.
W. H. Odlum, Rozelle, Ill. '56.
W. W. Fitzpatrick, Quail Roost Farms, Rougemont, N. C. '54.
W. C. Locke, Kalamazoo, Mich. '55.
John Lyman, Middlefield, Conn. '56.
Claude A. Potts, Lebanon, Ind. '54.
S. C. Price, Hazleton, Pa. '55.
Lloyd Riford, Auburn, N. Y. '55.
Clarence Sheridan, Fond du Lac, Wis. '55.
A. Ralph Shoemake, Dayton, Ohio. '56.
Harold Wakefield, Adohr Milk Farms, 1901 S. LaCienega Blvd., Los Angeles 35, Calif. '55.
E. C. C. Woods, Hanover, Va. '56.
(Year indicates Council term expiration).

MILK MARKETING

J. Frank Johnson, Director
W. Donald Moffat, Asst.
Mike Stuhlsatz, Representative.

Field Representatives

Lee L. Jennings, Owatonna, Minn.
Albion R. Lane, Peterborough, N. H.

STATE REPRESENTATIVES

CALIFORNIA
Arthur W. Telfer, Sec.
Wendell H. Jones, Asst.
California G. C. C., Inc., Room 401, Calif. Fruit Bldg., Sacramento 14, Calif.

CONNECTICUT
Clair B. Sheldon, Field Sec., Connecticut G. B. A., Drawer 72, Southington, Conn.

ILLINOIS
George A. Campbell, Jr., Field Sec., Illinois G. B. A., Inc., 108 East Wilson Street, Batavia, Ill.

INDIANA
E. T. Wallace, Sec.
Ind. G. B. A., 821 Lafayette Life Bldg., Lafayette, Ind.

MARYLAND
Arthur L. Mulford, Field Sec., Maryland G. B. A., 25 West Chesapeake Ave., Towson 4, Md.

MICHIGAN
A. P. Cole, Field Sec., Michigan G. B. A., 404 Charles St., East Lansing, Mich.

MISSOURI
Dr. H. A. Herman, Sec.-Treas.
Missouri G. B. A., 409 Exchange National Bank Bldg., Columbia, Mo.

NEW JERSEY
Wm. M. Nulton, Jr., Field Sec.
Louis Gruninger, Asst. Field Sec.
Janet Oliver Frost, Asst. Field Sec.
New Jersey G. B. A., New Jersey Agricultural Exp. Sta., New Brunswick, N. J.

NEW YORK
B. J. H. Rikert, Business Manager.
Maynard B. Abbott, Asst.
John A. Sims, Asst.
New York G. B. Co-Op., 1606 E. Erie Blvd., Syracuse, N. Y.

NORTH AND SOUTH CAROLINA
Mack H. Alman, Field Sec., North and South Carolina G. B. Associations, 114 Brookside Rd., Spartanburg, S. C.

OHIO
Robert W. Bishop, Field Sec., H. E. Denlinger, Milk Marketing Representative.
Ohio G. B. A., Public Sq., Wooster, Ohio.

PENNSYLVANIA
William H. Juzi, Business Manager.
Lloyd R. Eyler, Golden Guernsey Representative.
John B. Blyholder, Jr., Northeastern Fieldman, Pennsylvania G. B. A., 601 Payne Shoemaker Bldg., P. O. Box 491, Harrisburg, Pa.
Charles W. Van Horn, Southeastern Fieldman, R. D. 1, Lansdale, Pa.
Wade White, Western Fieldman, William M. Shenton, Asst., 404 Coulter Bldg., Greensburg, Pa.

VIRGINIA
K. M. Mace, Field Sec., Hugh M. Hutson, Asst.
Virginia G. B. A., Room 204, Lyric Bldg., 9th and Broad Streets, Richmond 19, Va.

WISCONSIN
Charles L. Dalton, Sec., Wisconsin G. B. A., Box 14, Waukesha, Wis.

CONSIGNMENTS

SELLING

DAM

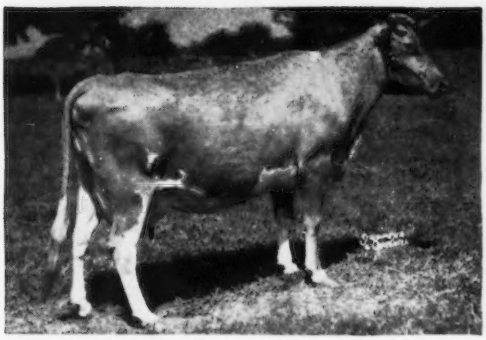

BRISTOL-TRI-STATE SALE, BRISTOL, VA.
OCTOBER 21, 1953

BULL: **BAYVILLE GENERAL FLASH**
Born March 22, 1953

SIRE: BOURNEDALE GENERAL MARS

DAM: KITTY'S JANE, D '49 '51—VG '53
14475—749—Sr3—365
6060—295—7yrs in 126 days

2nd DAM: KITTY OF GREEN VALLEY, VG '48
12569—643—Sr3—365C

3rd DAM: FLASH OF GREEN VALLEY FARM
VG '48 '49—E '51
14884—672—6yrs—365C

KLONDIKE SALE — ELKIN, N. C.
OCTOBER 19, 1953

BAYVILLE MAXFERN WILD ROSE
D '49—E '51 '52—VG '53
Born October 14, 1946
11295—550—Jr2—365C
9980—492—Sr3—305—D.H.I.A.—2x
14105—690—Sr4—365C
12239—572—6yrs in 260 days.

DAM OF: **BAYVILLE GENERAL WARRIOR**
Sold for $1,025, Orange Sale, 1952, to D. H. Dillard, Agricola, Virginia.

BAYVILLE MARVELOUS GENERAL
Consigned to Franklin-Burkeville Sale, 1953

SIRE: CLEAR SPRINGS' MAXIM RAIDER, A.R.

DAM: GIRL'S WHITE ROSE, D '48—VG '53
11558—505—AA. Lifetime production over 100,000 lbs. 12 calves.

"Wild Rose" is making a good record. Her son, Bayville General Warrior, will be in our 1953 show string. "Wild Rose" is bred to Southampton Maxim, and is due in February, 1954. The resulting calf should be valuable. "Wild Rose" is the best cow we have ever sold. She has classified Excellent twice, and Very Good this year—in not the best of condition.

Her dam is now 15 years of age, and has dropped 12 calves—10 heifers, and classified Very Good in 1953 at 14 years of age.

To anyone wanting a real cow for a foundation—that bulls can be sold from—we recommend "Wild Rose." Write SALLEY SALES SERVICE, Orangeburg, S. C., for catalog.

This is one of the best bulls we have ever offered in any sale. A full brother is at Belnemus Farm, Belona, Virginia. Another full brother is at Robert N. Harmon's, Greeneville, Tennessee. This is the same bottom line as three of our herd sires. His great granddam, Flash of Green Valley Farm, just dropped a heifer calf at 14 years of age, and is one of our greatest cows. You can go a long way to buy this stretchy, dairy-like calf with a pedigree that we know is good. We can recommend this calf as high as any we have ever sold at auction.

BRED HEIFER: **BAYVILLE MARGARET NINA**
Born August 29, 1951
Due in November to BAYVILLE LUCKY NICK

SIRE: BOURNEDALE GENERAL MARS

DAM: BAYVILLE DUCHESS NINA
12404—608—Jr2—365

A NICE "MARS" HEIFER

OPEN HEIFER: **BAYVILLE SOCUTE DAIRYMAID**
Born January 11, 1953

SIRE: SOUTHAMPTON MAXIM

DAM: BAYVILLE DUKE'S DAIRY MAID
12794—580—D
14316—668—7yrs—365C

The first Southampton Maxim we have sold, and from one of our best families. This is a real consignment. Write STEWART RIVERS, Fredericksburg, Virginia, for catalog.

Federal Accredited 339823 **P. O. BOX 2491** Bang's Free 719-530

BAYVILLE FARMS, Inc. **Norfolk, Virginia**

C. F. BURROUGHS, President
HILTON STALLINGS, Herd Manager

W. CLARK FLEMING, JR., Manager
H. S. SANDERS, Herdsman

Guernsey CALENDAR

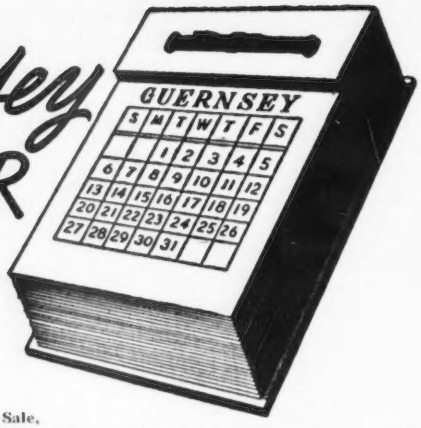

Sales . . .

Sept. 16. 7th Annual Western New York Sale, Fairgrounds, Little Valley, N. Y. Sale managed by New York State Guernsey Breeders' Co-Op., Inc., 1606 E. Erie Blvd., Syracuse, N. Y., and Western New York G. B. A.

Sept. 16. Annual Western Ohio Sale, Van Wert, Ohio.

Sept. 16. 29th Vermont Guernsey Sale, Fairgrounds, Rutland, Vt. Sale managed by Dunn & Harwood, Schoharie, N. Y., and Cordaville, Mass.

Sept. 17. Vermont Heifer Sale, Fairgrounds, Rutland, Vt. Sale managed by Dunn & Harwood, Schoharie, N. Y., and Cordaville, Mass.

Sept. 17. 71st Special Guernsey Sale, Lancaster, Pa. Sale managed by the Pennsylvania G. B. A., P. O. Box 491, Harrisburg, Pa.

Sept. 18. Louis Merryman's 87th Sale, Timonium, Md. Sale managed by The Louis McL. Merryman & Sons, Inc., Sparks, Md.

Sept. 19. E. Bakken's Atlasta Farm Dispersal, Menomonie, Wis. For catalog write E. Bakken, owner.

Sept. 19. Huntland Guernsey Dispersal, Huntland Farm, Robert and J. J. Hunt, owners, Lattimore, N. C. Sale managed by the Salley Sales Service, Orangeburg, S. C.

Sept. 19. Complete Dispersal, Elmcrest Farms, John O. Yeomans, owner, Coxsackie, N. Y. Sale managed by Seath & Shultz Sales Service, Peterborough, N. H., and the New York State Guernsey Breeders' Co-Op., Inc., 1606 E. Erie Blvd., Syracuse, N. Y.

Sept. 19. Eastern Indiana 7th Annual Guernsey Sale, Delaware County Fairgrounds, Muncie, Ind. Write K. W. Scott, R. R. 3, Sec., Muncie, Ind., for catalogs.

Sept. 21. New York State Sale, Rhinebeck, N. Y. Sale managed by The Louis McL. Merryman & Sons, Inc., Sparks, Md.

Sept. 22. 3rd Cornhusker Invitational Sale, 4-H Barn, Lincoln, Neb. Sale managed by the Nebraska G. B. A. and E. E. Vary, Route 2, Sterling, Ill.

Sept. 23. Indiana Fall Sale, Lafayette, Ind. Sale managed by the Indiana G. B. A., 821 Lafayette Life Bldg., Lafayette, Ind.

Sept. 24. Maple Shade Guernsey Dispersal, Wayne W. Brant, Dallastown, Pa., owner. Sale at the Sales Pavilion, Lancaster, Pa., managed by the Pennsylvania G. B. A., Box 491, Harrisburg, Pa.

Sept. 25. Dispersal Sonesta Farm Guernseys, A. M. Sonnabend, owner, at Glenburnie Farm, Trenton, N. J. Sale managed by the Pate Sales Company, 2064 Lawrence Road, Trenton 8, N. J., and Seath and Shultz Sales Service, Peterborough, N. H.

Sept. 26. New Hope Guernsey Farm Dispersal, Matt Domaszek, Est., Anton Domaszek, owner, Amherst Junction, Wis. Sale managed by E. C. Phillips, Phillips Sales and Pedigree Service, Box 494, Waukesha, Wis.

Sept. 29. 12th Annual Butler-Lawrence Counties Guernsey Sale, Butler Fairgrounds, Butler, Pa. Sale managed by the Pennsylvania G. B. A., Box 491, Harrisburg, Pa.

Sept. 29. Minnesota State Sale, Owatonna, Minn.

Sept. 29. 12th Annual Murphy, N. C., Guernsey Consignment Sale, sponsored by the Cherokee County G. B. A. A. Q. Ketner, Murphy, N. C., secretary.

Sept. 30. Essex County Sale, Topsfield, Mass. Sale managed by Seath & Shultz Sales Service, Peterborough, N. H.

Oct. 1. Caldwell Place Sale, John S. Rich, owner, Marion, N. Y. Sale managed by New York State Guernsey Breeders' Co-Op., Inc., 1606 E. Erie Blvd., Syracuse, N. Y.

Oct. 1. White Rose Guernsey Dispersal, Catherine L. and Beatrice C. May, York, Pa., owners, at the Sales Pavilion, Lancaster, Pa. Sale managed by the Pennsylvania G. B. A., Box 491, Harrisburg, Pa.

Oct. 3. Cleco Farm Complete Guernsey Dispersal Sale, O. Max Gardner, Jr., owner, at the farm, Shelby, N. C. Sale managed by the Salley Sales Service, Orangeburg, S. C.

Oct. 3. Capital District Guernsey Breeders Sale, Schaghticoke Fairgrounds, Schaghticoke, N. Y. Sale managed by Dunn & Harwood, Schoharie, N. Y., and the New York State Guernsey Breeders' Co-Op., Inc., 1606 E. Erie Blvd., Syracuse, N. Y.

Oct. 10. Wisconsin State Sale, Sales Pavilion, Waukesha, Wis.

Oct. 10. Kern County Union High School 10th Annual Invitational Purebred Guernsey Sale, Bakersfield, Calif.

Oct. 10. Durant Robertson Dispersal Sale, with added Consignments, Statesville, N. C. Sale managed by the Salley Sales Service, Orangeburg, S. C.

Oct. 12. J. L. Shoemaker Guernsey Dispersal, Hagerstown, Md., 10:00 a. m. Sale managed by the Pennsylvania G. B. A., P. O. Box 491, Harrisburg, Pa.

Oct. 15. 72nd Special Guernsey Sale, Lancaster, Pa. Sale managed by the Pennsylvania G. B. A., Box 491, Harrisburg, Pa.

Oct. 16. Ohio Guernsey Classic Sale, Ashland County Fairgrounds, Ashland, Ohio. Sale managed by the Ohio G. B. A., Wooster, Ohio.

Oct. 17. Franchester Sale, West Salem, Ohio. Sale managed by The Louis McL. Merryman & Sons, Inc., Sparks, Md.

Oct. 17. 6th Mohican District Consignment Sale, Schoharie County Fairgrounds, Cobleskill, N. Y. For catalogs write New York State Guernsey Breeders' Co-Op., Inc., 1606 E. Erie Blvd., Syracuse, N. Y.

Oct. 19. Klondike Sale, Elkin, N. C. Sale managed by the Salley Sales Service, Orangeburg, S. C.

Oct. 20. Hullwood Farms-Orlandale Farms Guernsey Sale, Beaty's Sale Pavilion, Huntington, Ind., Mark Woodhull, Danny Clark and G. J. Metzger, owners. Sale managed by the Everett R. Beaty Sales Service, Huntington, Ind.

Oct. 20. Double Milking Herd Dispersal, purebred Guernseys and Holsteins owned by Thomas S. Gordner and Sons, and purebred Guernseys owned by Melvin Applegate, Millville, Pa., at farm of Thomas S. Gordner and Sons. Sale managed by the Pennsylvania G. B. A., P. O. Box 491, Harrisburg, Pa.

Oct. 21. Spring Hill Dispersal, George R. and George H. Preidel, owners, Columbus, N. J. Sale managed by the Pate Sales Company, 2064 Lawrence Road, Trenton 8, N. J.

Oct. 21. Illinois 15th Annual State Sale at the Livestock Center, St. Charles, Illinois.

Oct. 22. Eastern Ohio Fall Guernsey Sale, Canfield, Ohio. Sale managed by the Ohio G. B. A., Wooster, Ohio.

Oct. 22. Cotton States Sale, Jackson, Miss. For catalogs write Jimmy Walker, Walker Farms, Stoneville, Miss.

Oct. 23. Elkhart County, Ind., Annual Sale, managed by the Russell George Sales Service, Lebanon, Ind.

Oct. 23. Kansas State Sale, Hutchinson, Kan.

Oct. 23. New Hampshire State Sale, Durham, N. H. Sale managed by Seath & Shultz Sales Service, Peterborough, N. H.

Oct. 24. 15th New Jersey Guernsey Breeders Sale, Glenburnie Farm, Trenton, N. J. Sale managed by the Pate Sales Company, 2064 Lawrence Road, Trenton 8, N. J.

Oct. 24. Orland Guernsey Consignment Sale, Glenn County Fairgrounds, Orland, Calif. Sale managed by Western Guernsey Service, P. O. Box 34, Clements, Calif.

Oct. 26. Louis Merryman's 88th Sale, Timonium, Md. Sale managed by The Louis McL. Merryman & Sons, Inc., Sparks, Md.

Oct. 26. Oklahoma State Sale, Norman, Okla. Sale managed by Mort Woods, Ardmore, Okla.

Oct. 26. Aroostook County Sale, Houlton, Maine. Sale managed by Seath & Shultz Sales Service, Peterborough, N. H.

Oct. 28. 31st New England Guernsey Sale, Eastern States Exposition Grounds, Springfield, Mass. Sale managed by Dunn & Harwood, Schoharie, N. Y., and Cordaville, Mass.

Oct. 28. Indian Mound Farm Guernsey Sale, New Harmony, Indiana. Sale managed by the Russell George Sales Service, Lebanon, Indiana.

Oct. 29. 15th Annual Pennsylvania State Sale, Lancaster, Pa. Sale managed by the Pennsylvania G. B. A., Box 491, Harrisburg, Pa.

Oct. 30. Kentucky State Sale, Campbellsville, Ky. For catalogs write Cecil Burnette, Fulton, Ky.

Oct. 31. Complete Dispersal Adamsdale herd, owned by Est. Dr. F. C. Adams, Klamath Falls, Ore., at the farm. Sale managed by the Western Guernsey Service, Clements, Calif.

Nov. 2-3. Welcome-In Farm Dispersal, W. W. McKitrick & Son, owners, at the farm, Columbus, Ohio. Sale managed by the Pate Sales Company, 2064 Lawrence Rd., Trenton 8, N. J.

Nov. 6. Florida Guernsey Cattle Sale, Fairgrounds, Largo, Fla. Sale managed by the Florida Guernsey Cattle Club, J. H. Logan, Sec.-Treas.

Nov. 11. Fall Guernsey Sale, Delaware, Ohio. Sale managed by the Ohio G. B. A., Wooster, Ohio.

Nov. 13. Invitational Sale, Glenburnie Farm, Trenton, N. J. Sale managed by the Pate Sales Company, 2064 Lawrence Road, Trenton 8, N. J.

Nov. 16. 18th Orangeburg Guernsey Sale, Fairgrounds, Orangeburg, S. C. Sale managed by the Salley Sales Service, Orangeburg, S. C.

Nov. 18. 8th Yankee Special, Northampton, Mass. Sale managed by Seath & Shultz Sales Service, Peterborough, N. H.

Nov. 19. Boone County, Ind., Annual Sale, managed by the Russell George Sales Service, Lebanon, Ind.

Nov. 19. 73rd Special Guernsey Sale, Lancaster, Pa. Sale managed by the Pennsylvania G. B. A., Box 491, Harrisburg, Pa.

Dec. 10. 74th Special Guernsey Sale, Lancaster, Pa., 12:30 noon. Sale managed by the Pennsylvania G. B. A., P. O. Box 491, Harrisburg, Pa.

Dec. 11. 46th Glenburnie Sale, Trenton, N. J. Sale managed by the Pate Sales Company, 2064 Lawrence Road, Trenon 8, N. J.

Field Days . . .

Oct. 3. Field Day at Wm. J. Rasmussen Ranch, Phoenix, Arizona.

Feb. 6, 1954. Field Day at Shamrock Dairy, W. T. McClelland and Son, Tucson, Ariz.

Fairs . . .

Sept. 18-Oct. 4. Los Angeles County Fair, Pomona, Calif. Guernseys will be judged on September 23 by J. C. Knott.

Sept. 19-27. Western Washington Fair, Puyallup, Wash. Guernseys will be judged on September 22 by R. E. Erb.

Sept. 20-25. Kansas State Fair, Hutchinson, Kan. Guernseys will be judged on September 22 by Lawrence R. Rainey.

Sept. 20-26. Great Allentown Fair, Allentown, Pa. Guernseys will be judged on September 22.

Sept. 20-26. Rochester Fair, Rochester, N. H.

Sept. 20-27. Eastern States Exposition, West Springfield, Mass. Guernseys will be judged on September 22 and 23 by G. W. Trimberger.

Sept. 20-27. Oklahoma Free State Fair, Muskogee, Okla. Guernseys will be judged on September 23 by E. R. Berousek.

Sept. 21. Tennessee State Junior Dairy Show, Nashville, Tenn.

Sept. 21-26. Chattanooga-Hamilton County Interstate Fair, Chattanooga, Tenn. Guernseys will be judged on September 22.

Sept. 21-26. Hagerstown Fair, Hagerstown, Md. Guernseys will be judged on September 22. (Twilight show, 4:30 p. m.)

Sept. 21-26. North Alabama State Fair, Florence, Ala. Guernseys will be judged on September 22.

Sept. 21-26. Tennessee State Fair, Nashville, Tenn. Guernseys will be judged on September 22 by W. Clark Fleming, Jr.

Sept. 21-26. Tri-State Fair, Amarillo, Texas. Guernseys will be judged on September 25.

(Please turn to page 214)

The 11th ANNUAL KLONDIKE SALE

Monday, October 19, at Klondike Farm, Elkin, N. C.

We have consigned 7 head from Klondike

These three bulls are from our best cow families and we believe they will make outstanding sires.

HER SON IN SALE

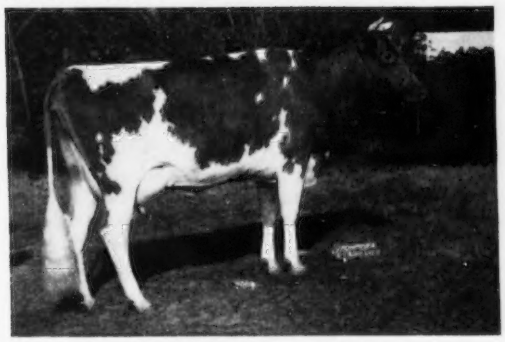

KLONDIKE HUNTNESS (G '48)

1. KLONDIKE PREMOST FASHIONABLE 501967
Born November 23, 1952

Full brother to Klondike Premost Fashioner, sold for $1,300 in 1948 Klondike Sale, herd sire at Clear Springs Farm; Klondike Predictmost Huntress (VG '52), topped 1947 Klondike Sale at $3,300, going to Ben Tulloch Farm, 10392—542—Sr2, 11583—603—5yrs—305C—3x.

Maternal brother to Klondike Libby (E '52), 15662—704—8yrs; Klondike Laddie's Huntsman, sire in Virginia Artificial Breeding Association, and Klondike Lucky Boy, herd sire at Pinnacle View Farm.

His Sire: **McDONALD FARMS PREDICTMOST**
65 A. R. daughters, 17 P. R. sons

His Dam: **KLONDIKE HUNTNESS** (G '48)
10136—509—Jr2C, 13076—649—Sr4C
2 A. R. daughters, 3 P. R. sons
A daughter of Klondike Kyola (VG '48), 12537—617—A, and she a full sister to Klondike Joyce (VG '47), 13240—640—AA, that established the popular McDonald Farms Dolly family at McDonald Farms. Next dam, Klondike Gay Countess, 11865—609—Jr2C, one of our greatest brood cows.

HER SON IN SALE

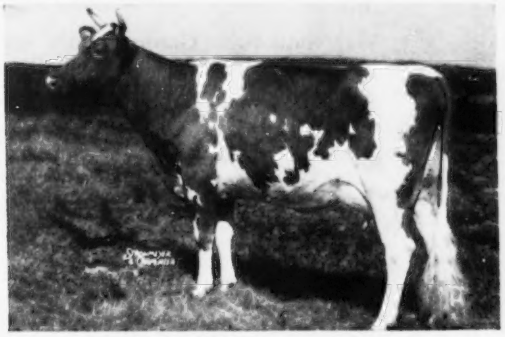

KLONDIKE PREDICTMOST HUNTRESS (VG '52)

2. KLONDIKE RAIDER'S RULER 503239
Born January 28, 1953

His dam is a full sister to the above Klondike Premost Fashionable bull.

His Sire: **KLONDIKE HOLLIRAIDER**
21 A. R. daughters, 1 P. R. son

His Dam: **KLONDIKE PREDICTMOST HUNTRESS** (VG '52)
10392—542—Sr2, 11583—603—5yrs—305C—3x
On retest with 8115—382—7yrs in 198 days. Sold, $3,300, in 1947 Klondike Sale to Ben Tulloch Farm, and we repurchased her in their 1951 dispersal sale. (See the breeding above on the "Fashionable" bull, in sale, for her family.)

HER GRANDSON IN SALE

KLONDIKE HARZELLA (E '52)

3. KLONDIKE PREMOST FROSTY 503233
Born December 16, 1952

We are retaining his three-quarter sister, a very promising heifer, at Klondike.

His Sire: **McDONALD FARMS PREDICTMOST**
65 A. R. daughters, 17 P. R. sons. A full brother to McDonald Farms Donita (E '47 '48), 13493—770—AA, and McDonald Farms Faithful (VG '47 '48), 14442—746—7yrs.

His Dam: **KLONDIKE RAIDER'S FLOSSY** (D '52)
11113—550—Sr2; on retest with 10643—535—Jr4 in 242 days. Her maternal brother, Klondike Premost Philosopher, is a Junior Herd Sire at Klondike. "Flossy" is a daughter of Klondike Holliraider and Klondike Harzella (E '52), 10500—473—Jr2C, 13741—645—Jr4, Sr. & Gr. Ch. and 1st Best Uddered Cow, 1950 and 1951 N. C. District Show. Next dam, Sequel's Holliston's Marzella (VG '48), 14529—639—Jr3, and fountainhead of one of our good breeding families.

For sale catalog write Salley Sales Service, Orangeburg, S. C.

KLONDIKE FARM **Elkin, North Carolina**

T. B. ACCREDITED NO. 568961 — BANG'S ACCREDITED NO. 6

THURMOND CHATHAM, Owner T. F. COOLEY, Manager

Talking it OVER

Saving Labor by Modern Milking Practices

By G. H. Beck

Kansas State College

At least 50 per cent of the choretime in operating a dairy is spent in milking, hence, milking practices should receive careful attention when attempting to reduce labor. Not many years ago, it was customary to leave the milking machine on cows for a minimum of 10 to 12 minutes. This time can be reduced to three or four minutes by the application of recent research findings. It has been found that 75 per cent of the cows can be milked out in four minutes or less during their heaviest production period. Any of the modern stall arrangements which will permit one man to handle three milking units, increases the speed of milking. In the conventional stanchion type barn, it is impossible for one milker to handle more than two units to advantage.

During the past three or four years, considerable research has been conducted on factors that affect the speed of milking. One factor of great importance that can be controlled by the milker is that of obtaining a complete letdown of milk. This should be done in two ways: (a) by milking a cow with a minimum of disturbance, and (b) by massaging the udder and foremilking two or three full hand squeezes of milk out of each quarter of the udder. Some cows are inheritantly slow milkers. This tends to run in families and cannot be controlled except by breeding. The cause of slow milking is a tight sphincter muscle which limits the flow of milk through the teat channel. Studies from three different experiment stations indicate that milking with high vacuum is faster than milking with low vacuum. These studies have not revealed whether continuous milking with high vacuum is injurious to the udder. Milking machine manufacturers have been concerned about differences in rates of milk flow in individual quarters of the same udder. A recent investigation has shown that this is not a serious problem, even though the rear quarters usually produce 60 per cent of the milk. The rate of milk flow is much faster from the rear quarters, thereby both front and rear quarters milk out at about the same time. Occasionally, where a teat has been damaged or a quarter has had mastitis the rate of milk flow becomes slower. Other factors that should be carefully considered by the commercial dairymen is that of eliminating the labor of hand stripping. Several investigations have shown that the udder can be milked almost completely by machine. Leaving only a few ounces of milk in the udder is not harmful and will not cause a serious economic loss. It is advisable, however, to hand strip cows that have mastitis.

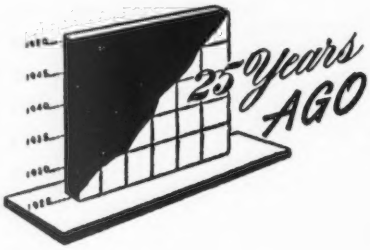

Howard B. Tuttle, Biscoe Farm, Middlebury, Conn., was host to the Connecticut G. B. A. at their annual field day. H. P. Deming, Winsted, president of the Association, called upon Donald Gates, herdsman at Biscoe, to present the information on the herd. More than 200 Guernsey breeders and their friends gathered for the occasion.

The eighth annual Cayuga County Guernsey Sale was held at Auburn, New York. Forty-nine head sold for $10,725, an average of $218.88. The sale was run by the County Association and is one of the high points of the year.

Glencliff Farm, owned by Paul R. Johnson, Independence, Kan., won the grand champion bull, grand champion female and junior champion female awards at the Missouri State Fair. Border King of Roberts was the grand champion male and Priscilla of Grahamdale was the grand champion female.

One of the largest exhibits of Guernseys shown in many years was seen at the New York State Fair. There were 47 exhibitors showing 211 head. George M. White, Gayhead Farm, Coxsackie, N. Y., was Premier Exhibitor winning eight firsts, five seconds and several minor placings. F. P. Gildersleeve and Son, Union Springs, were second in the number of first placings. Broadlawn Nancy 2d's Golden Frisco, owned by the Gildersleeves, was grand champion bull, and Gayhead's Lady in Waiting, owned by Mr. White, was grand champion cow.

At the Illinois State Fair 174 Guernseys from 15 herds were exhibited before H. H. Kildee. The show was one of quality throughout. Shorewood Resolute, shown by Emmadine Farm, Hopewell Junction, N. Y., was grand champion bull, and Imp. Gem's Pride of the Gron, also owned by Emmadine Farm, was grand champion female.

Thirty-eight Guernsey bulls were sold in seven days from the Better Sires Train over the Atlanta, Birmingham and Coast Railroad in Georgia. John S. Candler, Atlanta, presented a bull to the town showing the most attendance and interest on the trip. The bull was awarded to Fitzgerald, Georgia.

Inspiration California Girl of Adohr produced 11327 lbs. of milk and 573 lbs. of fat to take third place in class DDD. Adohr Stock Farms, Reseda, Calif., have only recently started in A. R. work but were able to have one of their cows make third place in this division.

Brilliant Lassie, owned by D. G. Tenney, Rockingham Farm, Salem, N. H., finished her seventh continuous record for a total production of 90312 lbs. of milk and 4780 lbs. of fat.

W. A. Kellogg, Battle Creek, Mich., has completed a new barn with pens, bull pens, milk house and other buildings on his farm near Gull Lake. He purchased a new herd sire from John Endicott, Birmingham. It is Mr. Kellogg's intention to establish a practical herd and farm, and later give the farm to the Michigan State College for their use.

Joe Broadhurst, manager at Breidablik Farm, Wilmington, Del., has resigned to take charge of Locust Grove Dairies, owned by Henry W. Leeds, Westville, New Jersey.

BROOKBERRY FARM

THE DELPHINE FAMILY

We think that the family we are building around Two Brooks C. Delphine is destined to be an important one in Guernsey breeding.

"Delphine," born in 1942, is a daughter of Clara's Heartsease Butterfat, A. R., and Golden Noble Dorine, 10486—565—F, 10962—547—AaA (610). Thus, she traces quickly three times to Imp. Primrose's Butterfat and once to Governor 3rd of Les Grantes—both great production sires.

She has four A. R. records: 7121—393—GgG, 9136—504—Sr3—305C (610), 10662—563—Sr4—305C (610) and 14516—762—7yrs (1095). She is a cow that steadily improves with age and has been classified Excellent three times. She was Grand Champion at the Dixie Classic in 1952 at 10 years of age.

"Delphine" is due October 11 to Two Brooks Fashion—if a male we plan to retain him for one of our Butterfat Sires.

"DELPHINE"

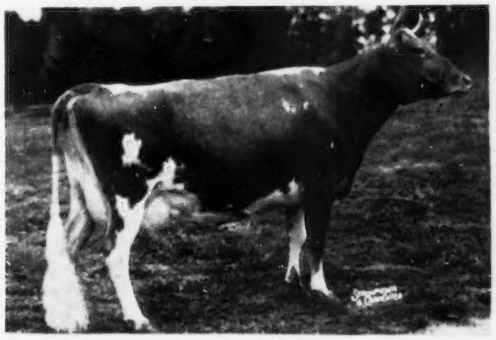

Two daughters of THIS GREAT COW in our herd that were First Produce of Dam at the Dixie Classic, 1952.

By FAIRLAWN DAIRYMAID'S KING

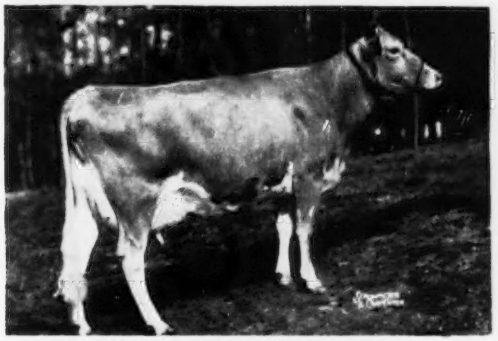

TWO BROOKS KING'S DELIGHT, VG '52
10267—554—Jr3—305C—913
On retest: 6620—329—Jr4—305—3x in 158 days
Two daughters in our herd:
Brookberry Peer's Desire and
Brookberry Peer's Divine

By FAIRLAWN PERFORMER'S PEER:

BROOKBERRY PEER'S DAMSEL
On test with 9178—463—Jr2 in 302 days
One daughter in our herd: **Brookberry Lone Donna**

We think you will agree with us that this is the start of a good family.

Calfhood Vaccination
Herd Dehorned

Office Phone: 415
Manager 413

BOWMAN AND GORDON GRAY, Owners — SAM PIKE, Manager

Route 2, Winston-Salem, North Carolina

Dawdy Joins Field Staff

MAX L. DAWDY, formerly of Penn State College, became a member of the field staff of The American Guernsey Cattle Club on September 1. He will be field representative in the states of Illinois, Michigan, Indiana and Ohio, the territory formerly covered by R. L. Holden. However, Mr. Holden will continue to work with Mr. Dawdy until the end of the year, at which time he will retire from field work.

Reared on a Holstein Farm in Washington, Kan., Max was a 4-H Dairy Club boy. He graduated in dairy husbandry from Kansas State College in 1942, and was a member of the dairy judging team that won first at Waterloo in 1941, and third at the National at Memphis that same year. While at Kansas State, he spent the summers working with the Carnation Farms herd in the state of Washington.

After his discharge from the Air Force in 1945, he did graduate work at the University of Minnesota under Dr. Peterson, and in 1947 went to Penn State as instructor in dairy husbandry. While at Penn State he coached the dairy cattle judging team, and two of his teams were high in judging Guernseys at the National Dairy Cattle Congress, Waterloo.

Mr. Dowdy married Helen Jane Beard of St. Paul, Minn., in 1946, and they have a five-year-old daughter, Kathy.

His headquarters will be at Room 300, 125 N. 4th Street, Lafayette, Indiana.

Dairy breed officials meet in Chicago to formulate plans for the first International Dairy Show: Seated, W. A. Wentworth, William Wood Prince and J. F. Young; standing, W. E. Dixon, Ray L. West, Floyd Johnston, Robert H. Rumler, Horace W. Walker, Chester C. Putney, Fred S. Idtse, W. E. Ogilvie, and Charles S. Potter.

Chat . . .

George Shoaf, a Guernsey breeder in Fayette County, Pa., had the high herd for the years 1952-1953 in Guernseys, with an average of 8910 lbs. of milk and 447 lbs. of fat on 14 registered cows.

CLASSIFICATION SCHEDULE

The following classification schedule is arranged by field territory. For application blanks to have your herd classified, and for classification rules, write to The American Guernsey Cattle Club.

All registered Guernsey cows that have freshened are eligible to be classified. It is no longer required that they either be on official test or have an official record. On herd reclassifications, the owner is required to present all eligible cows not previously classified, and all cows under eight years of age last classified either Very Good or Excellent. Also, all cows previously classified Desirable when under five years of age shall be presented the next time the herd is classified. It is required that Desirable cows be reclassified only one time and before eight years of age.

To facilitate the national fieldman arranging his classification itinerary, it is requested that your application be postmarked at least 30 days before the classification schedule.

Dates	*Territory*	*Field Representative*
September 14-26 December 7-19	Pennsylvania, New Jersey, Maryland, Delaware, Virginia, West Virginia, D. C.	A. M. MacKay
September 14-26	Illinois, Indiana, Michigan, Ohio	R. L. Holden Max L. Dawdy
October 12-24	New York, Maine, New Hampshire, Vermont, Massachusetts, Connecticut, Rhode Island	Joseph Pendergast
October 12-24	Oregon, Washington, Idaho, Montana and Wyoming	Elmer J. Meadows
November 2-7	Alabama, Kentucky, Mississippi, Tennessee, Louisiana	Ballard K. Bennett
November 9-14	Arkansas, Oklahoma, Texas, Kansas, Missouri	Tim C. Main
November 9-21	Wisconsin, Minnesota, Iowa, North Dakota, South Dakota, Nebraska	George W. Chambers
Nov. 30-Dec. 5	North Carolina, South Carolina, Georgia, Florida	C. J. Jacobs

International Banquet and Headquarters

THE Blackstone Hotel on Chicago's Michigan Boulevard will be Guernsey headquarters during the forthcoming International Dairy Show. Guernseys will be judged on Tuesday and Wednesday, October 13 and 14, with the Guernsey banquet set for Tuesday evening, October 13, at the Blackstone Hotel.

The Stock Yards Inn, which adjoins the amphitheatre, will be headquarters for showmen and others who will be working with the cattle.

All breeders, exhibitors, showmen and Guernsey friends are urged to make reservations direct with the hotel as early as possible.

Arrangements have been made for a special train to take show herds from the Dairy Cattle Congress direct to the International. In addition, show animals consigned to the Franchester Sale will be released from the International for that event.

Chat . . .

Howard Farnsworth, Planada, Calif., sold Douglaston Baron Archer to the California Dairy Breeders, Inc., of Sacramento and Davis. He is a Douglaston Crown Prince son and out of Douglaston Princess Anne with 20071 lbs. of milk and 966 lbs. of fat in Class AA.

Donald Vaill and John M. Wadhams, Goshen, Conn., were recent visitors at the Club. Donald is with his father, Harold, and brother, Alfred, in their Guernsey operations at Torrington. John represents the third generation in the Wadhams family to breed Guernseys at Goshen.

HULLWOOD FARM

ROUTE 3
ANGOLA, INDIANA

At the Crossroads of the Nation —
Intersection U.S. Routes 27 and 20

DUE TO THE NATURAL INCREASE IN THE NUMBER OF OUR GUERNSEYS, AND THE FACT THAT THE ARMY IS TAKING OUR HELP, WE WILL SELL PART OF OUR HERD AT A PUBLIC SALE ON OCTOBER 20, 1953, AT EVERETT R. BEATY'S SALE PAVILION, HUNTINGTON, INDIANA. THIS IS LOCATED 6 MILES SOUTH OF HUNTINGTON ON STATE ROADS 9 AND 37. SEE OUR ADVERTISEMENT IN THE OCTOBER 1 JOURNAL FOR A BRIEF OUTLINE OF OUR OFFERING.

D. W. CLARK, Manager

MARK J. WOODHULL

ROCKINGHAM FARM

Here Are Some More Of Our Reasons For Real Confidence In Our New Young Herd Sire.

BROOKBERRY PATRICIAN

Sire: Fairlawn Performer's Peer

Dam: Hominy Hill Moonlight
EXCELLENT '48 '49 '50 '51 '52
13603—752—Jr2, 14257—809—6yrsC

I) **Look at "Patrician's" sire and the pedigree behind him . . .**

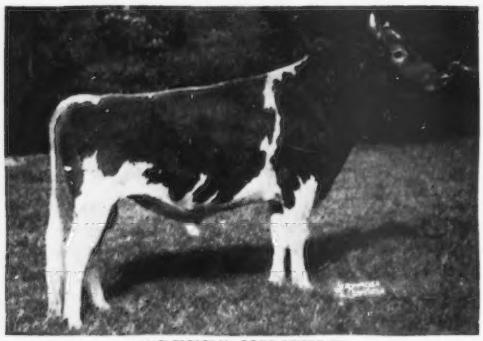

"PEER" HIMSELF

FAIRLAWN PERFORMER'S PEER

Sire: **Fairlawn Memoir's Performer**
Sire: **Fairlawn Peerless Actor**
Dam: **Coronation Memoir,** VG '47 '48
11764—706—Jr2C, 15493—875—Sr4

Dam: **Fairlawn H. Ismena,** VG '47 '48 '49
11064—475—Jr2—305C—3x
13752—643—Jr3—365C
17435—812—Jr4—365
Sire: **Green Meadow Hornet**
Dam: **Fairlawn Peerless Ermine**
9325—436—Jr2—305—2x
14469—707—Sr3—365C
16726—869—7yrs—365C
17855—893—8yrs—365

II) **. . . And now look at what his daughters have been doing**

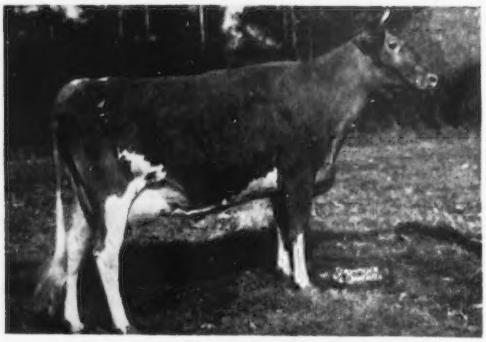

TWO BROOKS PEERESS, VG '52

8 A. R. daughters—all tested as 2-year-olds.

BUTTERFAT: 6 over 500, 4 over 600, 2 over 700.

MILK: 6 over 10,000, 5 over 11,000, 2 over 14,000.

TYPE: 5 Very Good, 2 Desirable, 1 Acceptable.

Two Brooks Ladyslipper, 14125—724—Jr2C

Two Brooks Peeress, 14087—720—Sr2C

Two Brooks Opal, 11993—614—Jr2C

Two Brooks Pierette, 12666—600—Sr2

Two Brooks Peri, 11411—581—Jr2C

Two Brooks Jade, 10522—539—Jr2—305C—3x

Two Brooks Charmante, 11739—504—Sr2—263 days.

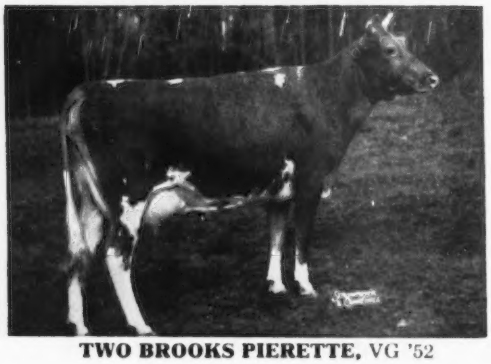

TWO BROOKS PIERETTE, VG '52

ROCKINGHAM FARM

Salem, New Hampshire

FRANCES TENNEY BROWNE
CHARLES H. TENNEY
DANIEL G. TENNEY, JR.
15 Broad Street, New York 5, N. Y.
Owners

CARL L. ERICKSON, Manager

"The Sire of Sires"
LANGWATER HOLLISTON, A. R.

"Correlation of Type and Production"

The Experts Speak - - Part II

MODERATOR CAIRNS: *In the case of udders, K. C., what about stripping with the milking machine versus hand stripping?*

K. C. SLY: I am not expert enough on machines.

MR. FLEMING: We milk all our 350 cows by machine. I don't think it is absolutely necessary to strip a cow, but with the labor in a large herd, I do require it, because I find if you don't require stripping, the first thing you know they are not milking the cows.

MODERATOR CAIRNS: *Is that machine stripping or hand stripping?*

MR. FLEMING: Hand stripping.

MR. CHRISTIAN: I don't believe you can set up a rule-of-thumb on that. Cows are individuals, and they vary. Some cows will milk out quickly and clean, and others will take a good deal more time and require hand stripping. I don't believe that we can teach these cows to machine-milk. They have to be bred to it.

MR. TRIMBERGER: An experienced operator can do the same job of stripping by machine as by hand. You can see it, if you have had an arrangement whereby you can watch the milk or where you weigh the milk. It is surprising how much milk you get by machine stripping, and it saves time and can be done as well as hand stripping, I believe. Would you agree, Jim?

MR. CHRISTIAN: In some instances. I don't believe you can say that as a rule-of-thumb, because some cows are queer on the end in secreting milk, and you have to kind of reprime them if you are going to strip them out. That is what we find. We machine strip.

MODERATOR CAIRNS: I think that pretty well covers the point involved.

What part does management play in maintaining good udders?

MR. SLY: I think it has a certain part to play in maintaining good udders, especially in disease control. As far as management is concerned in being able to make the attachments rather firmer, that has to be done by heredity, and nothing that management can do affects it. But management can prevent disease, and in that way we keep the udder sound.

MODERATOR CAIRNS: Here is a sequel that goes along with it.

Does exceptionally high production in the two-year-old tend to break down the udder?

MR. WILSON: I think we probably have bred and developed a great many two-year-olds to the point of production efficiency far beyond the ability of the udder to take care of such production.

MODERATOR CAIRNS: *Clark, what kind of teat do you like for machine milking?*

MR. FLEMING: Medium size, not too large, not too small.

MODERATOR CAIRNS: *Casey, how critical should we be on a division between the rear teats?*

MR. SLY: I don't think we should be too critical. It is nice to see them filled out well, but I don't like to see an udder absolutely flat on the bottom, because when you get bad inflammation in such an udder the bottom is liable to come right out of the udder.

MODERATOR CAIRNS: *What is the most desirable udder for a two-year-old?*

MR. SEATH: I think one attached both fore and rear and high and wide. I have changed my mind somewhat on fore udders. I like to see a long fore udder, but I think you can get them too long. I think we want an udder that can be well held up.

MODERATOR CAIRNS: *Is slight quartering of an udder desirable?*

MR. FLEMING: I don't like to see them too flat. I think there is a tendency to break in the middle.

MODERATOR CAIRNS: *What is the meaning of heavy in the fore udder?*

MR. WILSON: I think if you palpate the fore udder, run your hand gently and tip your finger from the front teat forward to the belly, you will find a good many of the fore udders are flat and not bulgy. The gland will go right up to the belly. In some of them it ends up about two inches, but there is an appearance of gland that isn't gland, simply flat, of no functional value.

Some years ago we found out that some of these udders are materially affected by the position and the fullness of the paunch. It is a lot easier to make a paunch go forward, or toward the udder, than it is to push the udder toward the paunch, and a good fill of second-crop clover and timothy makes a lot of front udders look pretty decent.

MODERATOR CAIRNS: *Should the best udder class be milked out at the National Guernsey Show and other state shows?*

MR. SLY: I understand that is going to be done from now on.

MR. FINLEY: I think it should be done, and then there is no question about the udders. I really think they should be milked out.

MR. SEATH: I will go along with them. The Type Committee is passing the rule to have them milked out, and I think it should be done.

MODERATOR CAIRNS: This morning a two-year-old heifer was shown in the udder class. The question has been raised—

Do you think she will have enough udder capacity?

MR. SLY: Yes, I think the fresh two-year-old will have enough udder capacity. She has a long udder and it is wide. It is attached quite high in the rear, with good width and enough depth in the udder now for a two-year-old. It is well attached.

That is where quality in an udder shows up. If you have an udder that

is meaty, you may have a larger udder. It may look as if it had capacity, but a meaty udder that looks much larger will not really have the capacity for milking.

MODERATOR CAIRNS: I believe that is a very important point to bring out. You don't have to have a big udder to have one with ample capacity as a two-year-old.

If a breeder wants to classify his herd, which cows must be classified?

MR. WILSON: All animals that have freshened. Until recently, Very Goods and Excellents had to be returned at 10 years of age; now that has been reduced to eight years of age. We are now asking that Desirables, made Desirable before they were five years of age, be returned once before they become eight years of age, because a good many Desirables stood in the barn that were no longer Desirable, and the breeders were not happy.

MODERATOR CAIRNS: ***If a fellow wants to classify, he must present all his cows for classification?***

MR. WILSON: That have freshened.

MODERATOR CAIRNS: ***How bad does a face have to be wry to be discriminated against?***

MR. TRIMBERGER: I think the score card says that wry face is a serious discrimination, but there are all grades of wry face, and sometimes it is hard to tell whether the face is wry or not. If the cow has horns, you can look over the head, using the horns as a guide, and tell whether the nose is in place. Another way is to use the ears for the same purpose and look over the forehead from up above. Therefore, the discrimination should range from slight to serious, depending on the degree of wry face, and it never disqualifies an animal, and it is not too uncommon to see a cow up in third or fourth place, or even a place higher in the show, with a wry face, but not many of them are shown.

MODERATOR CAIRNS: ***How much should a cow be criticized for being ewe-necked?***

MR. MERRYMAN: I think only a little. If they are talking about dairy temperament—and I think, Mike, you had dairy temperament—they talked about the one that had a stallion neck, with a crest on it—that is a lot more serious. We had a cow with a mild ewe-neck. I wouldn't fuss about that. It is a long neck.

MODERATOR CAIRNS: ***Why does a more pronounced ewe-neck indicate lack of constitution?***

MR. MERRYMAN: I think it only does when you have too fine a wither and the legs come out of the same hole. That goes along sometimes, but not necessarily.

MODERATOR CAIRNS: Does anyone have any comment on the matter of constitution and ewe necks? If not, ***would you fault a cow that is a little prominent or Roman in the nose?***

MR. TRIMBERGER: Very slightly. You see a number that have a prominent nose and they usually have a strong jaw and are quite satisfactory. It doesn't give them quite the good appearance about the head, but it is a very artificial point. It certainly does not interfere with function, and if they have a good muscle, it does not interfere with feed intake. So it is a point that is quite artificial and there is very, very little discrimination against a cow with a Roman nose.

MODERATOR CAIRNS: ***How much do you think the fault of having wing shoulders affects the utility of the cow?***

MR. MERRYMAN: It depends a lot on age, along with width, dairy temperament, alertness and niceness. There may be a little trouble eventually in getting around the pasture. Years ago, when we kept them all in stanchions, it was more serious than now, in my opinion. I think we have to guard against it, but it is so closely associated with dairy temperament that I hesitate to discriminate against it, especially in an older cow

MODERATOR CAIRNS: ***What is the relation of wing shoulders to production?***

DEAN KILDEE: I cannot answer the question specifically, because we do know that a lot of great producers have wing shoulders. I don't think there is any definite correlation . So I am keeping quiet.

MODERATOR CAIRNS: ***What causes wing shoulders, Dean?***

DEAN KILDEE: I think it is an inherited weakness, and also the kind of stanchions we use in the Midwest have contributed to the winging of the shoulders. I think the weakness of conformation, open conformation, and stabling and management no doubt contribute.

MR TRIMBERGER: I have a question on wing shoulders, if I may have that privilege.

How long does it take to breed away from wing shoulders?

MODERATOR CAIRNS: That is a good question. Somebody probably has the answer.

MR SLY: That will take a long time. The best way is to get rid of the wing-shouldered cow.

MR. WILSON: I would like to ask my old teacher a question. Dean, we have a lot of cows that get a little rough at the shoulder blade, a little broad all the way down. They may be thin up between the shoulder blades, but broad the rest of the way. You put your hand on the shoulders and they are firm and hard under that skin. There doesn't seem to be a great amount of fleshing. Does the cow put on flesh under the shoulder blades as well as on the outside during the same time?

DEAN KILDEE: I don't know, excepting from our work in the meat laboratory with animals of both beef and dairy breeding. There is no question but that there is a deposit of fat inside the shoulder blade, but I can't answer that for the Guernsey cow. I do know that it is true.

MR. WILSON: Wouldn't you feel that there was a tendency under the flesh to push it out and make it prominent?

DEAN KILDEE: I wouldn't think there was any question but that might be true.

MODERATOR CAIRNS: ***How should shoulders be laid in at the top? What about their getting too sharp and too fine, and weakening the strength of the cow?***

MR. TRIMBERGER: They should be smooth on top and moderately sharp, but not too sharp. If they are too sharp they lack strength. We had a frail cow in here, that started off with a pointed muzzle and nose, and then had too frail a shoulder, as Louis pointed out in his comments, and was extremely narrow through the body. She didn't have enough strength to carry that.

She reminded me a little of an incident that Casey mentioned the other day. At one of the shows a man showed one a little too sharp, a little too fine, and was up in first place. The man in second place asked him how he did it. He said, "She has wonderful withers." The man in second place said, "She doesn't have withers on both ends, does she?" (Laughter.)

MODERATOR CAIRNS: ***What is meant by a wry face?***

MR. RAITHBY: Wry face—I thought we had that from George Trimberger.

MODERATOR CAIRNS: No, he just said how to criticize it.

MR. RAITHBY: Wry face is a face that is turned to one side or twisted.

MODERATOR CAIRNS: ***Do you see many in Guernseys, very faulty, very serious?***

MR. RAITHBY: Not many.

MODERATOR CAIRNS: How about the classifiers?

MR. WILSON: Not too many of them.

MODERATOR CAIRNS: Do you see them often, Cliff?

MR. FINLEY: I made one of them Excellent, but I corrected it later. (Laughter.)

MODERATOR CAIRNS: You know, folks, I have heard it said that honest confession is good for the soul.

Now we have the question of parrot jaw or parrot nose.

What is meant by a parrot jaw or a parrot nose?

MR. SEATH: A parrot mouth is one where the upper jaw overlaps the lower jaw by any degree. Some are really bad. That is the overlapping where the length of the upper jaw is much longer than the lower jaw.

MODERATOR CAIRNS: What difference does it make?

MR. SEATH: Such an animal cannot graze in the field, and if it is really serious, cannot eat too well. Quite often you find animals that are not doing well, and if it hasn't been detected you find in some cases the reason is that they cannot eat because their jaws don't come together.

MODERATOR CAIRNS: Did you ever see one starve to death?

MR. SEATH: No, but I have seen one so close to it that she should have. (Laughter.)

MODERATOR CAIRNS: Any other comment from the panel?

MR. WILSON: Doesn't wry face or wry mouth basically affect the ability to eat?

MODERATOR CAIRNS: ***Do you take those things into account in classification, the same as you do in the show ring?***

MR. WILSON: I have found one that was so wry in the mouth she couldn't ruminate properly.

MODERATOR CAIRNS: ***In discussing dairy character, what value do you put on mammary and other veining?***

DEAN KILDEE: Only in a general way in dairy character, because there are certain points, 30 points, for udders and veins, and unless you are giving general appearance, I would not consider veining in considering dairy character.

MODERATOR CAIRNS: Any comments from the rest of the panel? This next question, I know, relates directly to that.

What has happened to the 20 points that used to be assigned to skin secretion?

DEAN KILDEE: The 20 points assigned to color pigment we find under breed characteristics without a definite allocation of points, but it is a specific requirement in meeting the characteristics of the Guernsey breed. You find the statement: "The skin should show golden yellow pigmentation." It is a requirement in the allocation made to color of pigment.

MODERATOR CAIRNS: ***Once in a while you see a great producing cow which lacks the appearance of having much dairy character. How does it happen that a few class leaders come within this group? Would you expect that kind of cow to be a good transmitter?***

MR. SLY: A cow that lacks dairy character, as a general rule, is more or less of a sport if she makes a high record. Occasionally you will find a cow that will breed on, but class leaders that show lack of dairy character, by and large, are very few and far between.

MODERATOR CAIRNS: Mike, it has been observed that the cows that are thick in the thighs and of good type otherwise milk very well the first few months of lactation, but do not hold up in production. Has this observation been made by you?

MR. SEATH: I think, first of all, the cow with thickness in the thighs will show some other faults. It says "good type otherwise." I don't think you will find that. I think thickness goes all the way through, from the head back. You can detect short-time producers when you find these faults, but it is not just in the thigh.

MR. SLY: Won't you have lack of capacity of the rear udder in that case?

MR. SEATH: As a rule, you have the short rear udder, and it is confusing at times in cows that are thick in the thighs. You have what appears to be a wide and high attachment, but if you take hold of the udder you find it is nothing but meat. There is no secretive tissue above that, and that fools a lot of us.

MODERATOR CAIRNS: You like cows to be quite thin of thigh?

MR. SEATH: I certainly do. I think that all goes with dairy character.

MODERATOR CAIRNS: And probably high production.

MR. SEATH: That is right.

MODERATOR CAIRNS: ***What are the important factors in hind feet and legs from a rear view?***

MR. WILSON: This morning the cows were turned around, showing rear view, and I think Mr. Christian pointed out that we like to have them stand natural. He referred to the well-balanced cow and said she stands natural in any position. I think we like to have that hock even. With horses, we used to say, "She is too close at the hock and goes out too much at the feet. We like to have them straight, but not bowlegged." We like our cows the same way—cows that have a good stance to the hind legs when they are even. Harry Strohmeyer is always asking to push the hock out a little when he takes a picture. With the hock right under the body it is a stronger leg all the way through and carries more weight. The legs that start out close together break down.

MODERATOR CAIRNS: ***How about legs too straight or "post-legged," as they call them.***

MR. CHRISTIAN: I don't believe we have much of a problem with that in our breed. I think it is something to keep in mind, though. With the emphasis that we have been putting on legs in the last few years, there may be a tendency to go the other way. They lack spring, pastern and hock, and after standing in the stanchion or having to travel too far to and from pasture, those are the cows that give you the greatest trouble in becoming stringy, hitching or crampy.

MODERATOR CAIRNS: ***What per cent of cows are culled because of bad legs?***

MR. WILSON: They usually cull themselves. I don't know what the percentage would be, but Cliff says more go out in their country for bad legs than for mastitis, so you can pretty well arrive at a conclusion. I believe more go out for bad legs than go out for sterility.

MODERATOR CAIRNS: Anybody have any comments on that?

MR. FINLEY: Yes, in bad legs, I think the thighs and bad pasterns would be the most critical factors.

MODERATOR CAIRNS: ***Is foot trimming necessary if feet and legs are properly constructed?***

MR. CHRISTIAN: I think it is still necessary, but an inherently proper foot and leg certainly minimizes trimming.

MODERATOR CAIRNS: ***Now here is the term "cow-hock" we hear used. Is that term acceptable, and what does it mean?***

MR. WILSON: I don't think it is acceptable. I am still horsy enough to want it used as a horse term. When our horses were too close at the hocks, we called them "cow-hocked." What else can a cow be but cow-hocked. If she is bad there, she is bad in the hocks. But that should be used with reference to horses, and it is no compliment to the cow.

MODERATOR CAIRNS: ***Les, how many bad feet are due to climate and environment, as you see them, as a classifier?***

MR. WILSON: I have seen bad feet on younglings down in Northern Florida on that type of soil. That same cow, when she had a chance to walk on 200 yards of rather tough cement three times a day, to and from the barn, had about as nice feet as you can find in the Guernsey breed. They were right to start, but management didn't give them a chance.

Environment has much to do with it. Some of the real boggy ground we find in some areas is not a contributing factor for good condition in feet, neither are short stalls and gutters that are not cleaned well, or where the cow can stand in the gutter, and calves kept too long in the stall and not let out for exercise. Management plays a big part. I think if they are built right, you can struggle through with bad management to some extent.

MODERATOR CAIRNS: ***What is the relationship of leg faults to age for rating in classification?***

MR. FINLEY: I think in age, if the cow has stood up pretty well over the years and she is a little faulty, you give her a higher rating than when she is a young cow.

MR. WILSON: I think they are bound to give advantage. We realize how long these legs carried this cow, and if we can find out if she had a bad case of foot rot we try to find out. If we don't, we are just up a creek without a paddle sometimes.

MODERATOR CAIRNS: ***Can a cow have too heavy a bone in the leg?***

MR. CHRISTIAN: Yes, I think that is quite easy. It just goes along with the lack of dairy character.

MR. SLY: I think that is a condition that Karl Musser calls "puny bones." (Laughter.)

MODERATOR CAIRNS: ***Cliff, what do you mean by the statement, having the ribs go the right way?***

MR. FINLEY: Well, some ribs have a high spring, and then bow out like an apple and curve in. I like to see them start with a smaller spring, and I like to get the real spring out about half way in the middle or more.

MODERATOR CAIRNS: You mean going the right way?

MR. FINLEY: If they go down. (Laughter.)

MODERATOR CAIRNS: ***Is there a correlation between type of rump and production, particularly concerning tail set and so-called sloping rump?***

MR. RAITHBY: I think that correlation, or at least the figures I have seen on it, is not very great. I, however, feel that the correlation between shape and levelness and squareness of rump and attachment of udder is more the way the hind legs are set and the way the hocks are set apart.

MR. FINLEY: I don't have a lot of scientific information, but here in Ohio, in all the institutions, they seem to find some correlation between levelness of rump and production.

MR. SLY: Isn't there a correlation between the length of the rump from the hips to pins and the length of the udder?

MR. RAITHBY: And the length of the whole body.

MODERATOR CAIRNS: ***How much attention should we pay to rear flanks on young heifers or young cows?***

MR. RAITHBY: Cliff was talking about that this morning. I said, "If they don't have it as youngsters they won't have it as old cows." I think we had a good illustration in the second cow in the body capacity class. Cliff was talking about the ribs. There was a suspicion she was like that as a calf, and I think she will be sausage-legged as she gets old.

MR. FINLEY: I think you have to have depth of flanking in your calf. They can get some of it by getting out of the sheds and having a lot of roughage, but if they do not have inherited legs and flanks, I don't think they will acquire it.

MODERATOR CAIRNS: ***Cliff, can we associate strength of back and age?***

MR. FINLEY: No. They might go down a little more when they get older.

MODERATOR CAIRNS: ***Would you rather have a cow with pins nearly level with the hooks or a little lower?***

MR. RAITHBY: It depends a bit on age. Let's start when they are younger. I am very scared of these very, very straight calves. They are just absolutely level in the pins and hips and across. When they come up as young cows, the loin seems to go down and the pins go up.

I would rather see her as a heifer, provided she carries the wide back, a bit low at the pins, and even a little droopy in the rump department, if she still has a strong, good, well-built, arched top, and comes in as a two-year-old. She may be a bit low, but by the time she is five or six or eight years old she will carry along. I think we must be cautious with the very, very straight baby.

MODERATOR CAIRNS: ***Cliff, why don't you consider stage of gestation as you see body capacity? Do you consider that when you are classifying?***

MR. FINLEY: Absolutely. You have to do that.

MODERATOR CAIRNS: ***What type of yearling heifers and two-year-olds make the best aged cows both for type and production, those that are straight, deep and most symmetrical, or those that are leggy, strong-loined and appear to be light in the flank?***

MR. FLEMING: I like the last you mentioned, except the light in flank, of course.

MODERATOR CAIRNS: That is two strikes against her.

MR. FLEMING: But these fast-coming ones don't generally get to be good cows. I like those that mature a little slowly and go along from there.

MR. WILSON: I think there is a little confusion about what is meant by light in the flank. We have two flanks, fore flank and rear flank. I think some people put too much emphasis on the rear flank, especially in young things. I think we look for too mature an animal in the senior calf.

MODERATOR CAIRNS: ***What consideration of type should be given to the herd sire? Is there a correlation between herd sire types and his ability to pass it on to his progeny? If so, why not classify bulls?***

MR. SEATH: As the program is today, we do not classify bulls. The feeling was, I believe, I know it is with me—that it is more important on the analysis of the kind of cattle they are siring. We expect too much from a bull, in a great many cases, in my opinion. We expect him to correct all faults. I think it has to go through the female side and get better cows for him to work on. While we all like to have the most oustanding bull for type that we can get, I have seen a lot of very homely bulls sire some real top cows. I think two of the ugliest looking bulls I ever saw had daughters classify very high, especially out of good cows. As Casey often says, he is only going to transmit 50 per cent at the best of inheritance, and I think you have to work through the female line and be more interested in his daughters and their sons than in the bull himself.

MR. CAIRNS: In other words, you don't necessarily favor classification of bulls?

MR. SEATH: I do not.

MODERATOR CAIRNS: What about it, Casey? The Type Committee must speak.

MR. SLY: I have always been against the classification of bulls. The only indication to me as to what attention should be paid in classification to a sire is what do the daughters average on classification, not what does the sire classify.

We certainly have no way of measuring udder inheritance in looking at a bull. We have no way of knowing what kind of udders he is going to sire. The only way you can measure that is to know the inheritance of that sire.

(Please turn to page 214)

Shows and Field Days

Huntington County, Ind., Invitational Show

By R. L. Holden

The Guernsey parish or district show, which formerly has been called the Northeastern Indiana District Show, this year was called the Huntington County Invitational Guernsey Show. It was held at Heir's Park, Huntington, on July 29, with C. R. "Hap" Huston, manager of Franchester Farms, Lyndhurst, Ohio, as the judge. Roy Parmerlee, Huntington, was the president of this group which includes several counties, and Walter H. Ball, Huntington, the secretary upon whom much of the work and the details for the arrangements of the successful day depended. It was a good show, with good quality well down the line. Sixty-eight head in the total were presented by breeders from several counties.

Only about 100 people comprised the ringside, which was regarded as a little small but the show itself was satisfactory and the breeders seemed to get considerable satisfaction out of it.

Following is a list of awards:

Junior And Grand Champion Bull

Caumsett Weathercaster, C. L. Jenkins, Peru.

Senior Champion Bull

Signet's Loraine's Valorous, Peter B. Lehman, Decatur.

Junior And Grand Champion Female

Signet's N. Valentina, Peter B. Lehman.

Senior Champion Female

Starr Farm Bara Belle, C. L. Jenkins and Julius Moy, Peru.

Bull Calf, Under 6 Months

1, Golden Grange P. Polo, R. L. Gaunt and Sons, Roann; 2, Entry, George L. Coble and Family, Huntington; 3, McClurg Farm Sunny Royal, Ora K. McClurg, Huntington.

Bull Calf, 6 Months And Under 12

1, Golden Hills Baron, C. L. Jenkins and Julius Moy; 2, McClurg Farm Sunny Ideal, Ora K. McClurg; 3, Entry, Walter H. Ball, Huntington.

Bull, 1 Year And Under 18 Months

1, Levity Chum's Ultra Valor, Peter B. Lehman.

Bull, 18 Months And Under 2 Years

1, Caumsett Weathercaster, C. L. Jenkins; 2, Parmerlee Place G. Cal, Cleopas Richard and Son, Huntington.

Bull, 3 Years And Over

1, Signet's Loraine's Valorous, Peter B. Lehman; 2, Franchester Handy Grandee, Roy Parmerlee, Huntington.

Heifer Calf, Under 6 Months

1, Sunny Meadows Dena, Walter H. Ball; 2, Coble's Melody Lass, George L. Coble and Family.

Heifer Calf, 6 Months And Under 12

1, Golden Grange P. Fala, Everett R. Beaty and James Harris, Huntington; 2, Whispering Cedar H. Aline, R. L. Gaunt and Sons; 3, Parmerlee Place Snow Flower, Roy Parmerlee.

Heifer, 1 Year And Under 18 Months

1, Signet's N. Valentina, Peter B. Lehman; 2, Richard Farm's Dell, Cleopas Richard and Son; 3, Sunny Meadows Supremes Katrina, Walter H. Ball.

Heifer, 18 Months And Under 2 Years

1, Richard Farm's Sherry's Ann, Cleopas Richard and Son and Richard Robb, Columbia City; 2, Richard Farm's Alice's Dot, Cleopas Richard and Son and Ida Lee Robb, Columbia City; 2, Golden Grange Ideal Eva, Everett R. Beaty and James Harris.

Cow, 2 Years And Under 3 (Not In Milk)

1, Entry, C. L. Jenkins and Julius Moy; 2, Signet's L. Flame, Peter B. Lehman; 3, Golden Grange Ideal Cresmead, Everett R. Beaty and David Bieber, Huntington.

Cow, 2 Years And Under 3

1, Golden Grange Ideal Rita, Everett R. Beaty and David Bieber; 2, Parmerlee Place Bell Flower, Roy Parmerlee; 3, Colonel's R. Twinkle, Peter B. Lehman.

Cow, 3 Years And Under 4

1, Golden Hills S. Joanne, C. L. Jenkins and Kathleen Moy, Peru.

Cow, 4 Years And Under 5

1, South Wind Princess, Charles L. Coble, Huntington; 2, Sunny Meadows Denise, Walter H. Ball.

Cow, 5 Years And Over

1, Star Farm Bara Belle, C. L. Jenkins and Julius Moy; 2, Dixie View Farm's Cherry, Roy Parmerlee.

Get Of Sire

1, Everett R. Beaty, David Bieber and James Harris on get of McDonald Farms Ideal; 2, Cleopas Richard and Sons on get of South Wind Hoosier's Meritt; 3, Peter B. Lehman on get of Pine Manor King's Signet.

Produce Of Dam

1, Roy Parmerlee on produce of Parmerlee Place Moon Flower; 2, Cleopas Richard and Sons on produce of Montgomery Farms Alice; 3, Walter H. Ball on produce of Meadow Lodge Climax's Dena.

Best Uddered

1, South Wind Princess, Charles L. Coble; 2, Entry, Mr. and Mrs. Roy Parmerlee; 3, Parmerlee Place Bell Flower, Roy Parmerlee.

Three Best Females

Bred And Owned By Exhibitor

1, Everett R. Beaty, David Bieber and James Harris; 2, Cleopas Richard and Son.

Elkhart County, Ind., District Show

By R. L. Holden

For many years the Guernsey show, held as a part of the Elkhart County Dairy Week program at Goshen, Ind., has been one of the outstanding district Guernsey shows in Indiana. In recent years it has been one of the very good shows anywhere in America. It stands out especially because with rare exception the cattle are all home-bred. Elkhart county claims to have over half of the living cows that have been classified Excellent in Indiana in the Guernsey breed. Five of these were in the 1953 show and five or six were in the 1952 show. They were home-bred by farmer-breeders that make a good living from their Guernseys.

Altogether 135 head were exhibited and judged on August 5 by Elmer Hansen of the Curtiss Candy Company organization, Cary, Illinois. These Elkhart county breeders are so confident of the business that they brought out 25 bulls to make a very strong bull show.

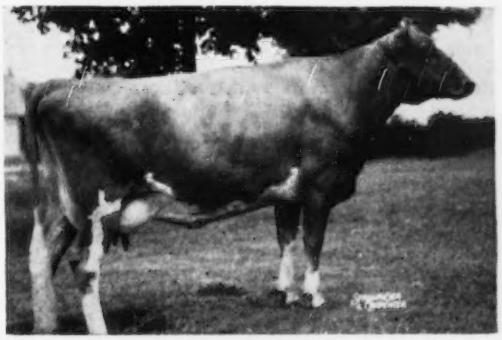

Maurana Master's Grace, Senior Champion Female at the Elkhart County, Ind., Show, owned by Dr. Maurice L. and Alice Weldy, Wakarusa.

Caumsett Weathercaster, Junior and Grand Champion Bull at the Huntington County, Ind., Show and Junior Champion Bull at the Elkhart County, Ind., Show, owned by C. L. Jenkins, Peru.

This year for the second time the show was held in connection with the Goshen Fair but was strictly a parish or district show. The whole Dairy Week was correlated to go along with the county fair, with one day for each of the dairy breeds.

Arthur F. Howard, the assistant county agent and dairy agent for Elkhart County, was ringmaster and helped tremendously with the show, as has been his habit. A satisfactory crowd of upwards of 200 people watched the show throughout the day.

This show has always been a battle between good breeders who are neighbors. One year Oscar R. Weaver has been the high man at the show, another year Mervin Eby and Son and in other years perhaps Virgil Weaver or Otis Weaver. This year it seemed to be Dr. Maurice L. Weldy's year, although when the Premier Breeder awards were figured out, the Premier Breeder again was Oscar R. Weaver. Another interesting point was that Russell Wenger brought to the show 16 head sired by 12 different bulls.

Following is a list of awards:

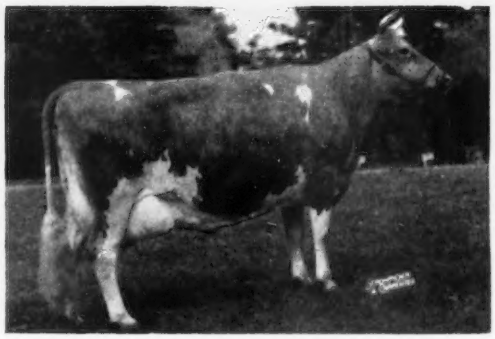

Willow Spring Fern's Victoria, Reserve Senior and Grand Champion Female at the Elkhart County, Ind., Show, owned by Otis R. Weaver, Goshen.

SENIOR AND GRAND CHAMPION BULL

Signet's Loraine's Valorous, Peter B. Lehman, Decatur.

RESERVE SENIOR AND GRAND CHAMPION BULL

Wilgorlan Farms King Star, Russell J. Wenger, Goshen.

JUNIOR CHAMPION BULL

Caumsett Weathercaster, C. L. Jenkins, Peru.

RESERVE JUNIOR CHAMPION BULL

Lake Louise King of Villa Crest, Virgil C. Weaver, Goshen.

SENIOR CHAMPION FEMALE

Maurana Master's Grace, Dr. Maurice L. and Alice Weldy, Wakarusa.

RESERVE SENIOR AND GRAND CHAMPION FEMALE

Willow Spring Fern's Victoria, Otis R. Weaver, Goshen.

JUNIOR AND GRAND CHAMPION FEMALE

Lookwell Heir's Buttermaid, Mervin and Shelba Jean Eby, Goshen.

RESERVE JUNIOR CHAMPION FEMALE

Valley Set C. B. Marigold, Russell J. and Ronald E. Wenger, Goshen.

BULL CALF, UNDER 6 MONTHS

1, Entry, Mervin Eby and Son; 2, Clover Leaf Luluabelle Scotty, William Schrock, Goshen; 3, Yellow Creek Jewel Hero, Oscar R. Weaver.

BULL CALF, 6 MONTHS AND UNDER 12

1, Lookwell S. Illustrous, Mervin Eby; 2, Entry, Richard Staner, Argos; 3, Entry, William Schrock.

BULL, 1 YEAR AND UNDER 18 MONTHS

1, Mulhocaway Double Butterfat, Dr. Maurice L. Weldy; 2, Entry, Russell J. Wenger; 3, Willow Spring Golden Curtiss, Otis R. Weaver.

BULL, 18 MONTHS AND UNDER 2 YEARS

1, Caumsett Weathercaster, C. L. Jenkins; 2, Wilgorlan Farms King Star, Russell J. Wenger; 3, Lookwell S. Freeman, Mervin Eby.

BULL, 2 YEARS AND UNDER 3

1, Lake Louise King of Villa Crest, Virgil C. Weaver; 2, Valley Set M. Cardinal, Russell J. and Ronald E. Wenger; 3, Greentree Jewel's Colonel, Staner Brothers, Argos.

BULL, 3 YEARS AND OVER

1, Signet's Loraine's Valorous, Peter B. Lehman.

HEIFER CALF, UNDER 6 MONTHS

1, Valley Set Cals Honeymoon, Russell J. and Carlton J. Wenger, Goshen; 2, Lovely Rose Ruth of Sunnyview, Perry J. Miller and Son, Shipshewana; 3, Yellow Creek Supreme Maidy, Oscar R. and Truman Roy Weaver, Goshen.

HEIFER CALF, 6 MONTHS AND UNDER 12

1, Valley Set N. Aster, Ronald E. and Russell J. Wenger; 2, La Har Va R. Donna Jean, Harvey B. and Vada N. Fink, Elkhart; 3, Yellow Creek Rose Spot, Oscar R. and Truman Roy Weaver.

HEIFER, 1 YEAR AND UNDER 18 MONTHS

1, Valley Set C. B. Marigold, Russell J. and Ronald E. Wenger; 2, Kneipp Spring Levity Paula, Sisters of the Previous Blood, Rome City; 3, Coronel Nancy, Lester O. Keefer and Sons, Wawaka.

HEIFER, 18 MONTHS AND UNDER 2 YEARS

1, Lookwell Heir's Buttermaid, Mervin and Shelba Jean Eby; 2, Valley Set Peer Lady, Russell J. and Ronald E. Wenger; 3, Greentree Duke Moonbeam, John O. Calvin and Richard Staner, Argos.

COW, 2 YEARS AND UNDER 3

1, Lauxmont Financier's Revenue, Russell J. and Carlton J. Wenger; 2, Lookwell Juno's Red Wing, Roger J. Eby, Elkhart; 3, Yellow Creek B. Flower, Oscar R. Weaver.

COW, 2 YEARS OLD (Not in Milk)

1, Signet's L. Flame, Peter B. Lehman; 2, Maurana H. Lucille, Dr. Maurice L. Weldy; 3, Willow Spring Rosen's Victory, Otis R. Weaver.

COW, 3 YEARS AND UNDER 4

1, Clover Leaf Tootsie's Mickey, Herman Schrock, Goshen; 2, Lawndale K. Forester's Carol, Raymond Lapham, Goshen; 3, Yellow Creek Hale Spot, Oscar R. Weaver.

COW, 4 YEARS AND UNDER 5

1, Maurana Master's Grace, Dr. Maurice and Alice Weldy; 2, Maurana Master's Harp, Dr. Maurice L. Weldy; 3, Yellow Creek Rose Blossom, Oscar R. Weaver.

COW, 5 YEARS AND OVER

1, Willow Spring Fern's Victoria, Otis R. Weaver; 2, Yellow Creek Gem's Levity, Oscar R. Weaver; 3, Yellow Creek King's Cherie, Oscar R. Weaver.

JUNIOR GET OF SIRE

1, Dr. Maurice L. Weldy on get of Gardenville Charity's Master; 2, Mervin Eby and Son on get of Lookwell T. Spotlight.

SENIOR GET OF SIRE

1, Dr. Maurice L. Weldy on get of Gardenville Charity's Master; 2, Oscar R. Weaver on get of Mulhocaway Rosenkavalier; 3, Harvey Fink and Wayne Klopfenstein, Elkhart, on get of Riegeldale Emory's Challenger.

PRODUCE OF DAM

1, Dr. Maurice L. Weldy on produce of Susie's Gladys of Maple Grove; 2, Oscar R. Weaver on produce of Yellow Creek Kingspot; 3, Russell J. Wenger on produce of Valley Set T. Lilly.

DAIRY HERD

1, Dr. Maurice L. Weldy; 2, Oscar R. Weaver; 3, Russell J. Wenger.

THREE BEST FEMALES Bred and Owned by Exhibitor

1, Dr. Maurice L. Weldy; 2, Oscar R. Weaver; 3, Otis R. Weaver.

BEST UDDERED

1, Maurana Master's Grace, Dr. Maurice L. and Alice Weldy; 2, Yellow Creek Gem's Levity, Oscar R. Weaver; 3, Maurana Master's Harp, Dr. Maurice L. Weldy.

PRODUCTION CLASS

1, Willow Spring Fern's Victoria, Otis R. Weaver; 2, Ann Glory of Carroll Land, Dr. Maurice L. Weldy.

Eastern Indiana Parish Show

BY R. L. HOLDEN

FOR many years the annual district or parish show sponsored by the Eastern Indiana G. B. A. has been regarded as one of the two most significant district shows in the state. It has been held as part of the Delaware County Fair, considered the second best fair in the state. The dairy breeds, for many years, have one day devoted to each breed. The breeders bring their cattle in that morning and take them home at night so that the set up is the same as for a parish show.

Eighty-six head of Guernseys were shown this year with quality well down the line. The spirit was excellent and the co-operation between the breeders and the management was the best. Herman Guthrie, superintendent of cattle, was on hand to see that things went well, while the ring was handled by the superintendent of the Guernsey show, Kenneth Scott of Muncie, the secretary of the Eastern Indiana G. B. A.

Professor E. E. Ormiston of the Dairy Department of the University of Illinois, did a very satisfactory job of judging. He was there for the whole week, judging a different breed each day, with the Guernseys on Wednes- July 29. R. L. Holden, field representative of The American Guernsey Cattle Club, did the announcing, and J. C. Ralston, associate state 4-H Club leader, helped with the junior show.

The Eastern Indiana breeders espe-

cially emphasize the junior show and attempt to encourage the Guernsey 4-H Club work in the district. Altogether 28 heifers were shown in three classes, 12 senior heifer calves, six junior yearlings and 10 senior yearlings. The champion 4-H heifer was Kerr Hill F. Cleta, shown by Harold Houser and Sons, Mooreland, and the reserve champion was Maple Lawn Mel's Belle, shown by Harold Houser and Sons. Richard Houser was awarded the trophy by the Guernsey breeders as the champion junior showman.

As usual, old reliable Myron Cromer, for many years the county agent of Delaware County, was on hand to see that things ran smoothly.

Following is a list of awards:

JUNIOR AND GRAND CHAMPION BULL

Kingendale Levity's Squire, Darius Kingen and Son, Muncie.

SENIOR CHAMPION BULL

Welcome In Oberland Lucky, Zerna Sharp and Glen H. Merson, Thornton, and Harold Houser and Sons, Mooreland.

SENIOR AND GRAND CHAMPION FEMALE

Kingendale Levity's Lew, Darius Kingen and Son.

JUNIOR CHAMPION FEMALE

Kerr Hill F. Edna, Harold Houser and Sons.

BULL CALF, UNDER 6 MONTHS

1, Kerr Hill Predictor, Harold Houser and Sons; 2, Entry, Ralph K. Fields and Sons, Albany.

BULL CALF, 6 MONTHS AND UNDER 12

1, Kingendale Levity Peart, Darius Kingen and Son; 2, Hoosierland Phil's Champ, Kenneth W. Scott and Sons, Muncie; 3, Entry, Fred Rogers and Family, Pendleton.

BULL, 1 YEAR AND UNDER 18 MONTHS

1, Kingendale F. Bullet, Darius Kingen and Son; 2, Entry, Ralph K. Fields and Sons.

BULL, 18 months and under 2 years

1, Kingendale Levity's Squire, Darius Kingen and Sons.

BULL, 2 YEARS OLD

1, Kingendale Levity's Champ, Darius Kingen; 2, Kingendale Levity's Eastern, Darius Kingen and Son; 3, Hoosierland's Phil's Lou, Kenneth W. Scott and Sons.

AGED BULL

1, Welcome In Oberland Lucky, Harold Houser and Sons.

HEIFER CALF, UNDER 6 MONTHS

1, Kerr Hill M. Marie, Harold Houser and Sons; 2, Hoosierland's P. Charlene, Kenneth W. Scott and Sons; 3, Entry, Tommy Baker, Daleville.

HEIFER CALF, 6 MONTHS AND UNDER 12

1, Kerr Hill F. Edna, Harold Houser and Sons; 2, Kingendale Levity's Grace, Darius Kingen and Son; 3, Kerr Hill F. Janice, Harold Houser and Jane Bales, Mooreland.

HEIFER, 1 YEAR AND UNDER 18 MONTHS

1, Hoosierland's Phill's Anna, Kenneth W. Scott and Sons; 2, Kingendale Levity's Joy, Darius Kingen; 3, Kerr Hill F. Melinda, Harold Houser and Sons.

HEIFER, 18 MONTHS AND UNDER 2 YEARS

1, Maple Lawn Mel's Belle, Harold Houser and Son; 2, Jordan Acres Glamour Eugenea, Gerald E. and Gerald L. Eckrete, New Castle; 3, Colonel Jean Betty, Howard Iliff and Family, Portland.

COW, 2 YEARS AND UNDER 3

1, Kingendale Levity's Dream, Darius Kingen; 2, Hoosierland's P. Lotus, Kenneth W. Scott and Sons; 3, Kerr Hill I. Virginia, Harold Houser and Sons.

COW, 3 YEARS AND UNDER 4

1, Kingendale Levity Karat, Darius Kingen and Son and Kenneth Adams, Muncie; 2, Entry, Harold Houser and Sons; 3, Isabelle of Twin Cedars, Leonard Dickinson, Elwood.

COW, 4 YEARS AND UNDER 5

1, Kerr Hill Bomber's Mel, Harold Houser and Sons; 2, Twin Cedar's Blossom Ann, Leonard Dickinson; 3, Hoosier Heart W. Quench, Fred Rogers and Family.

COW, 5 YEARS AND OVER

1, Kingendale Levity's Lew, Darius Kingen and Son; 2, Entry, Darius Kingen and Son; 3, Kerr Hill L. Cherry, Harold Houser and Sons.

JUNIOR GET OF SIRE

1, Darius Kingen and Son on get of Gayoso Levity Crown; 2, Harold Houser and Sons on get of Normandy Forecaster.

PRODUCE OF DAM

1, Darius Kingen and Son on produce of Ver-Lo-Lew Mickey; 2, Leonard Dickinson on produce of Georgeland's Cherrynan; 3, Harold Houser and Sons on produce of Orchard Lawn's Queen Melody.

PRODUCTION CLASS

1, Kingendale Levity's Lew, Darius Kingen and Son; 2, Kingendale Levity's Sade, Darius Kingen and Son; 3, Kerr Hill L. Cherry, Harold Houser and Sons.

JUNIOR SHOW

GRAND CHAMPION FEMALE

Kerr Hill F. Cleta, Harold Houser and Sons, Mooreland.

RESERVE GRAND CHAMPION FEMALE

Maple Lawn Mel's Belle, Harold Houser and Son.

HEIFER, 6 MONTHS AND UNDER 12

1, Kerr Hill F. Janice, Harold Houser and Jane Bales, Mooreland; 2, Cheerilea Patsy's Pet, Fred Rogers and Family, Pendleton; 3, Sondria Mae of Valley Grove, Gerald and Eugene Eckrete, New Castle.

HEIFER, 1 YEAR AND UNDER 18 MONTHS

1, Kerr Hill F. Cleta, Harold Houser and Sons; 2, Admiral Lucky Lass, John Lewis Carter, Gaston; 3, Robin Lynn of Lazy Water Farm, C. M. Mosser, Albany.

HEIFER, 18 MONTHS AND UNDER 2 YEARS

1, Maple Lawn Mel's Belle, Harold Houser and Son; 2, Jordan Acres Glamour Eugenea, Gerald E. and Gerald L. Eckrete; 3, Colonel Jean Betty, Howard Iliff and Family, Portland.

SHOWMANSHIP GRAND CHAMPION — RICHARD HOUSER

SHOWMANSHIP, (10 to 14 YEARS) JUNIORS

1, Jane Bales; 2, Tommy Rodgers, Pendleton; 3, Herman Houser, Mooreland.

SHOWMANSHIP, (15 to 20 YEARS) SENIORS

1, Richard Houser; 2, Marvin Culy, Hagerstown; 3, Billy Lemon, Elwood.

New York A. B. C. Show

BY JOHN A. SIMS

THE 3rd Annual New York A. B. C. Show was held in conjunction with the organization's Annual Meeting at Ithaca, N. Y., on July 31 and August 1. This year's show brought out an all-breed entry of nearly 400 head, with Guernseys accounting for 66 of these. Dr. Fordyce Ely of Ohio State University again made the Guernsey placings, which are made on a combined Danish and conventional placing system. All animals in each class are placed in order and then broken down into Blue, Red, and White Ribbon groups. Both purebred and grade females sired by bulls used at N. Y. A. B. C. are eligible to compete in the show.

L. W. Sheldon & Sons, Lynworth Farms, Fulton, N. Y., brought in some mature daughters of McDonald Farms Pre Leader that won top places as well as both the grand and reserve grand championships. "Pre Leader" is a full brother to McDonald Farms Pre Jedetta, Excellent, that topped the 1952 McDonald Sale. His daughters are characterized by the great strength, depth of rib, well-attached udders. Grand championship went to his grade daughter that headed the dry cow class, while a registered daughter, Lynworth Pre Dame, headed the aged cow class and also the Guernsey production class in addition to winning reserve grand championship.

Douglaston Baron Kenyon came close behind, with all his 14 daughters

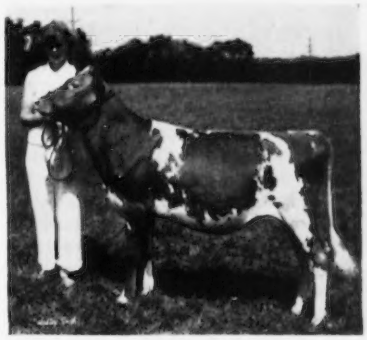

Almar Farms Melodie, Junior Champion Female at the New York A. B. C. Show, owned by Marjorie Huff, Genoa.

in the show being artificially sired and none beyond the two-year-old-class. His daughters won the junior yearling, senior yearling, and two-year-old classes.

Fra-Mar Pharaoh was represented at the show with nine artificially sired heifers, five of which were blue ribbon calves, and included the lovely senior calf class winner, Almar Farms Melodie, owned and shown by 4-H club member Marjorie Huff, Genoa, New York. "Melodie" also was named junior champion Guernsey in the show. An additional point of interest about this calf is the fact that her dam, Sunnyside Select Portia, was purchased by Miss Huff in the 1950 Finger Lakes Junior Club Sale.

Rex's Chief, proved son of Rosemount Rex and Calculator's Margaret, was the only other sire able to dent the winner's circle, with a grade daughter taking first in the junior heifer calf class.

Following are the first place winners:

SENIOR AND GRAND CHAMPION FEMALE

Entry, L. W. Sheldon's Sons, Fulton.

RESERVE SENIOR AND GRAND CHAMPION FEMALE

Lynworth Re Dame, L. W. Sheldon's Sons, Fulton.

JUNIOR CHAMPION FEMALE

Almar Farms Melodie, Marjorie Huff, Genoa.

RESERVE JUNIOR CHAMPION FEMALE
Entry, Clyde Sterner, Dansville.
HEIFER CALF, UNDER 6 MONTHS
1, Entry, Clyde Sterner.
HEIFER CALF, 6 MONTHS AND UNDER 12
1, Almar Farms Melodie, Marjorie Huff.
HEIFER, 1 YEAR AND UNDER 18 MONTHS
1, Begeacres Claudette, G. C. Begent, Ithaca.
HEIFER, 18 MONTHS AND UNDER 2 YEARS
(Not in Milk)
1, Begeacres Aurelia, F. B. Embury, Warsaw.
COW, 2 YEARS AND UNDER 3
1, Entry, LaVerne C. Johnston, Nunda.
COW, 3 YEARS AND UNDER 4
1, Lynworth Dawn, L. W. Sheldon's Sons.
COW, 3 YEARS AND OVER
(Not in Milk)
1, Entry, L. W. Sheldon's Sons.
COW, 4 YEARS AND OVER
1, Lynworth Re Dame, L. W. Sheldon's Sons.

Iowa District Shows

BY GEORGE W. CHAMBERS

IOWA had its best series of District Shows in a number of years during the month of July. Four of the shows were held at breeders farms. After trying shows at fairgrounds and the main streets of small towns, the breeders have found that the shows held on farms in the area are not only easier to handle but attract a much larger turnout of breeders.

Over 300 attended the District No. 6 show at Rosebud Farm, Polk City. There were approximately 200 at the show at Bob Lage's farm at Davenport, and at the H. W. Sawin and Son farm at Northwood. About 100 attended the show at the Harry Reese farm, Prescott.

For the first time there was not a single show at which both the numbers and quality were not strong. The average number of cattle at the eight shows was about 60 head. If all the Districts are successful in getting their winners out to the show, the All-Iowa Fair at at Cedar Rapids and the State show should be the strongest in the country.

Following are the champions at the individual shows:

INDEPENDENCE
JUNIOR AND GRAND CHAMPION BULL
Old Farmstead Champ, Homer S. Fike, Waterloo.
SENIOR CHAMPION BULL
Fairmount Hector's Gem, Harold Shoeman, Cedar Falls.
SENIOR AND GRAND CHAMPION FEMALE
Elmwood Gracious, Arnold N. Pancratz, Dubuque.

SOUTHWEST
CHAMPION BULL
Entry, C. W. Mullenix, Woodbine.
SENIOR AND GRAND CHAMPION FEMALE
Hanna of Okoboji, C. W. Mullenix.
JUNIOR CHAMPION FEMALE
Stringtown Lana, Harry Reese, Prescott.

DISTRICT NO. 6
SENIOR AND GRAND CHAMPION BULL
Lakewood Keystone, LeRoy Woodruff, Indianaola.
JUNIOR CHAMPION BULL
Golden Grange Ideal Norman, LeRoy Woodruff.
SENIOR AND GRAND CHAMPION FEMALE
Rosebud Farm Dawn, Alvin W. Hitz and Son, Polk City.
JUNIOR CHAMPION FEMALE
Rosebud Farm C. Janice, Alvin W. Hitz and Son.

NORTHWEST
CHAMPION BULL
Prairie Hill Victor, R. D. Mayer, Bigelow, Minn.
SENIOR AND GRAND CHAMPION FEMALE
Jerry of Okoboji, I. B. Sternberg and Son, Milford.
JUNIOR CHAMPION FEMALE
Cheeri-Hill National's Fantasy, Arnold A. Gosch, Bigelow, Minn.
4-H CHAMPION HEIFER
Spot of Mar-Bon Farm, Byron A. Smith and Family, Okoboji.

Vermont Field Day

BY JOSEPH PENDERGAST

VERMONT Guernsey breeders and friends who attended the annual field day on July 29, held at Erika Lust's Farm, Bristol, saw Vermont scenery at its best. The farm, located on a mountain top near Lincoln's Gap, is a picturesque place. Mr. and Mrs. Lust are newcomers to the Guernsey fraternity. They purchased the farm a few years ago, renovated a typical old New England farmhouse, and built a modern up-to-date dairy barn. Practically all the mature animals in the herd were purchased at various state and consignment sales held in New England during the past couple of years and a few at private treaty. It was quite natural then for the people, as they arrived to want to look at the beautiful country and then to see the herd and the new barn. The herd, nicely groomed and standing in a neat, well kept barn, presented a pleasing picture for everyone.

Judging Contest at the Vermont Field Day. L. to R.: Nancy Goss, St. Johnsbury Center, Leonard Goss, St. Johnsbury Center, Walter Perry, Hampton, N. Y., Mrs. Charles Moore, Troy, N. Y., Mrs. P. D. Byran, Delmar, N. Y., and Ralph Perry, Jr., Ira.

Two classes of cows and a class of heifers were led out for the judging contest. Charlie Moore, Langmore Farm, Troy, N. Y., judged and gave his reasons on his placings. The big moment came at the close of the afternoon program when attractive prizes were presented by the Vermont G. B. A. to the winners. In the men's division, Walter Perry of Hampton, N. Y., placed first with a perfect score and second went to Leonard Goss of St. Johnsbury Center, Vermont. The high scoring ladies in the women's division came from New York State, Mrs. P. D. Byron of Delmar and Mrs. Charles Moore of Troy. For the juniors, Nancy Goss of St. Johnsbury Center, took first and Ralph Perry, Jr., of Ira, took second.

After lunch everyone comfortably seated, settled back and enjoyed the afternoon program which started with a 4-H Club calf sale. Under the direction of Roger Moody, chairman of the calf sale committee, three nice calves were sold to 4-H boys and girls. In the so-called ring, Dick Harwood made announcements and read the pedigrees. Archie Young did the selling assisted by Joseph Pendergast, field representative. The high selling calf was consigned by Beaver Brook Farm, Williamstown, Vt., owned by Martin Brown and sold at $160 to Elizabeth McNally of East Burke, Vermont. This young calf brought many favorable comments for her style and extreme dairy quality. Robert Dutton, a 4-H Club boy of Taftsville, Vt., was lucky in being able to secure the two other nice dairy-like calves consigned by Seabee-Anchorage Farm, Brandon, and Roger Moody of West Brattleboro for a total of $150.

Herd sires were shown by Lee Cassidy, manager, who led out a son of McDonald Farms High Financier, a well grown bull, good body capacity, straight hind legs and particularly smooth and level over the rump.

Words of appreciation were extended to Mr. and Mrs. Lust, Mr. Cassidy and Karl Fields who made the the day most enjoyable.

Oregon Field Days

BY ELMER J. MEADOWS

FOUR Oregon field days were held the week of July 27 with a total attendance of 260.

Guernsey breeders and junior dairymen met on July 28 at the farm of Walter Crouse, Grants Pass, where they judged three classes. After a picnic dinner in the park, three more classes were judged at W. A. Johnson and Sons Valley Rogue Farm. Very good classes were furnished the group which created good discussion throughout the day.

Prairie Bloom Farm owned by G. W. Bond and Son, Junction City, was host on July 29 to a large group from the upper part of the Willamette Valley. Judging of five classes, with lunch furnished by Mr. and Mrs. R. M. Lyon,

manager of the farm, was the program of the day.

July 30 the breeders on the coast region met at the Lloyd McKillip farm located near Cloverdale. The day was started with a picnic dinner on the lawn and a short program, after which several classes of their good cattle were judged.

The field days with breeders were concluded on July 31 in the area west of Portland. The day was started at the Lon Kinnamon Farm, Hillsboro, where three classes of cows were judged. After a picnic dinner in the park, the group toured the area visiting the following herds, all of which are new breeders: William Marsh, Cornelius; Francis Hertel, Cornelius; W. J. Herinckx, Banks, and Dan Herb, Forest Grove.

Like all Guernsey meetings held in Oregon, the whole family participates, in many instances the women surpass the men in their judging work; also the boys and girls in 4-H Club learn from the adults out in the pastures with the cattle. All herds visited showed marked improvement over previous years, indicating the keen interest taken by the entire family.

All arrangements for the meetings were made by the local Guernsey clubs in co-operation with their local County Extension Agents.

Mississippi G. B. A. Annual Field Day

By Ballard K. Bennett

Breeders and guests, numbering 75, gathered at Wick's Guernsey Farm, Jackson, Miss., the morning of July 29 for the Mississippi G. B. A. Annual Field Day. A beautiful grove of trees behind Mr. Wick's residence was the scene for the beginning events.

The program started with Mr. Wicks, president of the state association, welcoming the group. Various personnel were introduced. Four out-of-state guests had driven many miles to attend, they were J. C. Sargeant, former president of the Alabama Guernsey Cattle Club of Birmingham, along with his manager, Boyd Dewitt and Elfreth Johnson, another Alabama Guernsey breeder. In addition was Ralph Coarsey, Riegeldale Farms, Trion, Ga. The featured speaker of the day was Dr. D. B. Roark, head of Dairy Production at Mississippi State College. Dr. Roark discussed herd management, emphasizing the need for greater use of a quality roughage and better pasture program. L. J. Lane, herd manager of Walker Farms, discussed calf raising. His impressive remarks will long be remembered by all who heard him. Mr. Lane has been at Walker Farms many years and his record of developing calves with excellent bodies and growth is outstanding. Ballard K. Bennett, National Field Representative, discussed Guernsey progress in Mississippi, and A. D. Wicks exhibited his herd of good Guernseys in an excellent manner.

After a lunch of fried chicken, the group moved on to Flinco Farms, located southeast of Jackson for a type demonstration which was conducted by Dr. Roark who used two cows to demonstrate his points of discussion. Two classes of cows were judged by the group with Ralph Coarsey officiating as judge. Reasons were given on each class and while there was the usual difference of opinion by some of those in attendance, the judging was thoroughly enjoyed.

A. D. Wicks, President of the Mississippi G. B. A., G. B. Walker, Stoneville, Miss., and Ballard K. Bennett, National Field Representative.

A parade of brood matrons was commented on by Miss Ollie Flint who told about each cow and the number of progeny in the herd. Leading the procession was Langmeadow Coita, 13514 lbs. of milk and 837 lbs. of fat, Jr3—HIR—730 T. M., a national class leader that classified Excellent in 1952 and was top of the 1953 Mid-West sale. Other cows included four paternal sisters, daughters of St. Albans Actors Valiant Boy, A. R. They were St. Albans AV Boy's Jurose, Excellent, '51, '52, 11926 lbs. of milk and 601 lbs. of fat, Jr3—365 days; St. Albans GVA Faith, on test; St. Albans AV Boys Nella Jay, VG '51, 14364 lbs. of milk and 655 lbs. of fat, Sr4, 365C, and St. Albans AV Boy's Nell, VG '51, 12013 lbs. of milk and 670 lbs. of fat, Jr3—305C, a class leading record when made. These last two daughters of the sire were full sisters. The remaining cows that were paraded were Winkler Farm Delight, 10141 lbs. of milk and 499 lbs. of fat, Jr2—365 days; Edinham Levity Queen Martha, 13065 lbs. of milk and 626 lbs. of fat, Jr4—365; Sunny Ken E. K. Princess, 11681 lbs. of milk and 570 lbs. of fat, Jr3—305C—2x; Mulhocaway Cavalier Fayette, 12885 lbs. of milk and 721 lbs. of fat, Jr3—365 days and her daughter, Winkler Farms Fayette Abigail, 12434 lbs. of milk and 547 lbs. of fat, Sr2—365 days. This group of cows left a most favorable impression among the guests.

Northwestern Ohio Guernsey Show

By H. E. Denlinger

A large and interested ringside was in attendance at the ninth northwestern Ohio Guernsey District Show held at the Lucas County Fair, Maumee, on August 7. Seventeen exhibitors paraded a total of 74 animals before Judge Joseph Adams, Wilgorlan Farms, Titusville, New Jersey.

Orville Bucher, cattle superintendent, clerked the show and H. E. Denlinger, of the Wooster office, was ringmaster.

Meade Farnham and Son were awarded the Ohio G. B. A. silver trophy for the best female bred and shown by exhibitor, Al-Phine Lad's Princess, a daughter of Fireside Gay Laddie. The Farnham's also won the best uddered cow trophy presented by the Maumee Valley G. B. A.

Following is a list of awards:

Senior and Grand Champion Bull
Raelyn Farms King, Raymond Bockbrader, Pemberville.

Junior Champion Bull
Al-Phine Lucky Grandee, Meade Farnham and Son, Edgerton.

Senior and Grand Champion Female
Al-Phine Lad's Princess, Meade Farnham and Son.

A. D. Wicks addressing Mississippi breeders at Annual Field Day at Wicks—Flinco Farms, Jackson, Miss.

JUNIOR CHAMPION FEMALE

Golden Glow Archer's Bonnet, Wave Tedrow, Delta.

BULL CALF

1, Al-Phine Lucky Grandee, Meade Farnham and Son; 2, Raelyn Farms Noble, Raymond Bockbrader, Pemberville; 3, Golden Glow Bub, Paul E. Tedrow, Delta.

BULL, 1 YEAR AND UNDER 18 MONTHS

1, Piercehaven Big Dipper, Donald W. Pierce, Defiance; 2, Al-Phine L. Lads Frolic, Meade Farnham and Son, and Ted and Maxivell Haase, Hicksville; 3, Al-Phine Rose V. Royal, Donald W. Pierce.

BULL, 18 MONTHS AND UNDER 2 YEARS

1, Woodacres Count Fashioner, Dr. Clark Weaver, Perrysburg.

BULL, 2 YEARS AND UNDER 3

1, Arrus Rose King, Wave Tedrow; 2, Al-Phine Lad's Prediction, Meade Farnham and Son.

BULL, 3 YEARS AND OVER

1, Bryn Du Golden Conrad, Irwin L. Blystone, Berkey; 2, Franchester Mystic Archer, Wave Tedrow; 3, Raelyn Farms King, Raymond Bockbrader.

HEIFER CALF, UNDER 6 MONTHS

1, Yorklynn R. Sandra, Henry Zumfelde, Wauseon; 2, Raelyn Farms Mabel's Marie, Mary Lou Bockbrader, Pemberville; 3, Piercehaven Lady of Spain, Daniel H. Pierce, Defiance.

HEIFER CALF, 6 MONTHS AND UNDER 12

1, Golden Glow Archer's Bonnet, Wave Tedrow; 2, Raelyn Farms Alice's Betty, Raymond Bockbrader; 3, Al-Phine Star's Charlotte, Meade Farnham and Son.

HEIFER, 1 YEAR AND UNDER 18 MONTHS

1, Golden Glow Odin's Annie, Paul E. Tedrow; 2, Raelyn Farms Stella's Star, Raymond Bockbrader; 3, Yorklyn Clara, Henry Zumfelde.

HEIFER, 18 MONTHS AND UNDER 2 YEARS

1, Yorklynn King's Denelda, Henry Zumfelde; 2, Piercehaven Raindrop, Donald W. Pierce; 3, Jene's Royal Roxie, Max Lee Kemerer, Hicksville.

COW, 2 YEARS AND UNDER 3

1, Al-Phine Lad's Princess, Meade Farnham and Son; 2, Fanbrook's C. Gladys, Dr., Clark Weaver; 3, Raelyn Farms Princess, Raymond Bockbrader.

COW, 3 YEARS AND UNDER 4

1, Maple Leaf's Marvelous Miriam, Wave Tedrow and Sons; 2, Al-Phine Lad's Pearl, Meade Farnham and Son; 3, Win-Ace Queen, Irwin L. Blystone.

COW, 4 YEARS AND UNDER 5

1, Oberland Valor's Bambi, Meade Farnham and Son.

COW, 5 YEARS AND OVER

1, Raelyn Farms Ellen, Raymond Bockbrader; 2, Al-Phine Corking's Charms, Meade Farnham and Son; 3, Goldenglow Patsy R., Wave Tedrow.

GET OF SIRE

1, Meade Farnham and Son on get of Fireside Gay Laddie; 2, Raymond Bockbrader on get of Raelyn Farms King; 3, Wave Tedrow and Sons on get of Franchester Mystic Archer.

PRODUCE OF DAM

1, Henry Zumfeld on produce of Yorklynn Levity Donna; 2, Wave Tedrow and Son on produce of Golden Glow Janice R; 3, Entry, Max Lee Kemerer.

SENIOR HERD

1, Raymond Bockbrader; 2, Donald W. Pierce; 3, Wave Tedrow and Sons.

YOUNG HERD

1, Meade Farnham and Son; 2, Wave Tedrow and Sons; 3, Raymond Bockbrader.

BEST UDDERED

1, Entry, Meade Farnham and Son.

Southern Kansas Guernsey Show

BY TIM C. MAIN

THE Southern Kansas Guernsey Show was held at Newton on May 4. Eighty-eight head of Guernseys were shown, which included the open show as well as the 4-H and FFA Division.

The junior and grand champion bull was Illustrious Rex of C. D., shown by J. L. Nelson, Wichita, while the senior champion bull was Walker Farms Piper Plainsman, shown by Ernest Adams, Newton. Bertholf's V. R. Raphael, shown by Bertholf and Son, Wichita, was the junior and grand champion female, and Spring Lake Royal Admorite, shown by Joe M. Graber, Pretty Prairie, was the senior champion female.

The show committee consisted of Bob Hershberger, Herman H. Schrag, Ernest Adams, Hugo Hiebert and John Nelson. Olaf Kjome, Spring Grove, Minn., was the judge.

Officers for the Southern Kansas G. B. A. are W. W. Graber, president, A. K. Clary, vice-president, and Art Schrag, secretary-treasurer.

Following is a list of awards:

JUNIOR AND GRAND CHAMPION BULL

Illustrious Rex of C. D., J. L. Nelson, Wichita.

SENIOR CHAMPION BULL

Walker Farms Piper Plainsman, Ernest Adams, Newton.

JUNIOR AND GRAND CHAMPION FEMALE

Bertholf's V. R. Raphael, Bertholf and Son, Wichita.

SENIOR CHAMPION FEMALE

Spring Lake Royal Admorite, Joe M. Graber, Pretty Prairie.

BULL CALF, UNDER 1 YEAR

1, Northern Commodore, W. H. Bertholf, Wichita; 2, Hershberger Aristocrat's Valor, E. D. and R. E. Hershberger, Newton; 3, Mossman's King Jumbo, Wilbur C. Mossman, El Dorado.

BULL, 1 YEAR AND UNDER 18 MONTHS

1, Adams' Ruby's Prince, Loretta Adams, Newton; 2, Bertholf's V. C. Domino, W. H. Bertholf; 3, Entry, E. D. Hershberger and Son and Lloyd Ringer, Wichita.

BULL, 18 MONTHS AND UNDER 2 YEARS

1, Illustrious Rex of C. D., J. L. Nelson; 2, Hershberger Crusade's Laddie, E. D. and R. E. Hershberger.

BULL, 2 YEARS OLD

1, Seco Forward's Raider, Joe M. Graber; 2, Innisfree King's Peter, Joe M. Graber; 3, Crosley's King Mars, Dale Crosley, Pratt.

AGED BULL

1, Walker Farm's Piper Plainsman, Ernest Adams; 2, Spring Lake King's Pluto, Joe M. Graber.

HEIFER CALF, UNDER 1 YEAR

1, Honora's Helen of C. D., J. L. Nelson; 2, Bertholf's V. L. Linda, W. H. Bertholf; 3, Hershberger Aristocrat's Jill, E. D. Hershberger.

HEIFER, 1 YEAR AND UNDER 18 MONTHS

1, Hershberger Aristocrat Alberta, E. D. Hershberger; 2, Hershberger Laddie's Jen, E. D. Hershberger; 3, Graber Prediction's Iris, W. W. Graber, Pretty Prairie.

HEIFER, 18 MONTHS AND UNDER 2 YEARS

1, Bertholf's V. R. Raphael, Bertholf and Son; 2, Hershberger Crusade's Janetta, E. D. Hershberger; 3, Entry, H. H. Hiebert, Hillsboro.

COW, 2 YEARS AND UNDER 3

1, Spring Lake King's Irma, Joe M. Graber; 2, Lilly's Wanda of French Creek, George S. Jost, Hillsboro; 3, Cee Jay's J. Kay, C. J. Graber.

COW, 3 YEARS AND UNDER 4

1, Sunnybrook's Grace, Herman H. Schrag, Pretty Prairie; 2, Hershberger B. N.'s Carol, E. D. Hershberger; 3, Hershberger Butterfat's Judy, E. D. and R. E. Hershberger.

COW, 4 YEARS AND UNDER 5

1, Meadowlark Acme's Pet, Herman H. Schrag; 2, Shamrock Farms F. Goldie, Ronnie Ringer, Wichita; 3, Geranium's Butterfat Peony, Ernest Adams.

COW, 5 YEARS AND OVER

1, Spring Lake Royal Admorite, Joe M. Graber; 2, McDonald Farms Heir's May, Ernest Adams; 3, Hershberger King's Dot, E. D. and R. E. Hershberger.

JUNIOR GET OF SIRE

1, Entry, E. D. Hershberger and Sons; 2, W. H. Bertholf on get of Walker Farms Viscount; 3, Ernest Adams on get of Walker Farms Piper Plainsman.

SENIOR GET OF SIRE

1, Entry, E. D. Hershberger and Sons; 2, Joe M. Graber on get of Repelmar L. May King; 3, E. D. Hershberger and Sons on get of Meadow Lodge King's Laddie.

PRODUCE OF DAM

1, E. D. Hershberger and Sons on produce of Hershberger Laddie's Colleen; 2, E. D. Hershberger and Sons on produce of Hershberger's Favor's Jane; 3, Homer Enns, Newton, on produce of Jewell's King's Ruby.

THREE BEST FEMALES

Bred and Owned by Exhibitor

1, Joe M. Graber; 2, E. D. Hershberger; 3, W. H. Bertholf.

BEST UDDERED

1, Spring Lake Royal Admorite, Joe M. Graber; 2, McDonald Farms Heir's May, Ernest Adams; 3, Spring Lake King's Irma, Joe M. Graber.

4-H AND FFA DIVISION

RESERVE JUNIOR CHAMPION FEMALE

Bertholf's V. R. Raphael, Bertholf and Son, Wichita.

HEIFER CALF, UNDER 1 YEAR

1, Entry, Venna Scott, Emporia; 2, Florinda's Sunshine, Venna Scott; 3, Bertholf's C. Aleta, Bertholf and Son.

HEIFER, 18 MONTHS AND UNDER 2 YEARS

1, Bertholf's V. R. Raphael, Bertholf and Son; 2, Cee Jay's W. Pat, Judy Kay Graber, Newton; 3, Spring Lake I. Glow, Galen D. Schrag, Pretty Prairie.

COW, 2 YEARS OLD

1, Shamrock Farms F. Goldie, Ronnie Ringer, Wichita; 2, Bertholf's V. R. Rebecca, Bertholf and Son.

Southeast Kansas Spring Show

BY TIM C. MAIN

THE Southeast Kansas Guernsey breeders held their Spring District Show on May 8 at Marvel Park, Parsons, Kansas.

Olaf Kjome, Valleyland Farms, Spring Grove, Minn., was the judge and selected as the senior and grand champion bull, Kamont Rosa's Thor, owned by Gaylord Post, Independence. The senior and grand champion female, Cedar Manor Flower, and the junior champion bull, Repelmar Baron Herold, as well as the junior champion female, Cedar Manor Star Shamrock, were all owned and shown by Clarence Raymond, Fredonia.

The printing of the programs and

show facilities were furnished by the Parsons Chamber of Commerce.

Following is a list of awards:

SENIOR AND GRAND CHAMPION BULL

Kamont Rosa's Thor, Gaylord Post, Independence.

JUNIOR CHAMPION BULL

Repelmar Baron Herold, Clarence Raymond, Fredonia.

SENIOR AND GRAND CHAMPION FEMALE

Cedar Manor Flower, Clarence Raymond.

JUNIOR CHAMPION FEMALE

Cedar Manor Star Shamrock, Clarence Raymond.

BULL CALF, UNDER 6 MONTHS

1, Drum's Maxine's Noble Star, Paul and Karl B. Ness, Bartlesville, Okla; 2, Entry, John Dickerson, Oswego.

BULL CALF, 6 MONTHS AND UNDER 12

1, Paramount Norma's Nobleman, Judith Ann Feess, Parsons.

BULL, 1 YEAR AND UNDER 18 MONTHS

1, Repelmar Baron Herold, Clarence Raymond.

BULL, 2 YEARS AND OVER

1, Kamont Rosa's Thor, Gayland Post.

HEIFER CALF, 6 MONTHS AND UNDER 12

1, Emory Bonnie, Roy Neher, Oswego; 2, Drum's Hildegarde's Mamie, C. E. Drumeller, Cherryvale; 3, Fancy's Daisy, Doyle Neher, Oswego.

HEIFER, 1 YEAR AND UNDER 18 MONTHS

1, Cedar Manor Star Shamrock, Clarence Raymond; 2, Monarch's Faithful, Mr. and Mrs. William Carpenter, Oswego; 3, Redbud's Tulip, Norman Ralph Peters, Chetopa.

HEIFER, 18 MONTHS AND UNDER 2 YEARS

1, Cedar Manor Star Fairy, Clarence Raymond; 2, Challenger's Lily, Jane Raymond, Fredonia; 3, Lily Lee Queen Delight, Ray A. Hilts, Cherryvale.

COW, 2 YEARS AND UNDER 3

1, Paramount Nancy's Nina, Judith Ann Feess; 2, White Lick's Rosetta, Clarence Raymond; 3, Kenmir Whity's Wanda, Roy Neher.

COW, 3 YEARS AND UNDER 4

1, Entry, Roy Neher; 2, Paramount Nancy's Norma, Judith Ann Feess.

COW, 4 YEARS AND UNDER 5

1, Cedar Manor Daisy, Clarence Raymond; 2, Neher Farms Fancy, Doyle Neher, Oswego.

COW, 5 YEARS AND OVER

1, Cedar Manor Flower, Clarence Raymond; 2, Lorranine's Valactor's Fawn, Roy Neher; 3, Lily Lane King's Lad's Tillie, Meredith Barragar, Oswego.

JUNIOR GET OF SIRE

1, Mr. and Mrs. William Carpenter on get of Susie's Dimple Fabron; 2, W. J. Drummeler on get of Highcrest Butterfat Sherman.

PRODUCE OF DAM

1, Roy Neher; 2, Mr. and Mrs. William Carpenter; 3, Meredith Barragar.

BEST UDDERED

1, Cedar Manor Flower, Clarence Raymond; 2, Cedar Manor Daisy, Clarence Raymond; 3, Lily Lane King's Lad's Tillie, Meredith Barragar.

THREE BEST FEMALES

BRED AND OWNED BY EXHIBITOR

1, Clarence Raymond; 2, Roy Neher.

Kent-Sussex, Del., County Fair

BY A. M. MACKAY

AT the annual Kent-Sussex Fair, Harrington, Del., sponsored by the Delaware G. B. A., Guernsey breeders brought out approximately 70 head for Judge George Snyder, Coldsprings Farm, St. Johns, Pennsylvania. A large number of these came from the neighboring Maryland counties.

D. Herbert and Marguerite J. Willey, Eden, Md., had the senior and grand champion bull in the aged Blakeford Climax. Mt. Ephraim's Levity Prince was junior champion bull for Paul M. Jones, Sr., of Snow Hill, Maryland. The grand champion female was the aged cow, Cosquay's Supreme Scarlet Bud, owned by Paul M. Jones, Sr., and Jr. Woodela's Queen Fairy was junior champion female for Horace M. Woodward, Wilmington, Delaware.

In the junior show, Clarence Fraim and Daniel E. Harris, Newark, Del., showed Berkley Lady Gretchen to championship and received the trophy

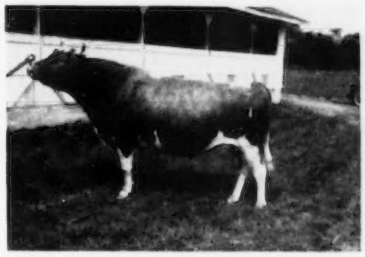

Blakeford Climax, Senior and Grand Champion Bull at the Kent-Sussex, Del., County Fair, owned by D. Herbert and Marguerite J. Willey, Eden, Md.

Berkley Lady Gretchen, Grand Champion in the Junior Show at the Kent-Sussex, Del., County Fair, owned by Clarence Fraim and Daniel E. Harris, and shown by Peggy Harris.

presented by the Delaware G. B. A., with Irvin G. Klair, II, Wilmington, Del., a close second.

Attractive trophies were also presented to the champions in the open show by the Delaware G. B. A.

Following is a list of awards:

SENIOR AND GRAND CHAMPION BULL

Blakeford Climax, D. Herbert and Marguerite J. Willey, Eden, Md.

JUNIOR CHAMPION BULL

Mt. Ephraim's Levity Prince, Paul M. Jones, Sr., Snow Hill, Md.

GRAND CHAMPION FEMALE

Cosquay's Supreme Scarlet Bud, Paul M. Jones, Sr., and Jr.

JUNIOR CHAMPION FEMALE

Woodela's Queen Fairy, Horace M. Woodward, Wilmington, Del.

BULL CALF, 4 MONTHS AND UNDER 12

1, Solitude's Deacon, Gordon L. Harris, Royal Oak, Md.; 2, Modock King, Wheatley Neal, Denton, Md; 3, Entry, Delaware State College, Dover, Del.

BULL, 1 YEAR AND UNDER 18 MONTHS

1, Mt. Ephraim's Levity Prince, Paul M. Jones, Sr.

BULL, 18 MONTHS AND UNDER 2 YEARS

1, Solitude's Commander, Gordon L. Harris.

BULL, 2 YEARS OLD AND OVER

1, Blakeford Climax, D. Herbert and Marguerite J. Willey; 2, Coldspring's Romulus Comet, Paul M. Jones, Sr., and Jr.; 3, Monterey Blaze, Albert J. and Elizabeth S. Bailey, Hebron, Md.

HEIFER CALF, 4 MONTHS AND UNDER 12

1, Ideal's Marmion Golda, William T. Morris, 3rd, Church Hill, Md.; 2, Mt. Ephraim A. M. Philippa, Paul M. Jones, Sr.; 3, Woodela's Lady Lancaster, David H. Woodward, Wilmington, Del.

HEIFER, 1 YEAR AND UNDER 18 MONTHS

1, Mt. Ephraim Haldane's Joan, Paul M. Jones, Sr., and Jr.; 2, Wayside's LadyChristine, Mable M. F. Potter, Cambridge, Md.; 3, Mayerdale Bon View Wanda, James L. Derrickson, Jr., Marshallton, Del.

HEIFER, 18 MONTHS AND UNDER 2 YEARS

1, Woodela's Queen Fairy, Horace M. Woodward; 2, Woodela's Queen Eclipse, Ray K. Woodward, Wilmington, Del.; 3, Woodela's Queen Ada, Horace M. Woodward.

COW, 2 YEARS AND UNDER 3

1, Solitude's Chatsy, Gordon L. Harris; 2, Lost Coin's M-Darlene, Albert J. Bailey; 3, Almosta D. Elly, D. Herbert Willey.

COW, 3 YEARS AND UNDER 4

1, Cosquay's Country Lady, Paul M. Jones, Sr., and Jr.; 2, Cosquay's Country Celia, Paul M. Jones, Sr., and Jr.

COW, 4 YEARS AND UNDER 5

1, Driftwood's Royal Robin, Mable M. F. Potter; 2, Cosquay's Country Love, Paul M. Jones, Sr., and Jr.; 3, Almosta D. Angela, D. Herbert Willey.

COW, 5 YEARS AND OVER

1, Cosquay's Supreme Scarlet Bud, Paul M. Jones, Sr., and Jr.; 2, Cosquay's Scarlet Rose 2d, Paul M. Jones, Sr., and Jr.; 3, Almosta Defiant Senorita, D. Herbert Willey.

GET OF SIRE

1, Entry, Paul M. Jones, Sr., and Jr.; 2, Entry, Horace M. Woodward; 3, Entry, D. Herbert and Marguerite J. Willey.

PRODUCE OF DAM

1, Entry, Paul M. Jones, Sr., and Jr.; 2, Entry, D. Herbert and Marguerite J. Willey; 3, Entry, Irvin G. Klair, II, Marshallton, Del.

YOUNG HERD

1, Paul M. Jones, Sr., and Jr.; 2, Horace M. Woodward; 3, Delaware State College.

THREE BEST FEMALES

BRED AND OWNED BY EXHIBITOR

1, Horace M. Woodward; 2, D. Herbert and Marguerite J. Willey; 3, Gordon L. Harris.

COW IN MILK, UDDER ALONE

1, Paul M. Jones, Sr., and Jr.; 2, Paul M. Jones, Sr., and Jr.; 3, Mable M. F. Potter.

BEST AGED HERD

1, Paul M. Jones, Sr., and Jr.; 2, D. Herbert and Marguerite J. Willey.

JUNIOR SHOW

HEIFER CALF, UNDER 6 MONTHS

1, Eden Fore Fun, Irvin G. Klair, II, Marshalton, Del; 2, Entry, John Lester, Newark, Del.

HEIFER CALF, 6 MONTHS AND UNDER 12

1, Woodela's Madge, Ray K. Woodward, Marshallton, Del; 2, Mar-Ol-wyn Prince's Jean, Irvin G. Klair, II; 3, Eden Echo Aggie Lou, Edwin M. Pierson, Hockessin, Del.

HEIFER, 1 YEAR AND UNDER 18 MONTHS

1, Berkley Lady Jeanie, Clarence Fraim and Daniel E. Harris, Newark, Del.; 2, Mayerdale Bon View Winkie, James L. Derrickson, Jr., Marshallton, Del.

HEIFER, 18 MONTHS AND UNDER 2 YEARS

1, Eden Fore Funny Face, Irvin G. Klair, II; 2, Berkley Just Dora, F. Eugene Thomas, Marydel, Del.

COW, 2 YEARS AND OVER

1, Berkley Lady Gretchen, Clarence Fraim and Daniel E. Harris; 2, Funny Face of the Glen, Irving Klair, II.

Eight daughters of Two Brooks Norseman shown at the Western Massachusetts Field Day at Lone Maple Farm, owned by Mr. and Mrs. Philip Picard, Feeding Hills, Mass.

Western Mass. Field Day

By Joe Pendergast

Lone Maple Farm owned by Mr. and Mrs. Philip Picard located at Feeding Hills, Mass., was the site of the third annual western Massachusetts Field Day on July 30. A good crowd was on hand by the time everyone was ready to sit down for lunch. Those who came were eager to see the fine herd of Butterfat breeding which is rated high among the farmer-breeder herds in New England. It is interesting to know that the Picards got their start in Guernseys from the purchase of foundation animals from the former Hilltop Farm and nearly every animal in the herd today traces directly to those foundation Butterfat cows.

For the judging contest three outstanding classes were led out. The two-year-old class was particularly impressive with four nice milking two-year-olds. The real problem came when eight daughters of the former herd sire, Two Brooks Norseman, now owned by the Massachusetts Selective Breeders' Association, were judged. Professor Robert Johnson of the University of Connecticut, who judged the classes, rated them a really outstanding group of dairy cows showing the qualities that "pay the bills," with particularly strong, well - attached udders. Before the judging actually was underway, Professor Johnson had before him another top daughter of the Norseman bull. He very ably reviewed the judging score card and pointed out the pleasing general appearance, strong legs, body capacity and udder attachment on this cow.

William Cochran, president of the association, extended thanks to Mr. and Mrs. Picard for a most enjoyable and educational day. He called upon members to support the Eastern States Show stating that he hoped breeders in the area would show a few head and assist in manning the Guernsey booth.

Vernon Mudgett, president of the Massachusetts G. B. A., extended an invitation to all to attend the Massachusetts Field Day at Flying Horse Farm and also announced that the annual meeting of The American Guernsey Cattle Club would be held in Boston next spring.

The final event of the day was the awarding of prizes to the winners in the judging contest. For the men, Richard Kallgren was first, A. B. May, second. Mrs. Arthur May took first for the ladies and Miss Beverly Herron, second. Quite a number of 4-H and FFA boys and girls attended the field day and took part in the contest. The winners in this division were John Herron, first, and Lorina Fowles, second.

Central Kansas District Show

By Tim C. Main

The Central Kansas District Show was held at the Fairgrounds, Salina, on May 5. Olaf Kjome, Valleyland Farms, Spring Grove, Minn., was the judge and chose Cooper's Inhightime, shown by William H. Odgers, Salina, as the senior and grand champion bull. Butterfat Ann's Laddie, shown by Erskine S. Robson, Abilene, was the junior champion bull. The senior and grand champion female was Shamrock Farms Bridget, shown by Dexter M. Weir, Clay Center, and Del Morlon Julie, shown by Wendell Morrison, Salina, won the junior championship for females.

The Salina Chamber of Commerce provided prize money for the first four individuals in each division.

Officers of the Central Kansas G. B. A. include, Wm. Odgers, president; James Weir, vice-president; Dean Sutton, 4-H vice-president, and Wendell Morrison, secretary-treasurer.

Following is a list of awards:

Senior and Grand Champion Bull

Cooper's Inhightime, William H. Odgers, Salina.

Junior Champion Bull

Butterfat Ann's Laddie, Erskine S. Robson, Abilene.

Senior and Grand Champion Female

Shamrock Farms Bridget, Dexter M. Weir, Clay Center.

Junior Champion Female

Del Morlon Julie, Wendell Morrison, Salina.

Reserve Senior and Grand Champion Female

Meadow Lodge Gay Kyrna, Alan Berndt, Simpson.

Bull Calf, Under 1 Year

1, Butterfat Ann's Laddie, Erskine S. Robson; 2, Entry, Dexter M. Weir.

Bull, 2 Years Old

1, Cooper's Inhightime, William H. Odgers.

Heifer Calf, Under 1 Year

1, Entry, Dexter M. Weir; 2, Pawnee Meadow Lady Bird, Benny Zook, Rozel; 3, Starlett M. L. T. Kristie, Alan Berndt.

Heifer, 1 Year and Under 18 Months

1, Pawnee Meadow Gay Iris, Sharron Jeanne Zook, Rozel; 2, Del Morlon's Ideal Betsy, Wendell Morrison; 3, Wey O'Genteel, William H. Odgers.

Heifer, 18 Months and Under 2 Years

1, Del Morlon Julie, Wendell Morrison; 2, O'L Joanne O'Janice, Lawrence H. Odgers, Salina; 3, O'Lady Jilda, William H. Odgers.

Cow, 2 Years and Under 3

1, Comet's Joan of Elmore, Wendell Morrison; 2, Hershberger Butterfat's Ann, Erskine S. Robson; 3, Hershberger Laddie's Louellen, Wendell Morrison.

Cow, 3 Years and Under 4

1, Meadow Lodge Gay Kyrna, Alan Berndt; 2, King's O'Ruby, William H. Odgers; 3, O'L Rosie O'Rita, Lawrence H. Odgers.

Cow, 4 Years and Under 5

1, King's O'Sapphire, William H. Odgers; 2, O'Lady Pearl, Wendell Morrison; 3, Oven Nancy's Ruth, James L. Weir, Clay Center.

Cow, 5 Years and Over

1, Shamrock Farms Bridget, Dexter M. Weir; 2, Rita's Ideal Ruth, James L. Weir; 3, Queen Ann of Elmore, Wendell Morrison.

Junior Get of Sire

1, Sharron Jeanne Zook on get of Eckman's Florene's Foreman; 2, Wendell Morrison on get of Highland's Merrymaker.

Senior Get of Sire

1, William H. Odgers on get of King of French Creek.

Produce of Dam

1, William H. Odgers on produce of Julip's Gem; 2, Dexter M. Weir on produce of Hershberger Ferdinand's Ann; 3, William H. Odgers on produce of Beachy Farm Tressa.

Three Best Females

Bred and Owned by Exhibitor

1, William H. Odgers; 2, Wendell Morrison; 3, Lawrence H. Odgers.

Best Uddered

(2-Years Old)

1, Wendell Morrison.

(3-Years Old)

1, Alan Berndt; 2, William H. Odgers.

(Aged Cow)

1, Dexter M. Weir; 2, Dexter M. Weir.

Maine State Dairy Show

By Joseph Pendergast

The State Dairy Show held at Windsor Fairgrounds, Maine, again attracted much interest for all the dairy breeds. Approximately 600 head of cattle were exhibited at both the junior and adult show. It was estimated that nearly 2000 people attended.

In the junior Guernsey show, judged by Leigh Plaisted, herdsman at the University of Maine, every class was well filled. The Danish system was used in placing the animals. Professor Robert Johnson of the University of Connecticut judged the adult show.

Brigeen Farm Guernseys, owned by H. C. Briggs and Nathan Morris, Turner, took first in the calf class, junior yearling, senior yearling, bull calf, yearling bull, get of sire and produce of dam class. The junior yearling, Brigeen Farms Barbara, was selected as junior champion. Clearview Farms, owned by Norman B. Woolworth, Winthrop, also took a number of blue ribbons home, winning in the two-year-old, three-year-old and aged cow classes. For his senior champion and grand champion of the show, Professor Johnson picked Clearview Farms Lillian, a daughter of McDonald Farms Hubert. This four-year-old was also grand champion cow at the Southern Maine Parish Show the week before.

Several oustanding young bulls were shown. The winner in the bull calf class and the yearling bull class were full brothers, owned by H. C. Briggs and Nathan Morris. Their sire was Basquaerie Majestic Noble. Together they made a fine produce of dam that could be heard from in any show. For his champion bull, Professor Johnson headed the list with Brigeen Farms Ben over a very good aged bull, Wethersfield Aviator, owned by R. E. Foster of Augusta.

Following is a list of awards:

Junior and Grand Champion Bull

Brigeen Farms Ben, H. C. Briggs and Nathan Morris, Turner.

Senior and Grand Champion Female

Clearview Farms Lillian, Norman B. Woolworth, Winthrop.

Junior Champion Female

Brigeen Farms Barbara, H. C. Briggs and Nathan Morris.

Bull Calf

1, Brigeen Farm Bugler, H. C. Briggs and Nathan Morris; 2, Chedco Hornet, Norman B. Woolworth.

Yearling Bull

1, Brigeen Farms Ben, H. C. Briggs and Nathan Morris; 2, Entry, George H. Millay, Richmond; 3, Brigeen Farms Bruce, Clement Smith, Monmouth.

Bull, 2 Years and Over

1, Wethersfield Aviator, R. E. Foster, Augusta; 2, Clearview Farms Country Beau, Norman B. Woolworth.

Heifer Calf, 4 Months and Under 12

1, Brigeen Farms Brendy, H. C. Briggs and Nathan Morris; 2, Clearview Farms Country Lustre, Norman B. Woolworth; 3, Entry, R. E. Foster.

Heifer, 1 Year and Under 18 Months

1, Brigeen Farms Barbara, H. C. Briggs and Nathan Morris; 2, Entry, Norman B. Woolworth; 3, Val's Lucia of M. H., George H. Millay.

Heifer, 18 Months and Under 2 Years

1, Brigeen Farms Beauty, H. C. Briggs and Son; 2, Brigeen Farms Bess, H. C. Briggs and Nathan Morris; 3, Rex's Pink Lady of M. H., George H. Millay.

Cow, 2 Years and Under 3

1, Clearview Farms Country Clara, Norman B. Woolworth; 2, Val's Lila of M. H., George H. Millay; 3, Entry, Colby Whitcomb.

Brigeen Farms Ben, Junior and Grand Champion Bull at the Maine State Dairy Show, owned by H. C. Briggs and Nathan Morris, Turner.

Clearview Farms Lillian, Senior and Grand Champion Female at the Maine State Dairy Show, owned by Norman B. Woolworth, Winthrop.

Cow, 3 Years and Under 4

1, Clearview Farms Grace, Norman B. Woolworth; 2, Entry, George H. Millay; 3, Brigeen Farms Flora, H. C. Briggs and Son.

Cow, 4 Years and Over

1, Clearview Farms Lillian, Norman B. Woolworth; 2, Val's Bonita of M. H., George H. Millay; 3, Fleck of Garden Ridge, H. C. Briggs and Son.

Get of Sire

1, H. C. Briggs and Nathan Morris on get of Basquaerie Majestic Noble; 2, George H. Millay on get of Langwater Valdon; 3, Norman B. Woolworth on get of Langwater Country Beau.

Produce of Dam

1, H. C. Briggs and Nathan Morris on produce of Greenlaw Farm Prudence; 2, George H. Millay on produce of Bonnie Lassie of M. H.; 3, H. P. Smith and Son, Monmouth, on produce of Primrose Columbine.

Western Maryland Field Day

By A. M. MacKay

Western Maryland Guernsey breeders brought out 107 head of top Guernseys to their field day at Hagerstown on August 1. Competition in the classes was keen reflecting in the interest of the exhibitors and ringside alike. George Shellenberger, Mulhocaway Farms, Clinton, N. J., made the awards with the first place winner in each class winning a most attractive and useful silver piece.

Fred C. Downey, Williamsport, had the winner in bull calves and junior champion on Woodside Hall Senator. There is no class for aged bull at these field days.

The best class of the show, 20 senior yearlings, had the junior champion at the top. Carrying on from her 1952 winnings, Curles Robin's Bonnie won for H. Fred Downey. She was also grand champion 4-H animal. Also a repeat winner was the grand champion, Oakland Manor Rosalind, for Mrs. Juliet G. Smith. A big strong cow with an excellent udder, she was a worthy top.

In the groups, the senior get, McDonald Farms Inheritor, was again first for Mrs. Smith and Charles F. Smith, Jr. Top of five junior gets of sire was that of Coldspring's Noble's Cardinal for Fred C. Downey. Charles F. Smith, Jr., had three best females bred and owned by exhibitor.

The committee for this show included: Seth Schnebly, chairman, Fred Downey, H. W. McElwee, Charles Harshman, Charles Smith, Howard Quinn, Ralph McCauley, John Newcomer, John Hull and J. Herbert Snyder.

Following is a list of awards:

Junior and Grand Champion Bull

Woodside Hall Senator, Fred C. Downey, Williamsport.

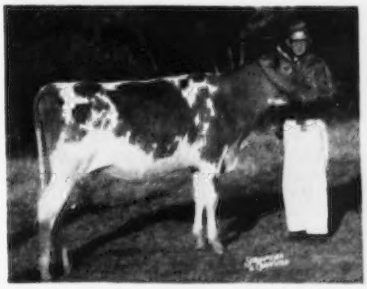

Curles Robin's Bonnie, Junior Champion Female at the Western Maryland Field Day, owned by H. Fred Downey, Williamsport.

Senior and Grand Champion Female

Oakland Manor Rosalind, Juliet G. Smith, Union Bridge.

Junior Champion Female

Curles Robin's Bonnie, H. Fred Downey, Williamsport.

Bull Calf, 4 Months and Under 12

1, Woodside Hall Senator, Fred C.

Downey; 2, Hullside Judge Henry, John H. Hull, Westminster; 3, Locustcrest Joan's Prince, J. Herbert Snyder, Union Bridge.

BULL, 1 YEAR AND UNDER 2

1, McDonald Farms Le Roman, Andrew J. Hoff, New Windsor; 2, Wyno's Merry Man, John B. Merryman, Sparks, and George L. Gunther, Taneytown; 3, Green Bottom King's Elen Jake, R. A. McCauley and Sons, Hagerstown.

HEIFER CALF, UNDER 6 MONTHS

1, Green Bottom King Zenith Mist, Nancy McCauley, Hagerstown; 2, Woodside Hall C. Success, Fred C. Downey; 3, Mehbin Manor Carolair, Robert V. Mehaffey, Frederick.

HEIFER CALF, 6 MONTHS AND UNDER 12

1, Locust Grove H. Procris, Frank C. Downey, Williamsport; 2, Walnut Bottom's Pre Pat, Andrew J. Hoff; 3, Woodside Hall C. Sylvia, Fred C. Downey.

HEIFER, 1 YEAR AND UNDER 18 MONTHS

1, Walnut Bottom's Pre Boots, Andrew J. Hoff; 2, Pipe Creek's T. Tullulah, John Chambers, Westminster; 3, Viewsite La Belle Charity, Martha Jane Hoffman, Frederick.

HEIFER, 18 MONTHS AND UNDER 2
(Not in Milk)

1, Curles Robin's Bonnie, H. Fred Downey; 2, Franchester K. F. Milbette, John Chambers; 3, Curtiss Candy Proud Fanny, Robert V. Mehaffey.

COW, 2 YEARS AND UNDER 3

1, Crown Stone R. Country Flower, Seth K. Schnebly; 2, Pipe Creek's T. Butterscotch Ellen Chambers, Westminster; 3, Mehbin Manor Golden Norma, Robert V. Mehaffey.

COW, 2 YEARS AND UNDER 3
(Not in Milk)

1, Pipe Creek's T. Minna, Ellen and John Chambers; 2, Crown Stone Romeo's Duchess, Seth K. Schnebly; 3, Locustcrest Hustle Music, J. Herbert Snyder.

COW, 3 YEARS AND UNDER 4

1, Oakland Manor Lassie Lou, Charles F. Smith, Jr., Union Bridge; 2, Locustcrest Gilroy Helen, J. Herbert Snyder; 3, Viewsite I. Magnolia, H. W. McElwee, Hagerstown.

COW, 3 YEARS AND OVER
(Not in Milk)

1, Elmbeth Argo's Tranquil, J. Herbert Snyder; 2, Woodside Hall Romeo's Plum, Fred C. Downey; 3, Woodside Hall Notion, Fred C. Downey.

COW, 4 YEARS AND OVER

1, Oakland Manor Rosalind, Juliet G. Smith, Union Bridge; 2, Curtiss Candy Proud Fairy, Robert V. Mehaffey; 3, Woodside Hall Rex's Mona, Fred C. Downey.

JUNIOR GET OF SIRE

1, Fred C. Downey on get of Coldspring's Noble's Cardinal; 2, Andrew J. Hoff, New Windsor, on get of McDonald Farms Pre Old Gold; 3, R. A. McCauley on get of Mt. Ephraim Border King.

SENIOR GET OF SIRE

1, Charles and Mrs. Juliet Smith on get of McDonald Farms Inheritor; 2, John and Ellen Chambers on get of Langwater Truant; 3, Seth K. and Roy S. Schnebly on get of Coldspring's B. R. Romeo.

PRODUCE OF DAM

1, Juliet G. Smith on produce of Oakland Manor Rosetta; 2, Fred C. Downey on produce of Woodside Hall Idea; 3, H. W. McElwee on produce of Maple Lane Daybreak Cherry.

THREE BEST FEMALES
BRED AND OWNED BY EXHIBITOR

1, Charles F. Smith, Jr.,; 2, John and Ellen Chambers; 3, Fred C. Downey.

COW, JUDGED ON UDDER ALONE

1, Oakland Manor Rosalind; Juliet G. Smith; 2, Elmbeth Argo's Tranquil, J. Herbert Snyder; 3, Viewsite I Magnolia, H. W. McElwee.

South Central, Md., Field Day

BY A. M. MACKAY

FOURTEEN exhibitors from the South Central counties of Maryland brought out 75 head to their annual field day at College Park on August 8. There were nine 4-H Club exhibitors with Vere S. Culver, Centreville, as the judge.

William R. Powel, III, Ellicott City, showed his grand champion 4-H animal, Manor Vesper, to become grand champion of the show. Leroy H. Hersey, Edgewater, won junior championship on the senior yearling, Knightongale Max Rhoda. Grand champion bull was Winding Lane George, owned by Henry H. Carter, Rockville.

A feature of the Maryland field days this year was the large classes in the get of sire and progeny groups. Robert B. Carter, Rockville, had the top of four senior get of sires on McDonald Farms Illustrious. The get of McDonald Farms Inheritor was first for William R. Powel, III, among six good junior gets of sire. There were eight entries in the produce of dam class, Henry H. and Robert B. Carter being first on the produce of Winding Lane Lucinda.

The show committee in charge of this event was as follows: W. R. Powel, chairman, Melvin H. Wessel, Leroy H. Hersey, Henry H. Carter, Frank Getty, and Walter L. Wayson.

Much credit for its success must also be given to John Morris, John Dietrich and Robert Scabinger, extension dairymen, and to Nelson Phelps of the Maryland State Fair Board.

Following is a list of awards:

GRAND CHAMPION BULL

Winding Lane George, Henry H. Carter, Rockville.

SENIOR AND GRAND CHAMPION FEMALE

Manor Vesper, William R. Powel, III, Ellicott City.

JUNIOR CHAMPION FEMALE

Knightongale Max Rhoda, Leroy H. Hersey, Edgewater.

BULL CALF, 4 MONTHS AND UNDER 12

1, His Laird's Augusta's Maxim, Leroy H. Hersey and Calvert W. Norfolk, Owings; 2, Plain View's Alert, Melvin H. Wessel, Woodbine.

BULL, 1 YEAR AND UNDER 2

1, Winding Lane George, Henry H. Carter; 2, Plain View's Dauntless, Melvin H. Wessel; 3, Riegeldale Maxim Cyrus, Maryland Art. Breeding Coop. Inc., College Park.

HEIFER CALF, UNDER 6 MONTHS

1, Plain View's Garnetta, Melvin H. Wessel; 2, Manor Martha, William R. Powel, III; 3, Manor Innuendo, Harry Lee Angles, Ellicott City.

HEIFER CALF, 6 MONTHS AND UNDER 12

1, Manor Ilene, William R. Powel, III; 2, Plain View's Royal Beauty, Ronald Melvin Wessel, Woodbine; 3, Plain View's Baroness, Melvin H. Wessel.

HEIFER, 1 YEAR AND UNDER 18 MONTHS

1, Plain View's Honoria, George Edward Wessel, Woodbine; 2, Manor Confidence, William R. Powel, III; 3, Manor Alert Sprite, Gary Quisenberry, Ellicott City.

HEIFER, 18 MONTHS AND UNDER 2 YEARS
(NOT IN MILK)

1, Knightongale Max Rhoda, Leroy H. Hersey; 2, Manor Ingenue, P. A. Carroll, Ellicott City; 3, Winding Lane Fanny, George Edward Wessell, Woodbine.

COW, 2 YEARS AND UNDER 3
(NOT IN MILK)

1, Fra-Mar Coronation Mabery, Robert B. Carter, Rockville; 2, Knightongale Rose Robin, Leroy H. Hersey; 3, Catoctin Brann Betty Belle, W. T. Hood and Sons, Mount Airy.

COW, 2 YEARS AND UNDER 3
(IN MILK)

1, Golden Range Levity's Crystal, Walter L. Wayson, Davidsonville; 2, Manor Talissa, William R. Powel, III; 3, Knightongale Rose Lillian, Leroy H. Hersey.

COW, 3 YEARS AND UNDER 4

1, Springhill Ace's Jessie, Leroy H. Hersey; 2, Pipe Creek's T. Sidney, George Edward Wessel; 3, Nearbrook's Prince Mary, Cecil Lambert, Glenwood.

COW, 3 YEARS AND OVER (NOT IN MILK)

1, Winding Lane Lusty Lulu, Robert B. Carter; 2, Locust Level Kollection, Melvin H. Wessel; 3, Manor Annabelle, P. A. Carroll, Ellicott City.

COW, 4 YEARS AND UNDER 5

1, Manor Vesper, William R. Powel, III; 2, Nearbrook's Prince's Lady, Cecil Lambert; 3, Clearbrook's Faithful Mable, Melvin H. Wessel.

JUNIOR GET OF SIRE

1, William R. Powel, III on get of McDonald Farms Inheritor; 2, Walter L. Wayson on get of Quail Roost Rose Ranger; 3, Melvin H. Wessel on get of Gerar Fire Chief.

SENIOR GET OF SIRE

1, Robert B. Carter on get of McDonald Farms Illustrious; 2, Melvin H. Wessel on get of Langwater Truant; 3, Lavern C. Lambert; on get of Bournedale Maxim's Gold Prince.

PRODUCE OF DAM

1, Henry H. and Robert B. Carter on produce of Winding Lane Lucinda; 2, William R. Powel, III on produce of Manor Topaz; 3, Leroy H. Hersey on produce of Broadland Roberta.

BEST UDDERED

1, Nearbrook's Prince's Lady, Cecil Lambert, Glenwood; 2, Springhill Ace's Jessie, Leroy H. Hersey; 3, Golden Range Levity's Crystal, Walter L. Wayson.

THREE BEST FEMALES
BRED AND OWNED BY EXHIBITOR

1, Leroy H. Hersey; 2, Robert B. Carter; 3, Cecil Lambert.

4-H COW, 2 YEARS OR OVER

1, Manor Vesper, William R. Powell, III; 2, Catoctin Brann Betty Belle, W. T. Hood and Sons; 3, Pipe Creek's T. Sidney, George Edward Wessel.

Northeast Kansas Spring Show

BY TIM C. MAIN

THE Northeast Kansas Spring Show was held at Holton, on May 6. The Show Committee consisted of Walt Wohletz, chairman, Keith W. Van Horn and Walt Sloane.

There were 46 head shown with Hunnicrest's King, shown by Norman S. Karsten, Hamlin, winning the junior and grand championship for bulls and Sunrise Tina's P. Tinker, shown by

Perry H. Lambert and Max Dickerson, Hiawatha, was the senior champion bull. Sunrise Amelia's Celia, also shown by Perry H. Lambert and Max Dickerson won the senior and grand grand championship for females. Vansdale Model's Roda, won the junior championship for females for Keith W. Van Horn, Sabetha.

Officers for the northeast Kansas G. B. A. are Max Dickerson, Hiawatha, president; Walt Sloane, Leavenworth, vice-president, and Mrs. Keith Van Horn, Sabetha, secretary-treasurer.

Following is the list of awards:

JUNIOR AND GRAND CHAMPION BULL

Hunnicrest's King, Norman S. Karsten, Hamlin.

SENIOR CHAMPION BULL

Sunrise Tina's P. Tinker, Perry H. Lambert and Max Dickerson, Hiawatha.

SENIOR AND GRAND CHAMPION FEMALE

Sunrise Amelia's Celia, Perry H. Lambert and Max Dickerson.

JUNIOR CHAMPION FEMALE

Vansdale Model's Roda, Keith W. Van Horn, Sabetha.

BULL CALF

1, Hunnicrest's King, Norman S. Karsten; 2, Entry, Vernon F. Lewis, Hiawatha; 3, Entry, Perry H. Lambert, Max Dickerson and Lowell Moser, Powhattan.

JUNIOR BULL

1, Sunrise Arlene's P. Atlas, Perry H. Lambert and Max Dickerson; 2, Entry Vernon F. Lewis.

BULL, 2 YEARS AND OVER

1, Sunrise Tina's P. Tinker, Perry H. Lambert and Max Dickerson.

HEIFER CALF, UNDER 1 YEAR

1, Vansdale Beacon's Gem, Keith W. Van Horn; 2, Vansdale Beacon's Debby, Keith W. Van Horn; 3, Vansdale Beacon's Wanda, Keith W. Van Horn.

HEIFER, 1 YEAR AND UNDER 18 MONTHS

1, Vansdale Model's Roda, Keith W. Van Horn; 2, Golden Ridge Danny May, Geraldine L. Buehler, Mayetta; 3, Sunrise Sara's P. Shelia, Perry H. Lambert and Max Dickerson.

HEIFER, 18 MONTHS AND UNDER 2 YEARS

1, Sunrise Ona's P. Olga, Perry H. Lambert and Max Dickerson; 2, Vansdale King's Jubilee, Keith W. Van Horn; 3, Reliance Dixie, Vernon F. Lewis, Hiawatha.

COW, 2 YEARS AND UNDER 3

1, Sunrise Lassie K. Lela, Perry H. Lambert and Max Dickerson; 2, Vansdale General's Clelia, Keith W. Van Horn; 3, Moser's Dalton's Junie, Lowell A. Moser.

COW, 3 YEARS AND UNDER 4

1, Sunrise Tot's F. P. Toots, Perry H. Lambert and Max Dickerson; 2, Vansdale General's Generous, Keith W. Van Horn; 3, Vansdale General's Carol, Keith W. Van Horn.

COW, 4 YEARS AND UNDER 5

1, Mac-Alb Belinda Lou, Vera Lee McGinnis, Valley Falls; 2, Entry, Perry H. Lambert and Max Dickerson; 3, Sunrise Lassie's K. Lila, Perry H. Lambert and Max Dickerson.

COW, 5 YEARS AND OVER

1, Sunrise Amelia's Celia, Perry H. Lambert and Max Dickerson; 2, Vansdale Reliance's Frolic, Keith W. Van Horn; 3, Springdale Blonda Lea, Mrs. Lloyd McGinnis, Valley Falls.

JUNIOR GET OF SIRE

1, Keith W. Van Horn on get of Skyline King's Beacon; 2, David Lee Dickerson on get of Walker Farms Paramount.

SENIOR GET OF SIRE

1, Keith Van Horn on get of Skyline Triumph's General.

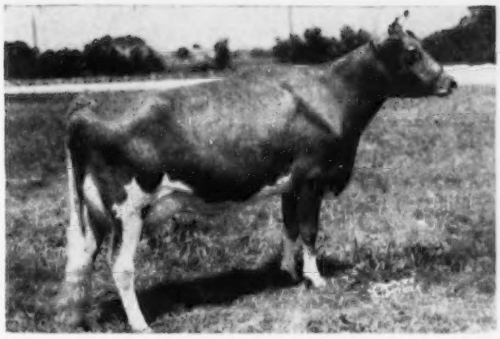

Mt. View Sun Seeta, Senior and Grand Champion Female at the Southeastern Pennsylvania A. B. C. Cattle Show, owned by Dagostin Brothers, Sugarloaf.

PRODUCE OF DAM

1, Keith W. Van Horn on produce of Vansdale Reliance's Reva; 2, Perry H. Lambert and Max Dickerson on produce of Rock Creek Lassie; 3, Wohletz and Son, Effingham, on produce of Meadow Lark Chief's Eileen.

THREE BEST FEMALES BRED AND OWNED BY EXHIBITOR

1, Perry H. Lambert and Max Dickerson; 2, Vera Lee McGinnis; 3, Keith W. Van Horn.

Southeastern Pennsylvania A. B. C. Cattle Show

BY A. M. MACKAY

THE results of artificial breeding were on parade at the Southeastern Pennsylvania Artificial Breeding Cooperative Cattle Show, Lancaster, Pa., on August 6. The 170 head entered were a credit both to their sires and to their owners in the excellent manner in which they were presented. The large ringside was evidence of the interest created by artificial breeding, at the same time offering a challenge to many of our parish shows to be of more public appeal to our average dairyman.

Max L. Dawdy and Joe S. Taylor of Pennsylvania State College were judges of this five breed show. Mt. View Sun Seeta, by Coldspring's B. R. Strongheart, was a fine grand champion in the Guernsey show for Dagostin Brothers, Sugarloaf. Philip W. Smith, New Hope, had junior champion on Evergreen Alarubetta, as well as three other blues including the get of sire on Gardenville King Alexander.

Following is a list of awards:

SENIOR AND GRAND CHAMPION FEMALE

Mt. View Sun Seeta, Dagostin Bros., Sugarloaf.

JUNIOR CHAMPION FEMALE

Evergreen Alarubetta, Philip W. Smith, New Hope.

HEIFER CALF, 4 MONTHS AND UNDER 8

1, Dawn Valley's Harriet, Donald F. Van Scyoc, Jr., Shippensburg; 2, Sir Harriman's Doris' Dora, Robert F. Markley, Norristown; 3, Dawn Valley's Judy, Beryl Joyce Van Scyoc, Shippensburg.

HEIFER CALF, 8 MONTHS AND UNDER 12

1, Evergreen Alexarue, Philip W. and Orin A. Smith, New Hope; 2, Valley View's Mim, John A. Wagner, Quarryville; 3, Penn Lea Chief's Rhoda, Samuel H. Groff, Peach Bottom.

HEIFER, 1 YEAR AND UNDER 18 MONTHS

1, Evergreen Alrulithtu, Philip W. and Orin Smith; 2, Rose Garden's Iris, Tom Wentz, Mechanicsburg; 3, Evergreen Alaluby, Philip W. Smith.

HEIFER, 18 MONTHS AND UNDER 2 YEARS

1, Evergreen Alarubetta, Philip W. Smith; 2, Penn Lea Legend's Harriet, Donald Lee Groff, Peach Bottom.

COW, 2 YEARS AND UNDER 3

1, Penn Lea Grenadier's Emily, Samuel H. Groff; 2, Mt. View Strong Beulah, William J. Dagostin, Sugarloaf.

COW, 3 YEARS AND UNDER 4

1, Mt. View Sun Seeta, Dagostin Bros.

COW, 4 YEARS AND OVER

1, Penn Lea Archer's Catherine, Samuel H. Groff.

GET OF SIRE

1, Philip W. and Orin Smith on get of Gardenville King Alexander; 2, Samuel H. Groff on get of Coldspring's B. R. Chief.

Ontario County, N. Y., Fair

BY JOHN A. SIMS

GUERNSEYS were judged at the Ontario County Fair, Canandaigua, N. Y., on August 6 by Professor Harry Ainslie of Cornell University. Competition was keen in nearly every class, with a total entry in the open classes of 63 head.

Silver Forest Farms Royal, a proved sire owned and shown by Richard P. Outhouse, Canandaigua, headed the aged bull class and was named grand champion bull over Caumsett Scott, who headed the yearling bull class and was junior champion for Jeremy Thomas, Stanley.

A great group of females came before Judge Ainslie, and he found his grand champion in the three-year-old class. Bay Farms Charm, a very straight, stylish, nice uddered daughter of Gardenville King's Chancellor, shown by C. M. Bay, Canandaigua, was the winner, and later was a member of the winning senior get of sire. She won the Wayne County Guernsey Club trophy for grand champion female bred by exhibitor, which was presented to C. M. Bay by club president C. M. Hepburn, Ontario.

Open Hearth Farms, Mary L. C. Blanchard, Ontario, captured all the junior female classes, including junior championship on their winning senior yearling, Open Hearth A. R. Moon-

beam. Their very uniform get of Fairlawn Melba's Actor also took first place in the junior get of sire class.

The two-year-old class was a strong one, with the very dairy-like, nice uddered Astowela Dyna Noranda, exhibited by Jeremy Thomas, coming through to head the class.

One could not help being impressed by the very smooth and efficient manner in which the entire cattle show was run by cattle superintendent Walter Colf, Canandaigua, and his assistant, Donald Bay, Canandaigua.

Following is a list of awards:

SENIOR AND GRAND CHAMPION BULL

Silver Forest Farms Royal, Richard P. Outhouse, Canandaigua.

JUNIOR CHAMPION BULL

Caumsett Scott, Jeremy Thomas, Stanley.

SENIOR AND GRAND CHAMPION FEMALE

Bay Farms Charm, C. M. Bay, Canandaigua.

JUNIOR CHAMPION FEMALE

Open Hearth A. R. Moonbeam, Mary L. C. Blanchard, Webster.

BULL CALF

1, Open Hearth Iris Actor, Mary L. C. Blanchard; 2, May Rich May's Rex, Richard P. Outhouse; 3, Entry, Richard P. Outhouse.

YEARLING BULL

1, Caumsett Scout, Jeremy Thomas; 2, Open Hearth Fancy's Actor, Mary L. C. Blanchard; 3, Entry, Dana R. Scutt, Cuba.

BULL, 2 YEARS AND OVER

1, Silver Forest Farms Royal, Richard P. Outhouse; 2, McDonald Farms High Oaklin, Sidney W. Thomas, Gorham.

HEIFER CALF, UNDER 6 MONTHS

1, Open Hearth Mitzie's Actress, Mary L. C. Blanchard; 2, Entry, Charles Mattoon, Phelps; 3, Maple Lawn Kitty, Earl E. Outhouse, Canandaigua.

HEIFER CALF, 6 MONTHS AND UNDER 12

1, Open Hearth A. Misey, Mary L. C. Blanchard; 2, Open Hearth Royals Genie, Mary L. C. Blanchard; 3, Guernseyland Gerry's Ethel, John Lincoln, Holcomb.

HEIFER, 1 YEAR AND UNDER 18 MONTHS

1, Open Hearth Actor's Winellen, Mary L. C. Blanchard; 2, Open Hearth Actor's C. Mitzie, Mary L. C. Blanchard; 3, Entry, Jeremy Thomas.

HEIFER, 18 MONTHS AND UNDER 2 YEARS

1, Open Hearth A. R. Moonbeam, Mary L. C. Blanchard; 2, Dana Meads Sandra Violet, Dana R. Scutt; 3, Astowela Dyna Rachel, Sidney W. Thomas.

COW, 2 YEARS AND UNDER 3

1, Astowela Dyna Noranda, Jeremy Thomas; 2, May Rich Royal Happy, Richard P. Outhouse; 3, May Rich Royal Dorine, Richard P. Outhouse.

COW, 3 YEARS AND UNDER 4

1, Bay Farms Charm, C. M. Bay, Canandaigua; 2, Silver Forest Royal Queenie, Richard P. Outhouse; 3, May Rich Royal Susie, Richard P. Outhouse.

COW, 4 YEARS AND UNDER 5

1, Silver Forest Royal Belle, Richard P. Outhouse; 2, Bay Farms Winona's Columbine, C. M. Bay; 3, Ira's Glades, Richard P. Outhouse.

COW, 5 YEARS AND OVER

1, Western Glow Royal Ultra May, Richard P. Outhouse; 2, Mayrich Doris, Richard P. Outhouse.

JUNIOR GET OF SIRE

1, Mary L. C. Blanchard on get of Fairlawn Melba's Actor; 2, Mary L. C. Blanchard on get of Foremost Royal Champion.

SENIOR GET OF SIRE

1, C. M. Bay on get of Gardenville King's Chancellor; 2, Richard P. Outhouse on get of Silver Forest Farms Royal.

PRODUCE OF DAM

1, Richard P. Outhouse on produce of Marsh Farms Doris; 2, Mary L. C. Blanchard on produce of Open Hearth Chief's Mitzie.

THREE BEST FEMALES
BRED AND OWNED BY EXHIBITOR

1, Richard P. Outhouse; 2, Mary L. C. Blanchard; 3, C. M. Bay and Sons.

Musser Visits Idaho

BY ELMER J. MEADOWS

KARL B. MUSSER, secretary of The American Guernsey Cattle Club, visited a total of 39 Guernsey breeders with Elmer J. Meadows, field representative, in all parts of the Gem state of Idaho.

The tours were planned by the various local Guernsey Cattle Clubs in all except the northern part of the state. In every instance the owners of the herds pointed out the high lights and briefly explained the breeding program and plans for the future. Every herd visited showed the results of careful study and hard work on the part of their owners. Cow families were outstanding in many herds and most of them had the individuals to consider breeding their own herd sires if they were not already doing so.

Conditions in Idaho among the Guernsey breeders can be best understood by the following quotation by Mr. Musser: "It has been about seven years since I have had an opportunity to visit the way I have on this trip. Of the 39 herds visited, of course, there were some new ones that I had never seen before, but there was much improvement in the herds that I had known and visited previously. I feel that this group is to be highly congratulated on the progress they are making. The interest in good sires, good farming and all projects of value to the breed is commendable."

In the Payette Valley and eastern Oregon, the tour was planned by C. J. Pritzl, whose farm is located near New Plymouth. The tour started promptly at 8:50 a. m. and was concluded at 5:00 p. m. and a total of 13 herds were visited, including Ray Olson, Payette, Homer Hight, Nyssa, Joe Pritzl, Payette, Lester McComb, Payette, Lloyd McCluer, Payette, Lance Jensen, New Plymouth, Elmer Huff, New Plymouth, Roy Boggs, New Plymouth, Walker La Crone, New Plymouth, Loren Fisher, New Plymouth, John Otten, New Plymouth, and Wallace Henry, New Plymouth. The ladies brought basket dinners which were served on the Elmer Huff lawn, and after lunch Mr. Musser gave a short talk regarding the activities of the Club.

In Canyon County, G. C. Anderson, Extension Dairyman for the University of Idaho, joined the tours for the balance of the week. The day's tour was under the leadership of Albert Boehlke, Caldwell, president of the county club. The following herds were visited: Fentress Kuhn, Middleton, Ivan Dillon, Caldwell, W. W. Rhodenbaugh, Caldwell, J. W. Fosnot, Caldwell, Ernest Rupert, Caldwell, J. K. Luce, Caldwell, and Robert Davis, of Kuna. This same group of breeders arranged for the banquet held in Nampa the same evening for all the breeders in the Boise and Payette Valley. Over 75 breeders with their families heard Mr. Musser outline the programs of The American Guernsey Cattle Club and cite many critical and optimistic situations facing the dairy industry today.

Ada County is one of the oldest county clubs in the country and the tour was conducted by their president, Fentress Kuhn. The group visited the following herds: Leon Fairbanks, Boise, L. P. Wingant, Boise, William Hendrix, Meridian, A. L. Reeb, Nampa and Asumendi and Sons, Nampa. At noon it was again one of the famous Idaho dinners served on the lawn at the A. L. Reeb home.

In Magic Valley, the area around the Twin Falls-Filer area, the tour was conducted by Walter Mathieson, Filer, whose herd was visited late in the afternoon. Other herds visited included, Ernest Peterson, Filer, Carl Harder, Buhl, and Bob Hollaway, Twin Falls. This same organization made the arrangements for a banquet held at the Turf Club, Twin Falls. At the banquet, over 60 breeders from southern and eastern Idaho attended to hear practically the same program as was given at the Nampa banquet. Lyon Smith, Jerome Co-op. Creamery, was toastmaster.

Carl Meline, Burley, conducted the tour for the Burley-Rupert group. Other herds visited included the following: Rulon Stoker, Burley, Mrs. Bischoff, Burley, C. H. Sutton, Declo, Floyd R. Phillips, Rupert and Floyd Eilers, Rupert. At noon, lunch was served in the city park and a short informal discussion followed regarding the activities of the association and related subjects. Another short discussion at the conclusion of the tour took place when Mrs. Eilers served ice tea.

In the Blackfoot-Idaho Falls area the tour was conducted by Dwight Disney, Idaho Falls. The following herds were visited during the day: Jess M. Stander, Blackfoot, N. W. Olsen, Blackfoot, Ernest Escott, Shelley, and Dwight Disney, where dinner was spread on the Disney lawn. After dinner Mr. Musser again gave a long discussion of the dairy situation.

Chat in Pictures

Group at Nebraska State Type School held at Roberts Guernsey Farm, Elkhorn, Neb. Mrs. Gordon Roberts, owner, is in the foreground holding plaque.

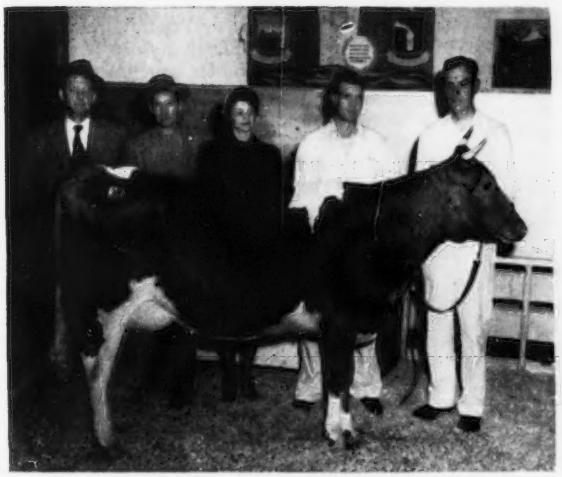

Prairie Lodge Kamelin, top at the 1953 Iowa State Sale, selling for $950 to Roberts Dairy, Elkhorn, Neb. In the background, George Chambers, national fieldman; Mr. and Mrs. Neil Crary of Roberts Dairy; Kenneth Young, Roberts Dairy herdsman, and Neil Sawin, Northwood, Iowa, consignor.

Ohio's GOLDEN GUERNSEY *Committee: Wm. Ostermeier, Ronald Farnham, Albert Voge, Wayne Brewer, secretary, O. R. Reed, Frank Braun, chairman, and Elmer Riehl.*

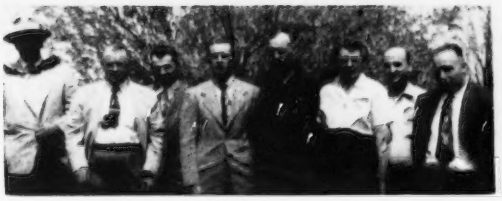

New Hampshire G. B. A. Board of Directors: Robert C. Draper, vice-president, A. J. Young, Curtis Cassady, Everett Dutton, Roger Sanborn, Mrs. John Weeks, secretary-treasurer, John Weeks, and Charles Haywood, president.

Guernsey judging at the farm of Carlton Youngman, Shelbyville, Ky., at All-Breed Judging School sponsored by Dairy Department, University of Kentucky.

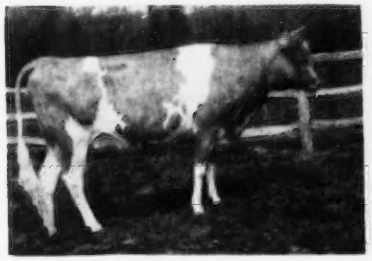

Wilgorlan Farms Shelia, top of the Sunny Side of the Arbuckles Sale, consigned by Joseph E. Adams, Titusville, N. J., and purchased for $2,150 by E. J. McCardy, Fort Worth, Texas.

Mrs. and Mr. Clarence L. Johnson, Lenawee Farm, Blissfield, Mich. Mr. Johnson was second place Pictorial Judging Contest winner and Mrs. Johnson placed eighth.

Donald Dunn, Moses Lake, Wash., with new farm sign, and L. W. Power, 1953 president of the Washington State Guernsey Cattle Club.

Retedale-Elrason Reduction Sale

By C. W. "Jack" Robinson

The Oregon State fairgrounds at Salem, Oregon, was the scene of the reduction sale of 60 head of cattle sold by L. L. Lombard of Retedale Farm, and Ray J. Hobson of Elrason Farm, managed jointly at Klamath Falls, Oregon. The 60 head sold for $14,200, or an average of $236.67. Heifers and calves sold well, but the price for milking cows was somewhat lower than expected. Eleven of the heifers went to 4-H and FFA project members, attracted because of the fact that the Oregon G. B. A. had omitted its annual heifer sale, in view of the offering in this event.

The cattle went to 29 buyers in Oregon and Washington. Top buyer was Western Glow Farms, Inc., Bow, Wash., with six head at $2,685. Included in their purchases were the two top cows at $675 each, Dora's Lois of Fair View and Land O'Dreams King's Darling. In the same group was Santa Ynez Valor's Cassandra at $600. George M. Dynes, Mt. Vernon, Wash., bought five head for Richard Buffin at $1,450, as well as two for himself. These constituted the out-of-state shipments. Top Oregon buyer was was William J. Herinckx of Banks, with six head at $1,415, five cows and and one bred heifer.

A feature of the sale was a group of eight heifer calves sired by Wandamere Douglas Performer, noticeable for their sharpness and type. All under a year old, and one just born at the sale, they sold well.

A pre-sale dinner and social hour was held at the Senator Hotel on the night before the sale, at which Vern Hawn presided. The sale was sponsored and supervised by the Oregon G. B. A., and managed by Western Guernsey Service of Clements and Lodi, Calif., R. E. Bob Stanley was auctioneer, C. W.(Jack) Robinson read pedigrees, and Vic Gray was in the ring. Ben A. Newell of the state association clerked the sale with Betty Robinson. Ted Hobart of the Ladd and Bush Bank carried the slips. Hans Leuthold and Frank Rickey showed the cattle.

Following is the sales list:

Joe Beeler, Tillamook, Ore.	
Retedale K. Mona	$335
Retedale Elrason Patricia	150
Elrason P. Frances	235
Elrason Hester's Hilda	210
Joyce L. Beeler, Tillamook, Ore.	
Retedale Elrason Mona	335
Boyd Bishop, Tigard, Ore.	
Land O'Dreams King's Debra	130
Dora of Retedale	130
G. W. Bond and Son, Junction City, Ore.	
Triple Oak's Luella	210
Buford Brown, Woodburn, Ore.	
Beauty Queen Marie of Fairview	375
Land O'Dreams Beverly	145
Richard Buffin, Mt. Vernon, Wash.	
Triple Oak's Tiddlewink	220
Dunmovin Sunbeam	325
Land O'Dreams Matilda	300
Happyholme Valor's Marchoma	335
Fair View Roxy's Judy	270
Cecilia A. Crawford, Tigard, Ore.	
Retedale Elrason Bonnie Braids	80
John DeJong, McMinnville, Ore.	
Land O'Dreams Master's Gem	100
Marilyn of Retedale	160
Violet of Retedale	90
Fred H. and Etta Mae Detering, Independence, Ore.	
Sky Lark's Lady	190
George M. Dynes, Mt. Vernon, Wash.	
Capella of Aldarra	425
Retedale Elrason Lucinda	135
M. L. Gregory, Goble, Ore.	
Retedale Elrason Morning	220
Albert L. and Dorothy N. Hawn, Leaburg, Ore.	
Retedale Elrason Lady	125
William J. Herinckx, Banks, Ore.	
Diadem of Retedale	300
Kingmere Marian	240
Retedale Marty's Marcia	140
W. A. Sue of Retedale	185
Idyle-Wild Farms T. Midge	230
Land O'Dreams King's Annie	320
Francis Hertel, Cornelius, Ore.	
Retedale Daffodil	110
Retedale Louise's Lou	145
Land O'Dreams S. Millie	235
Retedale Martha's Mitzie	120
Retedale Elrason P. Ruth	110
Hulit Bros., Hillsboro, Ore.	
Kola Tepee Hazel	180
Land O'Dreams S. Coral	140
Curtis W. Hulit, Hillsboro, Ore.	
Land O'Dreams Daisy May	200
Fay A. Hulit, Hillsboro, Ore.	
Western Glow Country Prim	200
Cyril A. and Loretta Jacobs, Bay City, Ore.	
Quality Farm Prim's Bertha	320
Fair View G. Sena	275
Marilyn Kable, Tigard, Ore.	
Retedale P. Charleen	100
David J. Leuthold, Tillamook, Ore.	
Elrason P. Margarete	160
Hans Leuthold, Tillamook, Ore.	
Minnie's Mite of Fair View	500
P. K. Nelson, Medford, Ore.	
Valley View V. Coronet	200
Daisy's Dinah of Fair View	150
Retedale Elrason Patsy	100
Jean Penrose, Tigard, Ore.	
Fair View's J. Clarissa	310
Marvin Rempel, Dallas, Ore.	
Elrason Dinah's F. Dixie	85
F. W. Rickey, Jr., Eugene, Ore.	
Land O'Dreams S. Neta	135
Fred Rudat, Jr., Brownsmead, Ore.	
Clar-Ore Butterscot's Miss	350
Faith's Final of Fair View	350
Norman Dale Thompson, St. Helens, Ore.	
Retedale Elrason Pauline	185
Harold Vreeland, Tigard, Ore.	
Elrason Duce	210
Western Glow Farms, Inc., Bow, Wash.	
Dora's Lois of Fair View	675
Skyloft Victory Belle	175
Retedale Sarah's Sandra	210
Land O'Dreams Dot	350
Land O'Dreams King's Darling	675
Santa Ynez Valor's Cassandra	600

St. Albans Guernsey Sale

By H. A. Herman

When St. Albans Farms held their dispersal of 275 head on April 7 and 8, 1952, there was left on the farm a few brood matrons in calf, also a few choice calves and a young herd sire. On May 27, 1953, these remaining cattle, along with a dozen head from Cove View Farm, Leslie, owned by Emery Vieten, were dispersed at the farm in St. Albans, Missouri.

Thirty-three head totaled $7,590, an average of $230. There were two bulls in the sale, St. Albans A. V. Boy's Hale Valor, and St. Albans AG Lucky Boy, $1,200 and $600, respectively. Both bulls were purchased by the M. F. A. Artificial Breeding Association, Springfield. L. R. Rainey and Everett Lee Baker, Butler, purchased the highest female, St. Albans Actor's Hale Spot for $425. They were also the highest buyers, purchasing six head for a total of $1,690.

The sale was managed by the Missouri G. B. A., with Bert Powell, Topeka, Kan., as auctioneer.

Following is the sales list:

Mathew Bine, Chesterfield, Mo.	
Cove View G. Yonnie	$135.00
J. C. Ewing, St. Louis, Mo.	
Maizeland Raider's Mistress	175.00
Julius Herrmann, Brentwood, Mo.	
St. Albans Actor's Lou	77.50
St. Albans King's Sheen	190.00
Fritzlyn Genelier	70.00
Maizeland Flash's Flame	175.00
V. A. Gentleman's Paula	175.00
Jimmy A. Kauffman, Butler, Mo.	
Cove View Snowflake	255.00
Alex Konopka, Creve Couer, Mo.	
Lochmede Priscella	175.00
Lochmede Peggy	185.00
David Lotton, White Hall, Ill.	
St. Albans King's A. Rexella	107.50
St. Albans G Actor's Gratitude	167.50
Willard Luecker, New Haven, Mo.	
Maizeland Carlos Carolina	160.00
Valactor's G. Sue	265.00
Valactor's G. Maid	200.00
M. F. A. Artificial Breeding Assn., Springfield, Mo.	
St. Albans A. V. Boy's Hale Valor (Bull)	1,200.00
St. Albans AG Lucky Boy (Bull)	600.00
Plegge Brothers, Eureka, Mo.	
Lochmead Peter Pan's Priscilla	90.00
Bull Calf	50.00
Cove View M. Fanella	140.00
L. R. Rainey and Everett Lee Baker, Butler, Mo.	
St. Albans Actor's Hale Spot	425.00
St. Albans Monarch's K. Rexella	300.00
St. Albans Monarch's Cathelia	400.00
St. Albans Hale Valor's Cathelia	155.00
St. Albans AV Boy's M. Cathie	260.00
St. Albans AV Boy's K. Sheen	150.00
Repelmar Farms, Versailles, Mo.	
St. Albans Archer's G. Lucky	340.00
George Schmitt and Son, Springfield, Mo.	
St. Albans G Actor's Girl	170.00
Cove View Marks La Fleur	217.50
Emil Sprick, New Haven, Mo.	
Maizeland Shy Pet	195.00
Norman Stettes, Pacific, Mo.	
V. Actor's Gentleman Red	125.00
Reinhardt M. Stubinger, Russellville, Mo.	
St. Albans AV Boy's A Bonnie	160.00
Noel Vieten, Leslie, Mo.	
St. Albans AV Boys B Mazell	100.00

Matapa Farm Dispersal

By A. W. Telfer

One of the Guernsey breed's best known herds for production was dispersed on August 1 at Penngrove, Calif., when Mr. and Mrs. John Equi and Son sold their Matapa herd of 144 head. The cattle totaled $47,455, an average of $329.55. John Equi completed a total of 182 Advanced Register records on his herd and in this group was included 18 National class leading records. These records averaged 531 pounds of butterfat on 2x milking, practically all of them made in 305 days.

The herd became known nationally through Matapa Lou-Boy's Sandy, the cow that made four consecutive Class Leader records, and through Matapa Consul's Senorita, the only cow of the breed in California to win the Gage E. Tarbell Trophy. Recognition of the interest in the Matapa records was evident in the fact that bidders were present from Arizona, Oregon, Washington, Idaho and New Mexico, as well as California.

High bull of the sale was a "Sandy" son, Matapa Champion Sandy, that went to the California Dairy Breeders, Sacramento, bid in by their field manager, Robert Sherwood, for $1,750. Runner-up on this bull was Leslie Borges of Tracy and George Thatcher of Albuquerque, N. Mex., staying with the bidding up to $1,500.

Tying in price with the top bull was another member of this family, Matapa Consul's Senorita, high female, at $1,750, and purchased in partnership by August J. Minke, Jr., Mt. Angel, Oregon and Lester J. Lancaster, Graysmarsh Farm, Sequim, Washington. Lawrence Allen of Bend, Ore., was runner-up on her. Her January twin heifers sold for $800 to Josephine Minke (Mrs. August Minke, Jr.) of Oregon and the other one went to Cecil White of Mt. Vernon, Wash., for $550, who also took Senorita's 1950 bred heifer, Matapa Honey Senora for $900. All of these heifers were sired by the aged bull, Matapa Zeke's Honey Champion, that sold at ten years of age to Lawrence Allen of Bend, Ore., for $1,650. Included in the immediate Senorita family was her son, Matapa Ho Senor, a full brother to the above three heifers, who sold to the San Pasqual Breeders' Association of Escondido, Calif., for $1,400.

There was a great deal of interest in the Matapa bulls from artificial breeding units.

High buyer was Dr. T. W. Allen of Las Cruces, New Mexico, who shipped 13 head south for $4,960. Second high buyer was Victor R. Coelho of Gilroy who has already made some outstanding records on former purchases of Matapa cattle. His group of six for $3,360 was topped by Matapa Honey's Adabelle for $1,125. Mrs. Amelia Orisio of Waukena took 12 head for herself and a set of twin heifers for her junior-breeder-daughter, Patsy, along with Matapa Sandy Surprise, one of old Sandy's bull calves.

Members of the "Sandy" family were the stars of the sale, including old "Sandy" and "Senorita" and their progeny. Twenty-three members of this family, including two past 11 years of age and some baby calves, sold for $13,110. It was very evident that the aged bull, Matapa Zeke's Honey Champion, had done a real job for Matapa. His forty daughters were among the best things in the sale. There was a good deal of interest from junior breeders who made many of the purchases on the several young calves.

Young Equi and Warren Vander Hule of Petaluma did a remarkable job in fitting the cattle, for everything in the sale was taught to lead in a little over a month's time. The catalogs were a little different in that pedigrees of the key foundation females were extended to sixty-four ancestors, with an added column on the second page of the pedigree devoted to a little informal story of the family.

The dispersal was managed in partnership by the Western Guernsey Service and the California Guernsey Cattle Club, Inc. Bob Stanley of Paramount was auctioneer, with "Jack" Robinson reading pedigrees. In the ring were Victor Gray, Elwood Nicewonger and A. W. Telfer, with Wendell Jones passing the slips.

Following is the sales list:

Lawrence Allen, Bend, Ore.	
Matapa Zeke's Honey Champion (Bull)	$1,650
Matapa El Toro's Sharon	375
Matapa Consul's Dairylad (Bull)	300
Matapa El Toro's Martha	135
Matapa Honey Luke (Bull)	375
Matapa El Toro's Lucy	250

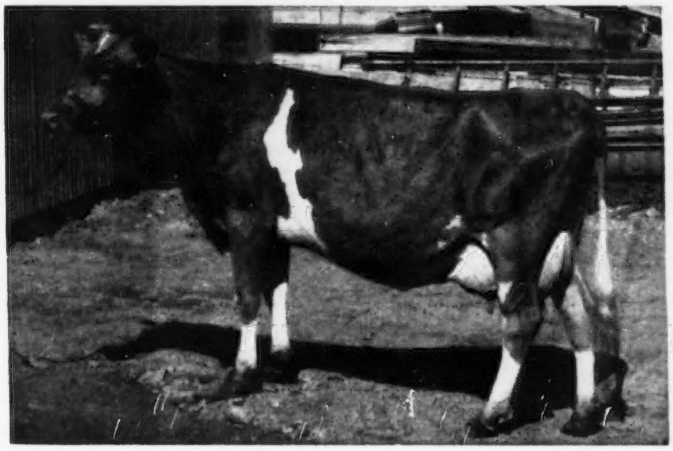

Matapa Consul's Senorita, high female in the Matapa Dispersal, purchased in partnership by August J. Minke, Jr., Mt. Angel, Ore., and Lester J. Lancaster, Sequim, Wash., for $1,750.

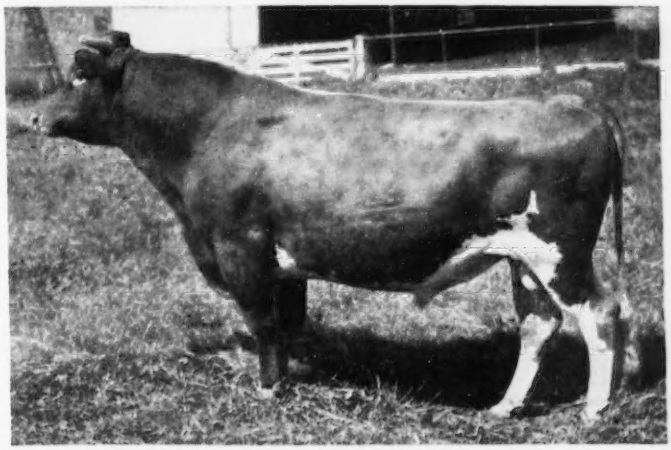

Matapa Zeke's Honey Champion that did a real job for Matapa. His 40 daughters were among the best things in the sale.

T. W. Allen, Las Cruces, New Mexico.
Matapa El Toro's Hebe 385
Matapa Honey Holly 400
Matapa Crown Welshie 410
Matapa Honey Flo 435
Matapa Carson Francis 290
Matapa Carson Susie 360
Matapa Honey Darling 525
Matapa Carson Derosa 400
Matapa El Toro's Maisie 400
Matapa Honey Marvel 385
Matapa Carson Lisa 260
Matapa Consul's Teresa 475
Matapa Stardust Trix 235

Frank Ambrosini, Chualar, Calif.
Matapa Ace Honey 160
Matapa Surprise Karen 150
Matapa Dairylad Nellie 100
Matapa Honey Jo 175
Matapa Ace Flossie 175
Matapa Honey Sharmer 285
Matapa Dairylad Della 110

Mary E. Azevedo, Sheridan, Calif.
Matapa El Toro's Virginia 185

Ralph E. Bettinelli, Petaluma, Calif.
Matapa Surprise Sunny 160

Albert Burger, Sebastopol, Calif.
Matapa El Toro's Seloma 350
Matapa Lou-Boy's Dianna 475

California Dairy Breeders, Inc., Sacramento, Calif.
Matapa Champion Sandy (Bull) 1,750

W. R. Carithers, Santa Rosa, Calif.
Matapa Stardust Dezzy 225
Matapa Stardust Duchie 210
Matapa Stardust Vega 210
Matapa Carson Mollie 235

Leroy Cheda, Petaluma, Calif.
Matapa Honey's Norma 375
Matapa Honey's Daisy 225
Matapa Consul Letti 300
Matapa Honey Toots 350

Victor R. Coelho, Gilroy, Calif.
Matapa Honey's Adabelle 1,125
Matapa Lou-Boy's Sandy 675
Matapa El Toro's Sally Anne 400
Matapa Honey's Dot 460
Matapa Lou-Boy's Marlena 300
Matapa Honey Louisa 400

Larry Joe Cox, Napa, Calif.
Matapa Carson Norine 200

F. A. Cramer, Glenn, Calif.
Matapa El Toro's Delight 325
Matapa Honey Lurline 310

Eugene DuBuque, Petaluma, Calif.
Matapa Ace Letti 170

Louis Foehn, San Jose, Calif.
Matapa Honey Nell 210
Matapa Stardust Alert (Bull) 600
Matapa Ace Marvella 210

Earl and Albert Fox, Corning, Calif.
Matapa Honey Deedee 275

James Gambonini, Petaluma, Calif.
Matapa Honey Desiree 200

Ray Gambonini, Petaluma, Calif.
Matapa Honey Lucinda 625

A. W. Grabovetz, Santa Rosa, Calif.
Matapa Ace Wealthy 150
Matapa Surprise Nan 115

Carl and Howard Harder, Buhl, Idaho.
Matapa Consul's Maybelle 525

Dorothy C. Jenkins and Lolita Hopper, Cotati, Calif.
Matapa Consul Sharlene 385

Carl Johnson, Eureka, Calif.
Matapa Carson Holly 25

Donald M. Johnson, Eureka, Calif.
Matapa Stardust Julie 300
Matapa Ace Trixie 185
Matapa Carson Tania 235

James W. Karson, Santa Rosa, Calif.
Clovertop Trinket 385
Matapa Ace Louisa 100
Matapa Dairylad Toots 90

James King, Petaluma, Calif.
Matapa Surprise Delight 125

Richard I. Koeteuw, Tracy, Calif.
Matapa Honey Nina 210

Frank Martinoni, Petaluma, Calif.
Matapa Sandy Ace (Bull) 235

F. W. McCracken, Walnut Creek, Calif.
Circle L. Merry Merced 125
Matapa Countess Selma 185

Helen T. McNeil, Petaluma, Calif.
Matapa Carson Melba 450

August J. Minke, Jr., Mount Angel, Ore., and Lester J. Lancaster, Sequim, Wash.
Matapa Consul's Senorita 1,750

Josephine P. Minke, Mount Angel, Ore.
Matapa Ho Senorita Princess 800

Floy and Donald Most, Woodland, Calif.
Happyholme Regal Audrey 510
Happyholme Regal Honey 335
Kearney Park Victoria 310
Matapa Carson Delia 335
Matapa El Toro's Vicki 400

Jack E. Nicewonger, Lodi, Calif.
Matapa Lou-Boy's Selma 250
Matapa Honey's Della 240
Matapa Honey's Malissa 285
Matapa Honey Malinda 160
Matapa Lou-Boy's Poppy 250
Matapa Consul Taffy 250

Andreas and Gwen Nielsen, Petaluma, Calif.
Matapa Carson Heidie 150
Matapa Carson Zita 250
Matapa Honey Jean 400
Matapa Pablo Jan 200

George Nunes, San Rafael, Calif.
Matapa Ace Rosalie 150

Thomas A. Nunes, Jr., San Rafael, Calif.
Matapa Honey Marcia 185

Roy E. Olufs, Petaluma, Calif.
Matapa Honey Maime 510

Amelia Orisio, Waukena, Calif.
Matapa Honey Audrey 150
Matapa Stardust Karney 210
Matapa Stardust Flower 200
Matapa Sandy Surprise (Bull) 500
Matapa Honey Selma 200
Matapa Honey Serene 500
Matapa Ace Dulcie 235
Matapa Honey Vee 200
Matapa Honey May 200
Matapa Stardust Marti 250
Matapa Carson Tracy 200
Matapa Surprise Treasure 135

Patsy Orisio, Waukena, Calif.
Matapa Ace Marla 125
Matapa Ace Margie 125

Norman George Phillips, North Highlands, Calif.
Matapa Dairylad Norma 95

Patricia Gae Phillips, Roseville, Calif.
Matapa Surprise Clover 100

Russell G. and Augusta Phillips and Sons, Roseville, Calif.
Matapa Crown Clover 310
Matapa Consul's Nadine 350
Matapa Honey Nan 335
Matapa Honey Natti 325
Matapa Stardust Carsonia 310
Matapa Honey Toni 275

John M. Preston, Healdsburg, Calif.
Matapa El Toro's Nellie 375
Matapa Honey Dion 385
Matapa Consul's Duchess 175

San Pasqual Breeders' Assn., Escondido, Calif.
Matapa Ho Senor (Bull) 1,400

Donald Silacci, Gilroy, Calif.
Matapa Honey Sharm 475

Robert Sissa, Santa Rosa, Calif.
Matapa Stardust Pauline 160
Matapa Zeke's Trilby 250

Supreme Dairy, Los Angeles, Calif.
Matapa Car Sam (Bull) 225
Matapa Stardust Virgo (Bull) 150

Diann M. Trappe, Sebastopol, Calif.
Matapa Carson Toni 190

Paul A. Trappe, Sebastopol, Calif.
Matapa Consul Dainty 225

Paulette Ann Trappe, Sebastopol, Calif.
Matapa Honey Polly 175

L. E. Vincent, Chico, Calif.
Matapa Consul Nina 400

Walter W. Wedemeyer, Petaluma, Calif.
Matapa Stardust Delphine 125
Matapa Velvet Debby 185
Matapa Zeke's Darlene 175
Matapa Pablo Carson (Bull) 200
Matapa Stardust Tiller (Bull) 160
Adohr King's Monody 200
Matapa Cheerleader (Bull) 125

E. E. Welch, Fresno, Calif.
Matapa Honey Frieda 310
Matapa Honey Duchess Rose 560

Cecil White, Mount Vernon, Wash.
Matapa Ho Senorita Queen 550
Matapa Honey Senora 900

Warren S. Wilson, Lincoln, Calif.
Matapa Lou-Boy's Nancy 260
Matapa Consul Nana 400
Matapa Honey Sunny 400
Matapa Consul's Maxine 300
Matapa El Toro's Margo 200
Matapa Consul's Lucille 210

69th Special, Pa., Guernsey Sale

By Wm. H. Juzi

The 69th Special Guernsey Sale was held at the Association Pavilion at Lancaster, the evening of August 20. The sale included the herd of 22 head of I. A. Cassel, Harleysville. Fifty-eight head went through the ring and sold for $14,940, an average of $257.59. Mr. Cassel's cattle naturally included a number of spring fresheners which were the bargains of the sale. A breakdown shows that 37 cows sold for an average of $293.10, seven bred heifers for $375, and 13 calves and open heifers, ranging in price from $55 to $140, for $98.85 each.

High buyer in the sale was R. L. Poorman, State College, who spent $1,660 for four head. His purchase included the top in the sale at $505, consigned by Osborne Hill Farm, West Chester. She was a bred heifer by Blakeford Colonel and out of Pine Manor Levity, 12256—603—Jr2—365C.

The sale was managed by the Pennsylvania G. B. A., William H. Juzi reading pedigrees. Walter Dupes, Elizabethtown, was the auctioneer, assisted in the ring by Irvin Hess, Hershey, and fieldmen of the Association.

Following is the sales list:

Norman A. Anders, Lansdale, Pa.
P. Hiboy's Pearl $375

Marion E. and Joseph S. Ballinger, Lititz, Pa.
G. B. Heir's Minnie 300

Allen C. Balmer, Lititz, Pa.
Meadow View's Rose Cherry 440

Jesse G. Balmer, Lititz, Pa.
Heifer 70
L. Victory's Golden Maid 115

William B. Berry, Salona, Pa.
Princina of Elk Manor 250
Weschuck Max Roseland 250

Elvin Brenneman, Lancaster, Pa.
A. P. Draftsman's Blanche 165
Joseph R. Buchanan, Hummelstown, Pa.
Dauntless Queenimae 240
Maywin's Virginia 235
Norman W. Craley, Red Lion, Pa.
Anne of Wycomia 115
William R. Crawford, Kirkwood, Pa.
Florham P. Eleanor 430
Meetinghouse Lane Glenfazzey 290
Pine Valley's Terry 350
Harold D. Denlinger, Ronks, Pa.
Byron's Eloise 270
Edwin S. Dixon, Malvern, Pa.
Heifer 55
Ruth and Spencer Echels, Mechanicsburg, Pa.
Pyke Acre's Mattie 250
Witmer Eshelman, Elizabethtown, Pa.
Fritzlyn Sheik's Mola 275
Hardwick's Topsy of Musserhome 275
Jules Gallina, Flemington, N. J.
Calder Farm Jed's Hopeful 435
Brightwood Caroline 350
Paul R. Haines, Columbia, Pa.
Osborne Hill Per Lynn 360
S. R. Hansel, Hautzdale, Pa.
Heifer 100
M. F. Albill's Miriam 140
Excellence's Mattie 115
Prediction's Peer's Mazie 115
William M. Kauffman, York, Pa.
Craiglan Gambol 180
Wyno Beau's Lady 100
Jacob and Donald Kennedy, West Chester, Pa.
Autocrat's Clare of Wycomia 405
Reuben Lehman, Chambersburg, Pa.
Agitator's Royal June 260
Henry Love, Mehoopany, Pa.
Rosner's Butter Boy (Bull) 185
Norman G. Maule, Cochranville, Pa.
Applebrook's Delight 130
Kenneth E. Miller, Hamburg, Pa.
Meetinghouse Lane N. Fazzey 315
Nanherpandon Bountiful 325
Marvin Miller, Strasburg, Pa.
Sycamore Beatrice 275
Clair J. Myers, Thomasville, Pa.
Midhurst Alice 250
Meetinghouse Lane Lin Blossom 315
Charles T. Pepper, Harbison, Del.
Prince's Herald's Dollie 230
Martha Ann of Long View 310
R. L. Poorman, State College, Pa.
Osborne Hill C. Lorna 505
Osborne Hill Pat Cilla 355
Meetinghouse Peer Sovereignett 330
General's June of Musserhome 470
Russell Richer and Son, Hummelstown, Pa.
Thorncroft King's Onyx 265
John H. Rush, New Providence, Pa.
Brightwood Duane 205
Harry B. Shenk, Strasburg, Pa.
Maridean Count Leah 330
Robert E. Shoemaker, Kirkwood, Pa.
Orborne Hill Baron's Flora 400
Herbert H. Sterner, Littlestown, Pa.
Cleo's Linea of Sunset View 380
Isaac L. Stoltzfus, Gap, Pa.
Osborne Hill Kitty's Jill 100
B. Wistar's Fancy 85
Frank F. Truscott, Newtown Square, Pa.
L. Victory's Violet 120
Benton's N. Lucy 415
Dudley J. Walker, Harbison, Del.
Osborne Hill Radiance's Poppy 55
Elam Z. Wenger, Stevens, Pa.
Leeholme Nora Leaf 240
Arthur G. Witmer, Lancaster, Pa.
Maywin's Louise 305
Floravale's Gay Jita 190
Warren B. Zern, Pottstown, Pa.
Osborne Hill Per Reba 380
Victory of Pine Valley 210

Baltimore-Harford 1st Guernsey Sale

By A. M. MacKay

Quality prevailed at the First Baltimore-Harford Guernsey Sale held on August 17 at the Maryland State Fairgrounds. Under the joint management of the Baltimore-Harford Guernsey Club and Louis McL. Merryman and Sons, no effort was spared to make this sale an outstanding one. Their efforts were appreciated by the 33 buyers who paid $27,930 for the 58 head consigned, an average of $481.55. Certainly all buyers received good value for the money expended.

Top of the sale was the Abbott's Dairy, Inc., bred heifer, Locust Grove Merit's Blossom, at $885. Lloyd N. and Geneva D. Richardson, Bel Air, were the buyers after spirited bidding with George Snyder, St. Johns, Pa. Next high was the W. L. Boswell consignment, Vaughandale's Valorie, going to R. H. Detamore for $800.

Maryland buyers well supported the sale by taking 40 animals. High buyer was C. J. Spielman, Reisterstown, Md., taking eight head for a total of $4,485.

The large crowd on hand viewed a cattle parade at 4:30 P.M., followed by refreshments and a bountiful dinner of ham and turkey served by the ladies of the Baltimore-Harford Club.

The Sales Committee was John D. Worthington III, Stevenson W. Close and John B. Merryman. Reginald H. Detamore, president of the Club, was also most active in assisting with arrangements.

Louis McL. Merryman, Jr., was auctioneer with Louis McL. Merryman reading pedigrees. John Merryman, Lee Yost and Geddes Merryman worked the ring.

Following is the sales list:

Edward A. Beard, Washington, D. C.
Hunterdale Golden Duchess $425
Hodges S. Boswell, Burkeville, Va.
Manor Brook Majestic's Pansy 315
W. L. Boswell, Burkeville, Va.
Brooke's Cross Dorelia 400
Frank D. Brown, Jr., Port Deposit, Md.
Cosquay's Little Lady 560
W. A. Chapman & Sons, Gaithersburg, Md.
Crown Stone Romeo's Duchess 450
Wm. Webster & Stevenson W. Close, Aberdeen, Md.
Brightwood Rosetta 540
Avalong Farms Jubilee Danice 510
Nutshell King's Beautiful 335
R. H. Detamore, Baldwin, Md.
Vaughandale's Valorie 800
Hamhurst Noble Royal's Rena 700
William R. German, Monkton, Md.
Inverness Pan's Cottie 370
C. H. Henderson, Jr., Tarboro, N. C.
Llan Fair Charmer Lada 350
John H. Hull, Westminster, Md.
Knightongale Max Marian 430
John J. Jackson, Staunton, Va.
Vaughandale's Victoria 425
Paul M. Jones & Son, Snow Hill, Md.
Comet's Dianne of Cosquay 575
Wm. H. Juzi, Agent, Harrisburg, Pa.
Calder Farm Jed's Hopeful 350
Terrill D. Kerns, Spotsylvania, Va.
Willowmere Broadcaster's Pride 550
Midview Reveller's Dossel 475
Osborne Hill Path Missie 525
Cedar Springs Challenger Glory 420
Latrock Brothers, Sugarloaf, Pa.
Namreg Conrad's Barbara Ann 385
Lauxmont Farms, Wrightsville, Pa.
Green L. Frances Genevieve 2d 625
R. A. McCauley & Sons, Hagerstown, Md.
Manor Heroine 410
Hugh McMullen, Berlin, Md.
Ellerslie Coldspring Primrose 335
John B. Merryman, Agent, Sparks, Md.
Hill Girt Emory's Merinda 550
John B. Merryman, Sparks, Md.
Locust Grove Merit's Dolly 350
John L. & A. Charlotte Milne, Church Hill, Md.
Gerar Amylou 525
Pri-Acqua's Merry Lita 500
Quarry Valley's Son's Peg 475
Oakland Manor Vicky 485
Mt. Ararat Queen Japonica 525
Osborne Hill Baron's Carol 525
Robert C. Neef, Alexandria, Pa.
Danny Boy's First Lady Ray 325
Margaret A. Paddock, The Plains, Va.
Hill Girt Emory's Mignon 435
Roy C. Patrick, Salem, N. J.
Brooke's Cross Medea 700
Lloyd N. & Geneva D. Richardson, Bel Air, Md.
Locust Grove Merit's Blossom 885
Milton H. Schafer, Taneytown, Md.
McDonald Farms Orion's Russet 400
Woodside Hall Romeo's Patricia 400
C. J. Spielman, Reisterstown, Md.
Ortmanor Major's Inez 700
Leeholme Ginger 725
Goldwood D. Red Rose 700
Winding Lane Lusty Fan 450
Elkhardt's Tulip 400
Argonot's Primula 485
Begeacres Eudora 325
Valley Farm S. Olivia 700
J. Linwood Trossbach, Scotland, Md.
Langvalley Nazarene 410
Cesor Marcus Wilda 360
Inverness Country Betty 360
Joseph Umbarger, Bel Air, Md.
Winding Lane Princess 385
Osborne Hill Per Dassel 410
Worley H. Umbarger & Sons, Aberdeen, Md.
Manor Nola 335
Benton's N. Peg 300
Grace Vincent, Warrenton, Va.
McDonald Farms Japonica 400
Valleyrun Designer's Marietta 635
Haven Hills H. Petunia 700
James McC. Worthington, Bel Air, Md.
Mulberry Hill Mar. Florine 350
John D. Worthington, Bel Air, Md.
Curtiss Candy Proud Winnie 400

Sonny Acres Dispersal

By R. L. Holden

One of the fine Guernsey families in Indiana has been Lloyd Parsons, his wife and their three boys. For several years Lloyd Parsons has been troubled with a heart condition and last spring his doctor told him he would have to let up. Consequently, on August 15 he dispersed his entire milking herd at auction at the farm. They retained one or two unfavorable cows and the boy's original Club cows and all the heifers. To the Parson's herd in the sale were added nine head from the Big Springs Farm of Siess and Artman, Lebanon,

Ind., and eight head from the Golden Hills Farm of Jenkins and Moy, Peru, Ind., and the four Club animals which were the entire 4-H Club project of Paul Teter, Windfall, Indiana.

The 44 head brought a total of $10,-115, and averaged $229.89. The 19 females from the Parsons herd averaged $285 each. Three bull calves were sold from this herd that averaged $77.50 each. The nine head from Big Springs Farm averaged $230 and the eight head from Golden Hills Farm averaged $217. For the most part it was a farmer sale, attended by about 150 people.

The leading buyer was Vaughn M. Green and Sons, Kokomo, who took three head, including the top animal, Sonny Acres Ace's Denette, that brought $600. She was a big, nice four-year-old cow, fresh the last of June with 10628 lbs. of milk and 467 lbs. of fat, Jr3—305—2x.

The next largest buyer was Mr. and Mrs. Kenneth Smock, Indianpolis. Not too many people realize that the Smock's are still in business since their sale, but Mrs. Smock reports that they now have 13 head of registered Guernseys. They bought three good ones in the sale.

One other animal brought above $400, Sonny Acre's Ace's Patricia, another daughter of Golden Grange Warrior's Ace.

The sale was managed by the Indiana G. B. A. Secretary E. T. Wallace read the pedigrees, Romayne Sherman, Goshen, cried the sale, assisted in the ring by Ned Johnson, Decatur, and John Krauter, New Paris.

Following is the sales list:

Shirley Anstett, Kokomo, Ind.	
Bull	$125
Keith Buzzard, Greentown, Ind.	
Bull	50
Robert Z. Coleman, Hamilton, Ohio.	
Major's Gay	300
Collinwood Farm, Columbia City, Ind.	
Collinwood Marvel Ann	255
Robert Drury, Kokomo, Ind.	
Free Manor J. M. Susie	235
Big Springs M. Jane	155
Avileno May Flower	200
Donald Exmeyer and Sons, Peru, Ind.	
Sonny Acres S. Nancy	240
Sonny Acres S. Martha	225
Charles Graf, Peru, Ind.	
Golden Hills C. Gardenia	265
Sunny Lane Oella Pride	115
Vaughn M. Green and Sons, Kokomo, Ind.	
Sonny Acres' Ace's Astor	375
Sonny Acres' S. Bashful	235
Sonny Acres Ace's Denette	600
Phillip D. Hamilton, Windfall, Ind.	
Sonny Acres' S. Beauty	285
Howard Light and Patia B. Maxwell, Lebanon, Ind.	
Sonny Acre's S. Lucy	180
Lewis K. Martin, Wakarusa, Ind.	
Sunny Lane Oella Princess	235
Gene Murphy, Greentown, Ind.	
Sonny Acres Golden Boy (Bull)	110
Covington Hills H. Babe	240
John R. Newby, Sheridan, Ind.	
Brown Farm Wilideau	235
Big Springs M. Matilda	200
Sunny Lane Oella Onyx	165
Willard H. Newman, Economy, Ind.	
Alfacrest's L. P. Sue	220
Donald E. Ortman and Sons, Sheridan, Ind.	
Big Springs Raider's Fancy	350
Reed and Paul Oyler, Marion, Ind.	
Big Springs M. Dot	280
Fred Salsbery, Greentown, Ind.	
Sonny Acres' Acre's Patricia	420
Orla B. Sapp, Kokomo, Ind.	
Big Springs M. Queen	310
Orville R. Scott and Charles Marlow, Sheridan, Ind.	
Big Springs M. Lucky Ruby	210
Big Springs B. Ruthie	240
Mrs. Leona Small, Sheridan, Ind.	
Big Springs Raider's Ruthie	175
Charles W. Smith, Bridgeport, Ind.	
Golden Grange Ladina	160
Golden Hills S. Delight	160
Max H. Smith and Sons, Kokomo, Ind.	
Sonny Acres' S. Belle	310
Covington Hills H. Natalie	260
Mr. and Mrs. Kenneth Smock, Indianapolis, Ind.	
Sonny Acre's Ace's Ina	320
Sonny Acres' Ace's Dainty	370
Sonny Acres' Harmony	340
Maurice E. Thomas, Russiaville, Ind.	
Big Springs B. Mary Ann	150
Golden Hills A. Cozy	220
Earl M. Utterback, Kokomo, Ind.	
Sonny Acres Ace's Azalea	130
Sonny Acres Select (Bull)	25
Brookland Farms Daisy May	115
Sunny Lane Ona	70
Elias Weaver, Wakarusa, Ind.	
Sonny Acres S. Cupid	255

Allerton Hill Dispersal

A COMPLETE dispersal of the Allerton Hill Farm herd, owned by Gerry Johnson, was held at the farm in Clinton, N. J., on August 12. The 103 head offered brought $34,360, an average of $333.59.

The herd sire, Mulhocaway Butterfat Senator, topped the sale at $2,200, being purchased by N. J. Co-operative Breeders' Assn., Annandale. The top female, Allerton Hill Butterfat Beauty, was purchased by L. B. Wescott, Clinton, for $1,050. The high buyer of the sale, Mervin L. Rohrer, Oxford, Pa., purchased six animals for $2,330.

The sale was managed by the Pate Sales Company, Trenton, with E. M. Granger, Jr., as auctioneer, Walter Dupes, Elizabethtown, and Irvin Hess, Hershey, Pa., worked the ring, nad Mildred Baldwin clerked the sale.

Following is the sales list:

Earl Abbott, Lambertville, N. J.	
Allerton Hill Diam's Bandit (Bull)	$170
Walter Abbott, Harbourton, N. J.	
Allerton Hill Cherub's Carmen	300
J. Bo Adlerbert, Hillside, N. J.	
Delwake Hulda	250
Miller Farms Geraldine	385
Walter H. and Katherine Bass, Annandale, N. J.	
Wendymede Doris Ann	330
Green Meadow Clara's B. Clara	375
Miller Farms Wilma	360
Allerton Hill Butterfat Mandy	360
W. H. Benson, Lambertville, N. J.	
Allerton Hill Ferd's Kitty	400
John C. Bole, Malvern, Pa.	
Allerton Hill Butterfat Nicky	460
Fairlawn Scarlet	700
Allerton Hill Valentine	400
Allerton Hill Governor's Vera	675
Stewart Brown, Washington, N. J.	
Wendymede Juliet	460
Maple Knoll Whim Dimple	310
Delwake Glory	210
Allerton Hill Footprint Honor	390
George W. Buss, Easton, Pa.	
Allerton Hill Butterfat Mona	445
Aaron Butler, Mullica Hills, N. J.	
Wendymede Theo	325
J. Leroy Clark, Whitehouse, N. J.	
Allerton Hill Butterfat Kathy	200
Allerton Hill Butterfat Toni	200
Allerton Hill Beau's Howella	200
Allerton Hill Beau's Poppy	110
Allerton Hill Butterfat Priss	210
Allerton Hill Diamond's Angel	110
Allerton Hill Beau's Veronica	160
Allerton Hill Beau's Amy	150
Allerton Hill Butterfat Merry	200
Allerton Hill Diamond's Dodo	110
Allerton Hill Diam's Windy	100
George S. Coble, Lexington, N. C.	
Allerton Hill Butterfat Faith	300
Allerton Hill Annette	450
Allerton Hill Butterfat Laurie	150
Allerton Hill Butterfat Lolita	220
Warren Fabian, Easton, Pa.	
Allerton Hill Butterfat Delora	485
Clyde R. Flory, Sellersville, Pa.	
Allerton Hill Butterfat Pepita	200
Allerton Hill Butterfat Annie	200
Allerton Hill Diam's Theodora	200
Merrimac's Martha	460
Allerton Hill Butterfat Laura	190
Harold Fossedahl, West Chester, Pa.	
Allerton Hill Governor's Kathy	390
Allerton Breeze Merrimac's Bambi	400
J. Wesley Hackett, Elmer, N. J.	
Allerton Hill Dixie Belle	255
Atherton W. Hobler, Princeton, N. J.	
Allerton Hill Butterfat Kit	600
Allerton Hill Butterfat Frieda	500
Allerton Hill Butterfat Eva	400
Allerton Hill Butterfat Cleo	650
Allerton Hill Hunt's Cleo	60
J. B. Liebman, North Wales, Pa.	
Mulhocaway King's Hunter (Bull)	500
Allerton Hill Hunt's Angela	160
Jonas L. Minninger, Hatfield, Pa.	
Allerton Hill Butterfat Elsie	310
Thehe	380
Allerton Hill Butterfat Jean	400
Joseph L. Moyer, Pipersville, Pa.	
Spruce Run Cherub's Marie	390
N. J. Co-operative Breeders' Assn, Annandale, N. J.	
Mulhocaway Butterfat Senator (Bull)	2,200
H. M. Pate, Trenton, N. J.	
Allerton Hill Butterfat Dolly	170
Allerton Hill Beau's Theo	110
Allerton Hill Beau's Robin	225
Allerton Hill Butterfat Theda	210
Allerton Hill Butterfat Cora	260
Russell Prickett, Marlton, N. J.	
Allerton Hill Butterfat Bonny	320
Layton and Alma Rohrer, Nottingham, Pa.	
Delwake Hope	400
Mervin L. Rohrer, Oxford, Pa.	
Allerton Hill Butterfat Pam	380
Allerton Hill Butterfat Mimi	400
Allerton Hill Butterfat Connie	410
Allerton Hill Anna Daisy	380
Allerton Hill Butterfat Roselle	400
Delwake Priority	360
St. Bernards School, Gladstone, N. J.	
Allerton Hill Beau's Charity	240
Delwake Jauanita	430
Allerton Hill Roberta	375
Harry M. Seals, Clinton, N. J.	
Allerton Hill Butterfat Lona	190
Allerton Hill Beau's Bing (Bull)	260
Frank C. Schubert, Pennington, N. J.	
Wendymere Alma	400
John Schutt, Jr., Trenton, N. J.	
Allerton Hill Beau's Connie	140
M. G. Seath, Far Hills, N. J.	
Allerton Hill Beau's Ella	240

Harry R. Shelly, Doylestown, Pa.
Allerton Hill Butterfat Valli 400
Allerton Hill Butterfat Rose 230
Elam K. Shenk, Cochranville, Pa.
Allerton Hill Butterfat Sweetheart 130
Harold Shinn, Columbus, N. J.
All Breeze Leader's Penny 200
All Breeze Junior's Cherub 240
Russell Sigler, Jr., Asbury, N. J.
Allerton Hill Beau's Honor 125
Wm. E. Terhune, Jr., Andover, N. J.
Green Meadow Bonny's Kay 360
Allerton Hill Butterfat Anne 380
Maple Knoll Whim Vera 360
J. Merton Vansant, Doylestown, Pa.
Allerton Hill Butterfat Gloria 340
Nicholas Vandermay, Little Falls, N. Y.
Maple Knoll Whim Amy 320
W. Van Dokkenburg, Vernon, N. J.
Delwake Judy 460
Allerton Hill Beau's Jezebel 260
Allerton Hill Butterfat Patty 220
Philippe Vermiere, Lebanon, N. J.
Wendymede Vicky 360
Allerton Hill Beau's Marta 210
Karl A. Wagner, Annandale, N. J.
Allerton Hill Beau's Gloria 100
Anna R. Wagonhurst, Bechtelsville, Pa.
Allertown Hill Butterfat Tena 420
Doris Pride Angela 550
L. B. Wescott, Clinton, N. J.
Green Meadow Governor's Frieda 475
Allerton Hill Butterfat Beauty 1,050
Allerton Hill Hunt's Clara 125
John L. Winston, Gladstone, N. J.
Allerton Hill Butterfat Judy 210
Allerton Hill Butterfat Sweet 250
Leroy W. Woodward, Pennington, N. J.
Allerton Hill Lana 470
William K. Yoder, Lansdale, Pa.
Allerton Hill Butterfat Priority 170
Allerton Hill Hunt's Susie 160

30th Annual South Carolina Sale

By J. McK. Jeter

For thirty years South Carolina Guernsey breeders have conducted their annual state sale. Many Guernseys have gone through this sale that later proved to be excellent investments. The sale this year was below the 1952 average. This can largely be blamed on weather and feed conditions that existed in South Carolina at sale time. Many farmers were present that needed cows, however, their feed would not warrant additional animals.

S. Wayne Gamble, new breeder of Lanes, S. C., purchased eight head, totaling $2,780, including two of the top animals of the sale, Gippy Raider's Butterfly and Lyndale Branford's Brenda at $400 each. One other animal sold for $400, Edisto Farm's Buttercup, to to R. P. Kapp of Columbia.

J. B. Guess, III, was chairman of the sale committee. He was assisted by Mack H. Alman, secretary of the South Carolina Club. Arthur Brantley of Salley Sales Service served as auctioneer, George B. Salley handled the pedigrees, W. L. Abernathy of Chester and D. H. Caughman of Lexington worked the ring. The total consignment of 40 head sold for $11,150, an average of $278.75, on August 11.

Following is the sales list:

Carl E. Bolt, Williamston, S. C.
Edisto Farms D. Cylia $275
Glen Echo Prediction Joy 230
Gwindale Easter Girl 240
Myrtledale P. Lou 305
Bomir Duke's Emma 170
James B. Brandt, Ulmers, S. C.
Saluda Ace's Rival Levity 275
Brays Island Plantation, Inc., Yemassee, S. C.
Glen Echo Maxim Ellen 280
Caughman Brothers, Lexington, S. C.
Sunshine's Honor's Lena 385
Jack P. Coleman, Blairs, S. C.
Ivadale's Farm's Bertha 235
J. L. Dunagin and Sons, Orangeburg, S. C.
Ivadale's Vista's Patsy 280
S. Wayne Gamble, Lanes, S. C.
Brays Island Lucky Candy 370
Shoal Falls Golden Dolly 285
Gippy Raider Butterfly 400
Pleasant View Sensation Pat 370
Lyndale Branford's Brenda 400
Pleasant View Fern Portia 255
Saluda Nestor Wee 390
Sonnylaine His Jean 310
Hendrick's Dairy, Lexington, S. C.
IMS Carol's Flossy 195
Sonnylaine Vela 185
C. R. Hinson, Bennettsville, S. C.
Nebula of Chicona 265
Gold Branch RG Mota's Belle B. 260
Huspah Plantation, Yemassee, S. C.
Clear Springs' Majesty's Fairy 395
R. P. Kapp, Columbia, S. C.
Edisto Farm's Buttercup 400
D. R. Martin, Strothers, S. C.
Beaver Creek Fearless Sarah 225
Beaver Creek H. A. Rosette 265
Stroudcrest Prince's Rita 200
A. L. McCaskill, Jr., Bishopville, S. C.
Appin's Winsome 295
Sowell No Max Maybelle 175
J. T. McDonald, Blackstock, S. C.
Bomir Duke's Carol 285
Grady Nichols, Saluda, S. C.
Marlboro Appin's Anne 180
Myrtledale Trumpter's Bonnie 260
Nichols and Longshore, Saluda, S. C.
Appin's Bridget 235
Breeze Haven P. Honor 300
Edisto Farms D. Mitzi 360
J. K. Ragsdale, Blairs, S. C.
Wild Rose Nolan's Clarise 160
Valleyrun Mable 245
Charles Yongue, Blairs, S. C.
Brays Island High Marie 160
G. E. Young, Blairs, S. C.
Sowell Esquire's May Belle 290
Sky Brook Noble Fairy 360

Cloverluck Dispersal

Lieventy-six head of cattle were dispersed at the Cloverluck Farm, Pepperell, Mass., on May 7, totalling $14,780, an average of $194.47. The highest female, selling at $370, was Cloverluck Queen Honor, going to David R. Harper, Leominster. The highest bull, Forges Paragon, went to G. H. Timmins, Ware, for $400. Mr. Harper was also the high buyer, taking home four head for $1,340.

The sale was managed by Dunn and Harwood, Schoharie, N. Y., and Cordaville, Mass., with E. M. Granger, Jr., and Oscar D. Crabtree, as auctioneers.

Following is the sales list:

P. A. Blanchard, Concord, N. H.
Cloverluck Ceres $280
Cloverluck Queen Fame 200
Paul Caron, Hudson, N. H.
Cloverluck Lady D. Ceres 80
Cloverluck Panacea 280
Cloverluck Lady Bobolink 70
H. L. Churchill, Westboro, Mass.
Cloverluck Bell 150
Cloverluck Skylark 185
Robert W. Cole, Biddeford, Maine.
Cloverluck Duchess Ceres 335
Cloverluck Lady Skylark 35
Cloverluck Lady Delilah 230
Cloverluck Duchess Shangri-la 115
Cloverluck Duchess Penguin 130
Mrs. Jeanne S. Delevett, Redding, Conn.
Cloverluck Duchess Nightingale 350
Cloverluck Princess Diana 240
Cloverluck Princess Shangri-la 250
Deerfoot Farms, Southboro, Mass.
Cloverluck Duchess Fame 205
Cloverluck Duchess Cleo 220
Cloverluck Princess Snowdrop 230
O. H. Drum, Lunenburg, Mass.
Heifer 25
Mary I. Ehrhardt, Lunenburg, Mass.
Cloverluck Duchess Starlight 270
Cloverluck Princess Bobolink 350
Cloverluck Duchess Medusa 140
Stanley Franzek, Groton, Mass.
Cloverluck Princess Tolerance 45
David R. Harper, Leominster, Mass.
Cloverluck Nightingale 330
Cloverluck Queen Honor 370
Cloverluck Starlet 280
Cloverluck Duchess Sunset 360
Arthur E. Hunter, Tyngsboro, Mass.
Cloverluck Andromache 240
Cloverluck Nuthatch 270
Cloverluck Justice 170
Cloverluck Lady Athena 250
Robert L. Keniston, Newmarket, N. H.
Green Meads Sunset Prince (Bull) 235
A. Lamarch, Sterling, Mass.
Cloverluck Princess Meadowlark 190
Cloverluck Lady Lucifer 310
Toivo W. Lamsa, Westminster, Mass.
Cloverluck Scarlet Tanager 270
M. R. Levin and Sons, Lunenburg, Mass.
Cloverluck Chance 150
Cloverluck Lady Junco 145
Cloverluck Vireo 175
Cloverluck Tolerance 165
Mail Brothers, Millis, Mass.
Cloverluck Junco 170
G. R. McGovern, Dunstable, Mass.
Cloverluck Princess Pandora 210
Cloverluck Starlight 195
Cloverluck Startle 175
Gaylon McGowan, Brewer, Me.
Cloverluck Princess Faith 290
Carroll D. Nelson, Methuen, Mass.
Cloverluck Venus 320
Cloverluck Princess Venus 150
Cloverluck Duchess Bell 140
Cloverluck Princess Junco 310
Garnett W. Richards, Penacook, N. H.
Cloverluck Pandora 205
Cloverluck Queen Romance 210
George Ringrose, Oakland, R. I.
Cloverluck Lady Blaze 45
V. Robertshaw, Tiverton, R. I.
Cloverluck Lady Vireo 85
Cloverluck Lady Faith 95
Cloverluck Belle Pity 175
Dr. J. Stewart Rooney and Son, Westminster West, Vt.
Cloverluck Cardinal (Bull) 275
Cloverluck Duchess L. Starlite 90
George C. Scott, Framingham, Mass.
Cloverluck Duchess Venus 300
Cloverluck Scarlet Lady 300
Cleveland Stannard, Durham, Conn.
Cloverluck Lady D. Bell 50
Cloverluck Princess Juncette 100
Cloverluck Princess Starlight 105
Cloverluck Duchess Startle 120
Cloverluck Lady Diana 85
G. H. Timmins, Ware, Mass.
Forges Paragon (Bull) 400

William Towsend, Jr., Pepperell, Mass.
Cloverluck Royal Blaze 200
John E. Walsh, Corinna, Me.
Cloverluck Meadow Lark 250
Cloverluck Duchess L. Delilah 100
Walter H. Wielwel, Jr., Groton, Mass.
Cloverluck Princess Nightingale 205
Cloverluck Lady Humor 165
Cloverluck Princess Humor 80
Cloverluck Princess D. Starlite 100
Cloverluck Princess Blaze 190
Cloverluck Princess Sunset 175
Cloverluck Duchess Egypt 220
Harold L. Young, Holden, Mass.
Cloverluck Lady D. Fame 95
Cloverluck Duchess P. Snowdrop 75

Orchard Brook Farms Dispersal

FIFTY-EIGHT head of cattle were sold at the Orchard Brook Dairy Farms, Altamont, N. Y., owned by William H. and Christine J. Tants, on April 4, for $9,260, an average of $159.66. Orchard Brook's Countess topped the sale at $320, purchased by Henry I. Christal, Yorktown Heights, N. Y. Ben Tulloch J. Foremost was the highest priced bull, purchased by Henry Moskowitz, Great Barrington, Massachusetts. The highest buyer was John E. Calhoun, Hoosick Falls, who took home six head for a total of $1,147.50.

The sale was managed by Dunn and Harwood, Schoharie, N. Y., and Cordaville, Mass., with E. M. Granger, Jr., and Henry E. Folger as auctioneers.

Following is the sales list:

Alan Becker, West Berne, N. Y.
Roughwood Flowerbell $172.50
E. C. Becker, Schoharie, N. Y.
Cloverlea K. Betty 120.00
Howard Becker, Roxbury, N. Y.
Margpau Jaxie 150.00
Cloverlea S. Phylis 205.00
John E. Calhoun, Hoosick Falls, N. Y.
Roughwood King's Inez 275.00
Damian Noble Vera 130.00
Margpau Sameda 235.00
Cloverlea S. Elen 195.00
Lois of Orchard Brook 157.50
Pine Grove's Marie's Marge 155.00
Walter Carlson, Altamont, N. Y.
Heifer 52.50
Heifer 52.50
Henry I. Christal, Yorktown Heights, N. Y.
Margpau Flora 190.00
Roughwood Invasion Stellaris 245.00
Pine Grove Rosey's Rae 160.00
Pine Grove Lula Belle's Lula 100.00
Pine Grove Pauline's Paula 102.50
Pine Grove May's Marion 100.00
Pine Grove Flora's Fame 100.00
Pine Grove Cameo's Claudia 110.00
Reginald M. Cleveland, Randolph Center, Vt.
Orchard Brook's Countess 320.00
Cherrios Dahlia of Birch Brae 290.00
Leo Crawley, Wilmington, N. Y.
Orchard Brook's Levity King (Bull) 62.50
Harold Decker, Roxbury, N. Y.
Basquaerie Warrior's Maiden 205.00
T. W. Dunn and Sons, Delmar, N. Y.
Damian Ingen 225.00
Pine Grove Maid's Marcia 155.00
Danseuse of Birch Brae 235.00
Alexander Grasso, Schenectady, N. Y.
Mor-O-Les A. Milly 105.00
Mor-O-Les A. Marcia 105.00
Polly of Orchard Brook 105.00
Heifer Calf 50.00
William A. Hensel,
Mor-O-Les V. Marion 280.00
Roughwood Princess Gold 305.00
Paul and Margaret Jepson, Bennington, Vermont
Heifer Calf 102.50
Heifer Calf 65.00
Chester Jensen, Berne, N. Y.
Pine Grove Elsie's Ethel 105.00
Clifford Lewis, East Greenbush, N. Y.
Roughwood King's Josie 150.00
Roughwood King's Rod of Gold 200.00
Betsy Lockrow, Schoharie, N. Y.
Orchard Brook's J. Zola 107.50
Orchard Brook's J. Vivian 107.50
Ernest Miller, Slingerland, N. Y.
Damian Diplomat's Novice 300.00
Mor-O-Les A. Maggie 205.00
Henry Moskowitz, Great Barrington, Mass.
Ben Tulloch J. Foremost (Bull) 147.50
Pine Grove Diane Dolly 90.00
G. Harold Peck, Schuylersville, N. Y.
Margpau Sunshine 275.00
Pine Grove Girl's Geraldine 117.50
Orchard Brook's J. Beuna 80.00
Heifer Calf 80.00
William Salisbury, Albany, N. Y.
Damian Peggy 115.00
Donald Scherbaum, Altamont, N. Y.
Orchard Brook's J. Foremost (Bull) 40.00
B. W. and C. D. Stryker, East Corinth, Vt.
Ben Tulloch Ideal Josie 275.00
B. W. Stryker, East Corinth, Vt.
Sky Acres Ace's Kate 157.50
Sky Acres Ace's Dolly 255.00
Ben Tulloch Glory-Bel 310.00
Glen Willsie, Voorheesville, N. Y.
Cloverlea D. Jean 100.00
Pine Grove Kate's Catherine 75.00
Jarvey Willsie, Voorheesville, N. Y.
Roughwood Invasion Jean 175.00
Roughwood Invasion Lamount 175.00

Field Days

Massachusetts Field Day

BY HAROLD ADAMS

THE 1953 Massachusetts State Guernsey Breeders Field Day was held at Sumner Pingree's Flying Horse Farm, South Hamilton, on August 14, with over 200 persons attending.

A morning judging contest turned into what might be termed a "family affair," as Mrs. J. B. Glabach of Larches Farm in Wenham, posted the highest score of the day - 279 - to win the women's division and top her husband's men-division-winning score of 277. "J. B." took home a new halter as his prize, while Mrs. Glabach won a Guernsey luncheon set. In the junior division, Bobby Grant, of Ipswich, won a model cow for his score of 258.

Mr. and Mrs. Sumner Pingree, host and hostess at the Massachusetts G. B. A. Field Day at Flying Horse Farm, South Hamilton, Mass.

Other judging contest winners included: men's division; Vernon Mudgett, Sterling Junction, second with a score of 276; Ralph Evans, Beverly, third with a score of 273; women's division, Mrs. Ralph Evans, second, with a score of 273, and Mrs. Christine McLean, Sharon, with a score of 266; junior division, Billy Walsh, South Hamilton, second with a score of 254, and Henry Rolfe, Newbury, third with a score of 237.

After an excellent noon meal, served by Sumner Pingree with all attending as his guests, the type and production panel was held.

C. Hilton Boynton and L. V. "Cy" Tirrell, Extension Dairyman and Animal Husbandman at the University of New Hampshire, who served as judges for the morning program, came back in the afternoon to lead the type and production panel. Dean Gordon M. Cairns of Maryland was originally scheduled as panel head, but at the last minute had to cancel. However, the audience was general in the opinion that there was little anyone could have added to the thorough presentation that Messrs. Boynton and Tirrell made.

The cows used in the different divisions of the visual demonstration to illustrate best examples of each category included: Heads, Necks and Shoulders — Flying Horse Master's Ella, 15595—806—Jr3—365—3x; Dairy Character—Flying Horse Royal Rose, 22558—1154—5yrs—365C—3x; Feet and Legs—Flying Horse Phil's Royal Rose, on test with 8731 and 410

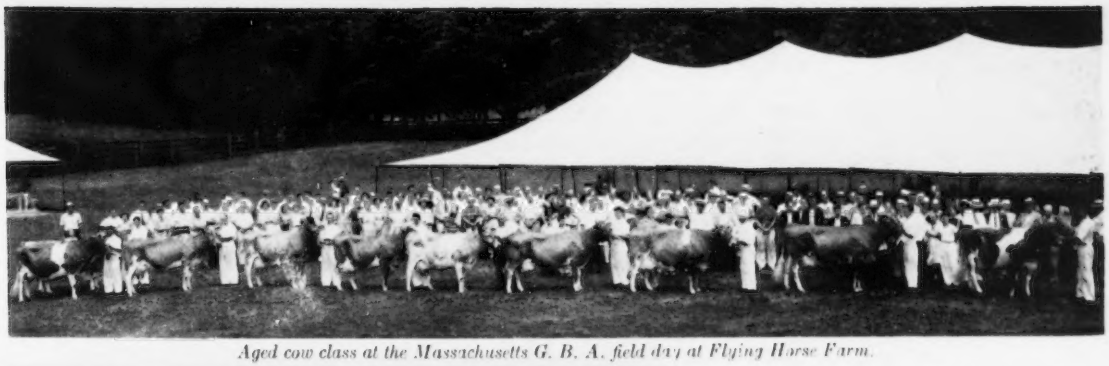

Aged cow class at the Massachusetts G. B. A. field day at Flying Horse Farm.

Prize winners in the judging contest at the Massachusetts field day: Henry Rolfe, J. B. Glabach, Mrs. J. B. Glabach, Vernon Mudget, Mrs. Ralph Evans, Ralph Evans, Mrs. Christine McLean and Billy Walsh in the foreground.

Mrs. Corey Garey and granddaughter, Corey Garey, Flying Horse Farm manager, who seems quite proud of his new grandson, and Mrs. and Mr. Corey Garey, Jr.

in 203 days as a Sr3; Body Capacity and Rump—Argilla Fair Pallotterie 3d, 15907 - 823 - 5yrs - 365 - 3x; and Udders—Bethany Butterfat's Buttercup, 15201-716-10yrs-365-3x.

The cow Messrs. Boynton and Tirrell pointed out as the best over-all was, of course, Flying Horse Royal Rose, that came back with her dam, Flying Horse Rose, in the parade of Flying Horse brood matrons which closed the day's program. The Rose, Belletta, and Melody families were paraded to loud applause by the audience. Leading the Belletta family was Flying Horse Master's Betty, 16914-827-Sr4-365C-3x, and Catamount Melody, 14047 - 848 - 6yrs, led the Melody family parade.

Corey C. Garey, Flying Horse Farm manager, and Sumner Pingree, Jr., did an excellent job of lining up the parade and explaining the families.

Blanchard Valley, Ohio, Field Day

By R. W. Bishop

The annual Blanchard Valley G. B. A. field day was held at the Olin Waltz farm near Columbus Grove, Ohio, on August 12, with about 35 in attendance. A basket lunch was held at noon and the usual judging contest followed with Gayle Bowen, Van Wert County, acting as official judge. Two rings of cattle were placed with Arlie Wolford winning the men's group, Jerry Waltz and Marie Nau winning the ladies division. Betty Jo Switzer and Larry Walsh tied for honors among the juniors.

R. W. Bishop of the state association outlined some of the possibilities of a district show for that area. County Agent, Clarence Hall, made interesting comments regarding tests that have been made on magnesium deficiency of the soybean crop in the area. Judge Gayle Bowen gave the boys and girls a demonstration and discussion on showmanship procedure which ended the day's program.

Berea District G. B. A. Show

By Ballard K. Bennett

On August 8 a small but very interested group of Guernsey breeders met at the Annville Institute, Annville, Ky., for their annual district Guernsey breeders show. While the number of Guernseys exhibited was small, it was a real thrill to see these exhibitors presenting their animals in a well organized manner. Mr. Alfred Oppeneer, who for 33 years has been at the Annville Institute, and who is at present president of the Berea District G. B. A., welcomed the breeders, guests and exhibitors to Annville. Mr. Oppeneer is developing a fine herd of Guernseys at the school that will do credit to the breed. A judging contest, sponsored by the combined efforts of two stores, Krogers and the A & P, was the beginning activity of the day. Mr. Elmer Scheidenhelm, new extension dairyman from the University of Kentucky, was on hand to conduct the contest and to officiate as judge of the show. Three classes were judged in the contest with the winners designated to make a team to compete at the 1953 Kentucky State Fair. These high five were: Arnold Carey, Charlie Rose, T. A. Becknell, John E. Moore and Wilson Boggs, with Randolph Huff as alternate. In the show, the grand champion bull was Red Cross Noble Peacemaker shown by Dr. W. E. Becknell of Manchester. "Peacemaker" was a long-bodied, extremely dairy-like type of bull. In the females, Annville King's Lustre was junior champion, while her dam, Normandy

Sunset was senior and grand champion female in the show, both being owned by the Annville Institute. "Sunset" was a very dairy-like stretchy individual with a good udder. Much credit is due to Mr. Oppeneer and Professor Monier, of the Berea College Dairy Department, for the success of the show.

York County, Pa., Guernsey Field Day

By A. M. MacKay

York County Guernsey breeders numbering 150 gathered at the home of Alva Long and Sons, York, Pa., for their annual field day on August 13. The fine herd, good buildings, beautiful lawns and abundant hospitality of the hosts was enjoyed by all. Following a brief welcome by Richard Long, and with Dale Kilgore, president, presiding, an excellent demonstration on foot trimming was put on by Martin Snyder of the Pennsylvania G. B. A. With a few simple tools and a little care, much of the soreness and lameness resulting from untrimmed feet can be prevented. At the same time, however, foot trimming is only a supplement to the selection and breeding for good feet and legs in our dairy cattle.

At noon everyone partook of a delicious basket lunch provided by the ladies. As at all such events, their was an abundance of good country ham, fried chicken, ice cream, cake and Golden Guernsey milk for all.

A parade of some of the outstanding animals in the Avalong herd was a feature of the afternoon. With Louis McL. Merryman giving a brief pedigree of each cow, such animals as Riegeldale Ben's Melba, 16627—848—Sr4, Favorite's Dolly, 19454—937—9yrs—365—3x; River Edge Butterfat Claretta, 15239—718—6yrs—365C—3x; River Edge Marquette, 11915—522—6yrs—305C—915 T. M., and Franchester Free Itchen, 16956—823—5yrs—365C—3x, were led out. They were a grand group of high producing foundation cows.

Kenneth Berry, Liseter Farms, Newtown Square, acted as official judge for the four classes in the judging contest. Included was a class of aged cows, four-year-olds, bred heifers and calves. A fine array of prizes were awarded including 500 pounds of dairy feed, 200 pounds calf starter, a show halter, milk pail, strainer, a bushel of seed corn and numerous other articles.

The winners of the judging were: Men's Division—J. J. Hamme, Bud Rutler, John Emig, H. M. Peckham and Roger Emig; in the women's division, Mrs. Emory Kilgore, Margaret Shaub, Mary Carman, Mrs. Dale Kilgore and Mrs. Edgar May. In the junior division the winners were Jerry Rutler, Alvin Glenn, Ellis Crowl, Richard Long and Richard Alloway.

The committee who did such a fine job in making arrangements for this day was Richard Long, John Emig and Donald Lanius. Lloyd Eyler of the Pennsylvania G. B. A. and A. M. MacKay of The American Guernsey Cattle Club assisted with the judging classes.

Martin Snyder demonstrates the proper way to trim feet at the York County, Pa., Field Day.

Part of the parade of cows in the Alva Long herd at the York County, Pa., Field Day. Louis McL. Merryman is giving a brief pedigree of each animal.

Dodge County, Wis., Meeting and Type School

By Donald J. Ausman
County Dairy Agent

Guernsey breeders, their familes and friends, numbering approximately 175, attended the annual twilight meeting and type school at Leonard Steinhorst's Lenita Farm, Beaver Dam, Wisconsin.

Alton Dale Block, director of sire analysis, Badger Breeders' Cooperative, Shawano, Wis., was the official judge for the type school. A class of aged cows, two-year-olds, and senior calves were used for the judging contest. The first place aged cow and first place two-year-old were both daughters of U. W. Chum Badger Sir Brummel, a grandson of Foremost Prediction. Production keeps pace with type at Lenita Farm. Sir Brummel's Lady Anne, first place aged cow, has three records, the three-year-old record being 8926 lbs. of milk and 495 lbs. of fat, 305 days. Lenita Sir's Bommer, first place two-year-old, has 8590 lbs. of milk and 461 lbs. of fat in 225 days.

Winners of the judging contest in the men's division were Edwin Keel, Erwin Bird, Clifford Welch, Ervin J. Barstow and William Keel; junior division, Sara Keel, Helen Ann Barstow, James Barstow, Jean Linde and John O'Donovan, and in the women's division, Mrs. William Keel, Mrs. E. C. Parminter, Mrs. J. R. Pattee, Mrs. Clarence Strohschein, and Mrs. Leonard Pieper.

Dr. C. W. Burch, Veterinary Science Department, University of Wisconsin, discussed "Control Disease—Cut Production Costs," and outlined the latest Brucellosis Control Program for Wisconsin.

Charles L. Dalton, secretary of Wisconsin G. B. A., dicussed the value of Golden Guernsey milk. He encouraged dairymen to sell their product on the basis of superior nutritive value.

A light lunch was served by the wives of the members and music was furnished by the Achievers 4-H band of Waupun.

Officers and directors of the Dodge County G. B. A. are as follows: President, Allan Machkovich; vice-president, Edwin Keel; secretary-treasurer, Henry Haas; Directors, Martin Fischer, Edward McFarland and Frank Schmidt.

Shows and Fairs

Josephine County, Ore., Fair

By C. W. "Jack" Robinson

The quality of the Josephine County, Ore., Guernsey show was well above the average for a county fair, although the quantity could have been greater. On the other hand the Guernsey show was quite the largest of the dairy breeds, all judged by Professor Wahlbert of Oregon State College. This Rogue River valley celebrated its annual gladioli show at the same time as the county fair. It has become nationally famous for these and Croft lilies, but it still has a few good Guernsey herds. The co-operative use of outstanding bulls has been largely responsible. The first and only aged bull was a community bull, and the junior champion is a partnership bull calf, bought because his half-brother was already in use in the Valley Rogue herd. Together, the two champions made the first produce.

Following is a list of awards:

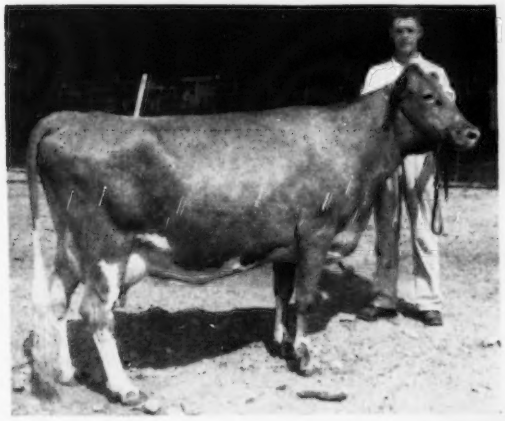

Valley Rogue Patsy, senior and grand champion female at the Josephine County, Ore., Fair, owned by W. A. Johnson and Sons, Grants Pass. Cecil Johnson is at the halter.

Senior and Grand Champion Bull

Wandamere Doug's Hercules, W. A. Johnson and Sons, Grants Pass.

Junior Champion Bull

Elm Lane Crown Prince, W. A. Johnson and Sons and E. F. Calhoun, Grants Pass.

Senior and Grand Champion Female

Valley Rogue Patsy, W. A. Johnson and Sons.

Junior Champion Female

Twinkle Star Ranch Darly, E. F. Calhoun.

Bull Calf, Under 6 Months

1, Elm Lane Crown Prince, W. A. Johnson and Sons and E. F. Calhoun; 2, Entry, Eston H. Ahlstrom, Grants Pass; 3, Elm Lane C. W. Jack, W. A. Johnson and Sons and E. F. Calhoun.

Bull Calf, 6 Months and Under 12

1, Western Glow Majestic Fame, Eston H. and John H. Ahlstrom, Grants Pass.

Bull, 1 Year and Under 18 Months

1, Redland Pepper, Everett E. and Marion Robinson, Wilderville.

Bull, 2 Years and Under 3

1, Wandamere Doug's Hercules, W. A. Johnson and Sons; 2, Rea's Oregon Rex, Louis F. Fickbohm, Grants Pass.

Bull, 3 Years and Over

1, Bonnibell Dawn's Noble, Josephine County Guernsey Dairy Bull Assn, Grants Pass.

Heifer Calf, Under 6 Months

1, Valley Rogue Helen, W. A. Johnson and Sons; 2, Valley Rogue Parkgrass, W. A. Johnson and Sons; 3, Entry, Eston H. Ahlstrom.

Heifer Calf, 6 Months and Under 12

1, Beaole Buck's Belle, Sally Lou Ahlstrom, Grants Pass; 2, Valley Rogue Phylbie, W. A. Johnson and Sons; 3, Valley Rogue Norina, W. A. Johnson and Sons.

Heifer, 1 Year and Under 18 Months

1, Twinkle Star Ranch Darly, E. F. Calhoun; 2, Redland Flowers' Primrose, Everett E. Robinson; 3, Valley Rogue Parkmiss, W. A. Johnson and Sons.

Heifer, 18 Months and Under 2 Years

1, Redland Fancy's Hattie, Everett E. Robinson; 2, Valley Rogue Parkrose, W. A. Johnson and Sons; 3, Valley Rogue Parklass, W. A. Johnson and Sons.

Cow, 2 Years and Under 3

1, Beaole Arbitrator's Lucky, Eston H. Ahlstrom; 2, Valley Rogue Betty, W. A. Johnson and Sons; 3, Twinkle Star Ranch Dee, E. F. Calhoun.

Cow, 3 Years and Under 4

1, Entry, W. A. Johnson and Sons; 2, Beaole Emperor's Ladyann, Eston H. Ahlstrom.

Cow, 4 Years and Under 5

1, Twinkle Star Ranch Dora, E. F. Calhoun; 2, Valley Rogue Colette, W. A. Johnson and Sons.

Cow, 5 Years and Over

1, Valley Rogue Patsy, W. A. Johnson and Sons; 2, Binkie of Twinkle Star Ranch, E. F. Calhoun; 3, Beaole King's Lark, Eston H. Ahlstrom.

Get of Sire

1, W. A. Johnson and Sons on get of Valley Rogue Parker; 2, Eston H. Ahlstrom on get of Luana Farm's Buck Junior.

Produce of Dam

1, W. A. Johnson and Sons on produce of Wandamere Princess May; 2, Everett Robinson on produce of Coronation Dawn; 3, Eston H. Ahlstrom on produce of Loumorlen Dandy Lorna.

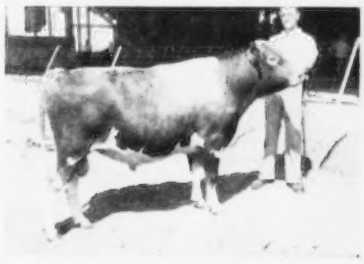

Wandamere Doug's Hercules, senior and grand champion bull at the Josephine County, Ore., Fair, owned by W. A. Johnson and Sons.

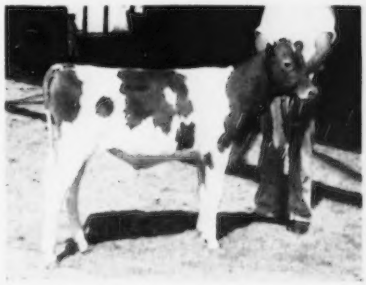

Elm Lane Crown Prince, junior champion bull at the Josephine County, Ore., Fair, owned by W. A. Johnson and Sons.

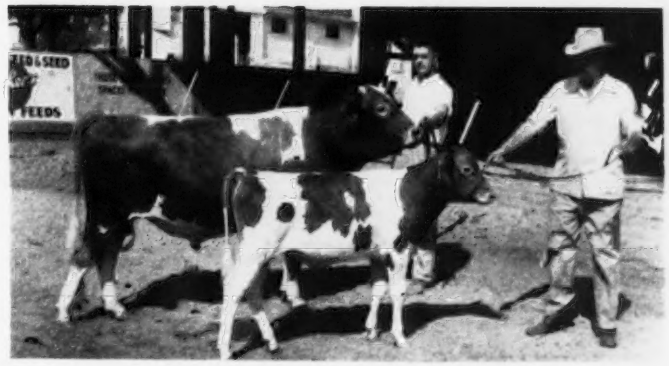

First produce of Wandamere Princess May at the Josephine County, Ore., Fair, which included both bull champions.

DAIRY HERD

1, W. A. Johnson and Sons; 2, Eston H. Ahlstrom; 3, E. F. Calhoun.

YOUNG HERD

1, W. A. Johnson and Sons; 2, E. F. Calhoun; 3, Eston H. Ahlstrom.

Wyandot District Show

BY R. W. BISHOP

THE fifth annual Wyandot District, Ohio, Show was held in connection with the Mt. Gilead Fair on August 19, with 78 head placed by Gail Heifner, Sullivan, Ohio.

Dwight McClarren and Bart Jordan of Morrow County made most of the arrangements with the local fair board, who gave the committee the best of their facilities for the show.

The bull classes were light with the Hideaway Farm entry, Lone Pine D. Archer, a son of Langwater Dreamer and Fireside Dixie, winning junior championship. The senior and grand champion bull, Golden Grange Ideal Candor, shown by Walter Nau & Son and Ralph Krout, was sired by McDonald Farms Augusta's Ideal.

The female classes were well filled and the quality was excellent. Kokosing Farm, Mt. Vernon, was a consistent winner and took their share of the ribbons, including the junior championship on Kokosing Beauty's Pat, owned by Janet Bouton. Their exhibit was entirely home-bred.

Morrow's Spray, a daughter of Welcome-In Mac, exhibited by Sam McClarren and Son, Galion, was senior and grand champion female. This cow showed extreme dairy temperament and was also awarded the Ohio G. B. A. trophy for the best female bred by exhibitor.

A special feature of the show was the last class for junior showmanship that had 12 entries of 4-H and FFA girls and boys. Jane Crunkilton, daughter of Mr. and Mrs. Virgil Crunkilton, Cedar Brook Farm, Bellville, was selected for honors with her senior heifer calf, Cedar Brook Travelor's Cutie. The contest was judged by a committee composed of D. G. Arnold, Ralph Krout and Walter Nau.

The placings were announced by R. W. Bishop and Gerald Crissinger. The show was well organized and a keen interest prevailed with the exhibitors and ringside.

Following is a list of awards:

SENIOR AND GRAND CHAMPION BULL

Golden Grange Ideal Candor, Walter Nau & Son and Ralph Krout, Fostoria.

JUNIOR CHAMPION BULL

Hideaway D. Archer, D. G. Arnold, Bucyrus.

SENIOR AND GRAND CHAMPION FEMALE

Morrow's Spray, Sam McClarren & Son, Galion.

JUNIOR CHAMPION FEMALE

Kokosing Beauty's Pat, Janet Bouton, Mt. Vernon.

BULL CALF, 6 MONTHS AND UNDER 12

1, Hideway D. Archer, D. G. Arnold; 2, Entry, Clifford Murphy, Galion; 3, Entry, Bouton & McKee, Mt. Vernon.

BULL, 1 YEAR AND UNDER 18 MONTHS

1, Welcome In Wonder Boy, Ralph Honsberger, Nevada, & Burton Honsberger, Sycamore; 2, Pebblebrook's H. Star Gazer, Burton Honsberger; 3, Hideaway B. Luckey, D. G. Arnold.

BULL, 18 MONTHS AND UNDER 2 YEARS

1, Hideaway F. Wistar, D. G. Arnold; 2, Patsy Royal William, Robert Murphy, Galion.

BULL, 2 YEARS AND UNDER 3

1, Golden Grange Ideal Candor, Walter Nau & Son and Ralph Krout.

HEIFER CALF, UNDER 6 MONTHS

1, Entry, Harry Bouton; 2, Hideaway B. Princess, D. G. Arnold; 3, Morrow's Clover, Sam McClarren & Son.

HEIFER CALF, 6 MONTHS AND UNDER 12

1, Entry, Harry Bouton; 2, Twin Cedar Clarabell, Wesley L. Honsberger, Sycamore; 3, James View Nina, Robert G. Fritz, Cardington.

HEIFER, 1 YEAR AND UNDER 18 MONTHS

1, Entry, Bouton & McKee; 2, Patsy's Queen Florence, Clifford Murphy & Sons; 3, Morrow's Ruby Ann, Sam McClarren & Son.

HEIFER, 18 MONTHS AND UNDER 2 YEARS

1, Kokosing Beauty's Pat, Janet Bouton; 2, Morrow's Tilley, Sam McClarren & Son; 3, Twin Cedar V. Myra, Burton Honsberger.

COW, 2 YEARS AND UNDER 3

1, Entry, Bouton & McKee; 2, Twin Cedar V. Tara, Wesley Honsberger; 3, Morrow's Dolly Girl, Dwight E. McClarren, Galion.

COW, 3 YEARS AND UNDER 4

1, Morrow's Spray, Sam McClarren & Son; 2, Hideaway K. Princess Pan, D. G. Arnold; 3, Twin Cedar V. Linda, Burton Honsberger.

COW, 4 YEARS AND OVER

1, Forward Royal's Tulsa, Daniel B. Jordon, Fredericktown; 2, Lybarger's Forward Duchess, Bart Jordan, Fredericktown; 3, Morrow's Farm Lucky, Sam McClarren & Son.

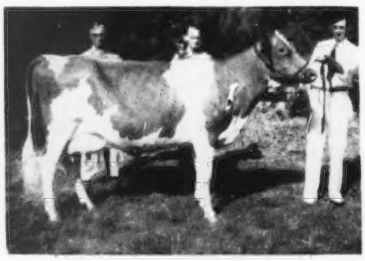

Morrow's Spray, senior and grand champion female at the Wyandot District Show, with Gail E. Heifner, judge, and Sam McClarren and Dwight McClarren, Galion, Ohio, exhibitors and owners.

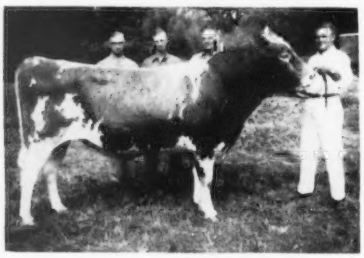

Golden Grange Ideal Candor, senior and grand champion bull at the Wyandot Show, with Gail E. Heifner, judge, and Ralph Krout and Walter Nau and Son, Fostoria, Ohio, exhibitors and owners.

GET OF SIRE

1, Ralph Honsberger on get of Welcome In McK. Valor; 2, Bouton & McKee on get of Welcome In Noel's Pharaoh; 3, D. G. Arnold on get of Lone Pine Brigadier.

PRODUCE OF DAM

1, D. G. Arnold on produce of Lone Pine D. Pansy; 2, Ralph Honsberger on produce of Twin Cedar Dauntless Christina; 3, Sam McClarren & Son on produce of Morrow's Dolly.

AGED HERD

1, D. G. Arnold; 2, Walter Nau and Son; 3, Clifford Murphy and Sons.

YOUNG HERD

1, Bouton & McKee; 2, Ralph Honsberger; 3, D. G. Arnold.

Baltimore-Harford-Cecil Counties Field Day

BY A. M. MACKAY

INTEREST and enthusiam, combined with hard work always pays off. Those ingredients as combined by the Baltimore - Harford - Cecil Counties, Md., Guernsey breeders made their 1953 show the best yet. With the inauguration of their quality sale and the active program which they carry on, this is one of the finest district organizations in the country.

W. K. Hepburn, Poughkeepsie, N. Y., was crossed out of retirement to judge this year's show, continuing the policy of having one of the top judges in the country to officiate. The 157 head from 46 exhibitors paraded before him was the largest number ever at a Guernsey field day in the state. Quality was good right down the line expecially in the junior classes, bidding well for the future.

Only two classes of bulls were shown, John D. Worthington winning championship on the calf, Goldwood Navigator's Noble.

The junior champion female was found in the best class of the show, the 31 senior yearlings. Goldwood D. Raina won for John D. Worthington, with Quinton Maxim's Susie a close second for R. H. Detamore. In the third place was the artificially-bred heifer, Philosopher's Judy Ann Cobbie, a 4-H entry of Kermit W. Martz, with another Worthington entry in fourth place.

Senior and grand champion, and also winner of the best udder class, was Dickie Ensor's aged cow, Mannington Creek Ada. Grand champion 4-H animal was Hamilton Manor Pre Flossie, shown by Dorothy M. Roche. She also won the 4-H fitting and showmanship competition.

Other blue ribbon winners in this show were Jones Brothers, Charles G. Lang, John B. Merryman, W. W. Baker, Mr. and Mrs. E. F. Ortman, R. H. Detamore, William Webster and W. Stevenson Close.

An impressive array of silverware, with a prize for each class, donated by

the breedersand interested concerns, added much to the competition of the show. Reginald H. Detamore is president of the Baltimore-Harford Club and was general chairman of the show committee.

Following is a list of awards:

CHAMPION BULL

Goldwood Navigator's Noble, John D. Worthington, Bel Air.

SENIOR AND GRAND CHAMPION FEMALE

Mannington Creek Ada, A. G. Ensor 2nd and Sons, Forest Hills.

JUNIOR CHAMPION FEMALE

Goldwood D. Raina, John D. Worthington.

BULL CALF, 4 MONTHS AND UNDER 12

1, Goldwood Navigator's Noble, John D. Worthington; 2, Langvalley Royal Perfection, Charles G. Lang, Glen Arm; 3, Family Hill Burke, W. W. Baker, Sparks.

BULL, 1 YEAR AND UNDER 2

1, Midhurst Phil, Jones Brothers, Forest Hill; 2, Wyno's Merry Man, John B. Merryman, Sparks, and George L. Gunter, Sparks; 3, Langvalley Levity Canada, A. G. Ensor 2nd and Sons and Fred D. Walters, Forest Hills.

HEIFER CALF, UNDER 6 MONTHS

1, Langvalley Teekeela, Charles G. Lang; 2, Goldwood H. Stella, John D. Worthington; 3, Midhurst Pet Starlight, E. Dickey Jones, Forest Hills.

HEIFER CALF, 6 MONTHS AND UNDER 12

1, Langvalley C. Marimba, Charles G. Lang; 2, Gerar Starlight, John B. Merryman; 3, Goldwood D. Butterfly, John D. Worthington.

HEIFER, 1 YEAR AND UNDER 18 MONTHS

1, Gerar Kochia, John B. Merryman; 2, Wilgorlan Farms Sunset, John D. Worthington; 3, Entry, George M. Knight, Jr., Darlington.

HEIFER, 18 MONTHS AND UNDER 2 YEARS (NOT IN MILK)

1, Goldwood D. Raina, John D. Worthington; 2, Quinton Maxim's Susie, Reginald H. Detamore, Baldwin; 3, Philosopher's Judy Ann Cobbie, Kermit W. Martz, Mt. Wilson.

COW, 2 YEARS AND UNDER 3 (NEVER CALVED)

1, Brightwood Rosetta, Ronald B. Jones, White Hall; 2, Langvalley Nazarene, Charles G. Lang; 3, Hamilton Manor Pre Fiossie, Dorothy M. Roche, Glencoe.

COW, 2 YEARS AND UNDER 3

1, Gerar Stella, W. W. and Oliver P. Baker, Sparks; 2, Blakeford Queen Beverly, Frank D. Brown, Jr., Port Deposit; 3, Maxim's Bright Girl, Reginald H. Detamore.

COW, 3 YEARS AND UNDER 4

1, Ortmanor Major's Inez, Mr. and Mrs. E. F. Ortman, Monkton; 2, Calder Farm Jed's Hopeful, Turner and Duvall, Parkton; 3, Valley Farm S. Betty Rose, William Webster and Stevenson W. Close, Aberdeen.

COW, 4 YEARS AND OVER

1, Mannington Creek Ada, A. G. Ensor 2d and Sons; 2, Maiden's Pet, Frank D. Brown, Jr.; 3, Benton's Lady Paula, George M. Knight, Jr.

COW, 3 YEARS AND OVER (NOT IN MILK)

1, Dinsmore Mayroyal Dinah, R. H. Detamore; 2, Mr. Ararat Royal Heidi, William Webster and Stevenson W. Close; 3, Entry, R. H. Detamore.

JUNIOR GET OF SIRE

1, Jones Brothers and John B. Merryman on get of McDonald Farms Inheritor; 2, W. W. Baker on get of McDonald Farms S. Planter; 3, William Webster and Stevenson W. Close on get of Mt. Ararat Hannibal.

SENIOR GET OF SIRE

1, William Webster and Stevenson W. Cleso on get of Antietam Sonwick; 2, Dorothy M. Roche on get of McDonald Farms Pre Lennie.

PRODUCE OF DAM

1, John D. Worthington on produce of Goldwood Hardwick Rheba; 2, William Webster and Stevenson W. Close on produce of Greenacres Monterey; 3, W. W. and Olive P. Baker on produce of Langvalley Farewell.

BEST UDDERED

1, Mannington Creek Ada, A. G. Ensor 2d and Sons; 2, McDonald Farms Lady Pallas, George M. Knight, Jr.; 3, Locust Grove S. Winnie, William Webster and Stevenson W. Close.

THREE BEST FEMALES BRED AND OWNED BY EXHIBITOR

1, John D. Worthington; 2, W. W. and Olive P. Baker.

4-H FITTING AND SHOWING

1, Dorothy M. Roche; 2, Tommy Ensor, Forest Hill; 3, George Debnam, Upperco.

Tillamook County Fair

BY ELMER J. MEADOWS

AT the 37th annual Tillamook County Fair, Tillamook, Ore., Guernseys were judged by C. R. (Cliff) Knight, livestock and farm manager for Peacock Dairies, Inc., Bakersfield, California. This was one of the best county Guernsey shows in Oregon. Mr. Knight placed the cattle to the complete satisfaction of the exhibitors and large ringside representing Guernsey breeders from all parts of the state. Judge Knight's reasons were excellent and held the large audience throughout the day.

One of the outstanding events of the day is their potluck dinner. The county clubs of both the Guernsey and Jersey breeds invite fellow breeders from all parts of the state and have them eat dinner together, food furnished by the Tillamook County breeders. About 200 attended this year.

In the female division John and Walter Naegeli, Tillamook, Ore., showed the senior and grand champion cow, Naegeli Farm Celeste, a beautiful uddered cow showing the straightness and sharpness of a cow looking for real competition, which she had in the other winners of their respective classes. Bob McKillip, a 4-H Club boy dairying with his father, Lloyd McKillip, Cloverdale, topped the four-year-old, two-year-old in milk and two-year-old not yet freshened with Wilsona Farms Dorothy, Valley View B. Audrey and Wandamere Peer's Mary Lee, respectively. Hans Leuthold headed the three-year-old class with Wilsona C. Janie. In the junior division, Hans Leuthold headed all heifer classes and won junior championship with his senior calf, Wilsona Farms Arawana. Leuthold's other winning heifers included Wilsona Commando Babette, junior calf, Wilsona Farms Pet's Pride, junior yearling, and Wilsona C. Pearline, senior yearling.

In the bull division, Hans Leuthold won all the championships. Wandamere Phyllis' Distinction, a three-year-old, won the senior and grand championship while his senior calf, Wilsona Farms Jonacre, won junior championship.

Judge Knight commented time and again about the very good quality he found down to the last place in most of the female classes. He stated that in Tillamook County they were breeding the kind of Guernseys all the good breeders are looking for, particularly showing signs of being real milk cows or indicating they would grow into the right kind.

Elmer J. Meadows, field representative of The American Guernsey Cattle Club, acted as ringmaster and kept the show moving at a fast pace throughout the day.

Following is a list of awards:

SENIOR AND GRAND CHAMPION BULL

Wandamere Phyllis' Distinction, M. C. Fleming, Troutdale, Kenneth Price, Port Orchard, Wash., and Hans Leuthold, Tillamook.

JUNIOR CHAMPION BULL

Wilsona Farms Jonacre, Hans Leuthold.

SENIOR AND GRAND CHAMPION FEMALE

Naegeli Farm Celeste, John and Walter Naegeli, Tillamook.

JUNIOR CHAMPION FEMALE

Wilsona Farms Arawana, Hans Leuthold.

BULL CALF, UNDER 6 MONTHS

1, Wilsona Distinct Defender, Hans Leuthold; 2, Entry, Walter Beeler, Tillamook; 3, Naegli Farm Val Senator, John and Walter Naegeli.

BULL CALF, 6 MONTHS AND UNDER 12

1, Wilsona Farms Jonacre, Hans Leuthold; 2, Naegeli Farm Inboy, John and Walter Naegeli.

BULL, 1 YEAR AND UNDER 18 MONTHS

1, Naegeli Farm Valor Prince, John and Walter Naegeli; 2, Naegeli Farm Valor Pride, John and Walter Naegeli.

BULL, 18 MONTHS AND UNDER 2 YEARS

1, Naegeli Farm Pretor, John and Walter Naegeli.

BULL, 2 YEARS AND UNDER 3

1, Wilsona Farms Butter Boy, Alfred H. Marolf, Tillamook.

BULL, 3 YEARS AND UNDER 4

1, Wandamere Phyllis' Distinction, M. C. Fleming, Kenneth Price and Hans Leuthold; 2, Naegeli Farm Charles, John and Walter Naegeli; 3, Happyholme Royal Valor, John and Walter Naegeli.

BULL, 4 YEARS OLD

1, Wilsona Farms Jason, Lloyd and Elma McKillip, Cloverdale.

HEIFER CALF, UNDER 6 MONTHS

1, Wilsona Commando Babette, Hans Leuthold; 2, Wilsona Distinct Dew, Hans Leuthold; 3, Entry, Tom Gienger, Tillamook.

HEIFER CALF, 6 MONTHS AND UNDER 12

1,Wilsona Farms Arawana, Hans Leuthold; 2, Wilsona Farms Red Wing, Hans Leuthold; 3, Sunshine Acre's Angel, Eleanor Ray, Cloverdale.

HEIFER, 1 YEAR AND UNDER 18 MONTHS

1, Wilsona Farm Pet's Pride, Hans Leuthold; 2, Wilda Lea, Dolores Blaser, Tillamook; 3, Wilsona Farms Artis, Hans Leuthold.

HEIFER, 18 MONTHS AND UNDER 2 YEARS

1, Wilsona C. Pearline, Hans Leuthold, 2, Wandamere P. Delta, Hans Leuthold, 3, Prairie Bloom Quintina, Lloyd McKillip.

Cow, 2 Years and Under 3 (Not In Milk)

1, Wandamere Peer's Mary Lee, Robert McKillip, Cloverdale; 2, Nestucca Jason's Rositta, Robert McKillip; 3, Wilsona Farms Larkspur, Hans Leuthold.

Cow, 2 Years and Under 3 (In Milk)

1, Valley View B. Audrey, Lloyd McKillip; 2, Wilsona Farms Design, Hans Leuthold; 3, Happyluck Farm's Jewel, Alfred H. Marolf.

Cow, 3 Years and Under 4

1, Wilsona C. Janie, Hans Leuthold; 2, Claore Knight's Marina, Eleanor Ray; 3, Naegeli Farm Carol, John and Walter Naegeli.

Cow, 4 Years and Under 5

1, Wilsona Farms Dorothy, Robert McKillip; 2, Naegeli Farm Badler, John and Walter Naegeli; 3, Naegeli Farm Becetta, John and Walter Naegeli.

Cow, 5 Years and Over

1, Naegeli Farm Celeste, John and Walter Naegeli; 2, Naegeli Farm Delsa, John and Walter Naegeli; 3, Wilsona Farms Garnet, Hans Leuthold.

Junior Get of Sire

1, Hans Leuthold on get of Butler of Tillamook Meadows; 2, Robert McKillip on get of Wilsona Farms Jason; 3, John and Walter Naegeli on get of Happyholme Royal Valor.

Senior Get of Sire

1, John and Walter Naegeli on get of McDonald Farms Influence; 2, Hans Leuthold on get of Wandamere Lady's Challenger; 3, John and Walter Naegeli on get of Western Glow Border King.

Produce of Dam

1, Hans Leuthold on produce of Jean of Tillamook Meadows; 2, Alice Brader on produce of Wilsona Farms Mitzie; 3, Entry, John and Walter Naegeli.

Breeder's Young Herd

1, Hans Leuthold; 2, John and Walter Beeler.

Breeder's Calf Herd

1, Hans Leuthold; 2, John and Walter Beeler.

Three Best Females
Bred and Owned by Exhibitor

1, John and Walter Naegeli showing Naegeli Farm Celeste, Naegeli Farm Delsa and Naegeli Farm Becetta; 2, Hans Leuthold showing Wilsona C. Janie, Wilsona Farms Anita, and Wilsona Farms Arawana.

Dairy Herd

1, John and Walter Naegeli; 2, Hans Leuthold; 3, Robert McKillip.

Livingston County, N. Y., Fair

By John A. Sims

Guernseys recorded the largest entry of any of the breeds at the Livingston County show, judged on August 13 by Maurice E. Mix, fieldman for the New York Holstein-Friesian Association. Ringside comments on the quality of the show and on Judge Mix's smooth handling of the classes and excellent reasons for his placings, were most complimentary.

Bay Farms Charm, the very stylish, nice uddered, three-year-old daughter of Gardenville King's Chancellor, was the sole entry of C. M. Bay and Sons, Canandaigua, and she won the senior and grand championship honors. Her stiffest competition was in the three-year-old class, where she was hard pressed by the H. B. and R. D. Wilson entry, Yeoman's Lady Daffy, that was later made reserve grand champion.

Open Hearth A. R. Moonbeam won the junior championship for Open Hearth Farms, Ontario, after winning the senior yearling class.

In the bull classes, the Rosemount Rex son, Rex's Count, won the yearling class for H. B. and R. D. Wilson, Caledonia, and was named junior and grand champion bull. He also teamed up later with his paternal sisters to give Rosemount Rex the winning get of sire award for the Wilsons.

A noteworthy feature of this show was the uniformity in numbers and quality in nearly every class.

Following is a list of awards:

Junior and Grand Champion Bull

Rex's Count, H. B. Wilson, Calendonia.

Senior Champion Bull

Silver Forest Farms Royal, Richard P. Outhouse, Canandaigua.

Senior and Grand Champion Female

Bay Farms Charm, C. M. Bay, Canandaigua.

Reserve Champion Female

Yeoman's Lady Daffy, H. B. Wilson.

Junior Champion Female

Open Hearth A. R. Moonbeam, Mary L. C. Blanchard, Webster.

Bull Calf

1, Open Hearth Iris Royal, Mary L. C. Blanchard; 2, Entry, H. B. and R. D. Wilson; 3, Entry, Ann Lincoln, Holcomb.

Yearling Bull

1, Rex's Count, H. B. Wilson; 2, Open Hearth Fancy's Actor, Mary L. C. Blanchard; 3, Caumsett Scout, Jeremy Thomas, Stanley.

Aged Bull

1, Silver Forest Farms Royal, Richard P. Outhouse.

Heifer Calf, Under 6 Months

1, Open Hearth Mitzie's Actress, Mary L. C. Blanchard; 2, Maple Lawn Kitty, Earl E. Outhouse, Canandaigua; 3, Sungold Baroness Pam, Harold Thomas, Stanley.

Heifer Calf, 6 Months and Under 12

1, Open Hearth Actor's Dear, Clarence M. Hepburn, Jr., Ontario; 2, Open Hearth A. Missy, Mary L. C. Blanchard; 3, Astowela C. C. R. V. Maxine, Jeremy Thomas.

Heifer, 1 Year and Under 18 Months

1, Nodroy Princess Alpha, Jeremy Thomas; 2, Open Hearth Actor's Winellen, Mary L. C. Blanchard.

Heifer, 18 Months and Under 2 Years

1, Open Hearth A. R. Moonbeam, Mary L. C. Blanchard; 2, Loyalist Sparkle, H. B. Wilson; 3, Astowela Dyna Rachel, Sidney W. Thomas, Stanley.

Cow, 2 Years and Under 3

1, May Rich Royal Happy, Richard P. Outhouse; 2, Dana Meads Sandy Violet, Dana R. Scutt, Cuba; 3, Astowela Dyna Noranda, Jeremy Thomas.

Cow, 3 Years and Under 4

1, Bay Farms Charm, C. M. Bay; 2, Yeoman's Lady Daffy, H. B. Wilson.

Cow, 4 Years and Over

1, Silver Forest Royal Belle, Richard P. Outhouse; 2, Loyalist Jeanette, H. B. and R. D. Wilson; 3, Rex's Daffodil Betty, H. B. Wilson.

Get of Sire

1, H. B. and R. D. Wilson on get of Rosemount Rex; 2, Mary L. C. Blanchard on get of Fairlawn Melba's Actor; 3, Harold Thomas and Sons on get of Educated Dynamo of the Glen.

Produce of Dam

1, H. B. and R. D. Wilson on produce of Calculator's Daffodil; 2, Mary L. C. Blanchard on produce of Open Hearth Chief's Mitzie; 3, Dana R. Scutt on produce of Guernsey Meads Violet.

Three Best Females
Bred and Owned by Exhibitor

1, H. B. and R. D. Wilson; 2, Mary L. C. Blanchard; 3, Dana R. Scutt.

Dairy Herd

1, H. B. and R. D. Wilson; 2, Richard P. Outhouse; 3, Dana R. Scutt.

Finger Lakes District Show

By John A. Sims

At the annual Finger Lakes District Show, held at Emerson Park, Auburn, N. Y., on August 15, 34 exhibitors brought out 63 head to make it one of the most interesting and successful in the series of annual one-day shows held by this group. Junior project members, who have purchased calves in the Finger Lakes Junior Club sales, turned out in particularly strong numbers.

Paul Dean, Cornell University, Ithaca, was the official judge and did a highly satisfactory job both on placings and in giving reasons for his decision in each class.

Senecaside Sitra, purchased as a calf last year in the Finger Lakes Junior Club Sale by Grace Ripley of Cayuga County, continued her winning form by going through to junior and grand championship in the Junior Project Division of the show and also winning junior championship in the open classes.

Gordon Sheldon, Lynworth Farms, Fulton, showed the McDonald Farms Pre Leader daughter, Lynworth Dawn, to first place in the three-year-old class and senior and grand champion in the open classes.

Senior champion in the Junior Project Division was Delbert Ripley's perennial show winner, Ripley Farms Bonnie, showing as a four-year-old this year.

LaVerne Stock, manager of Lerson Lawn Farm, Sennett, was superintendent of the show and in a capable manner kept all details running smoothly.

Following is a list of awards:

Junior and Grand Champion Bull

McDonald Farms Pre Rival, J. M. McDonald, Cortland.

(*Please turn to page 215*)

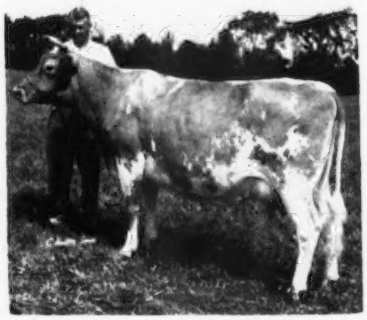

Lynworth Dawn, Senior and Grand Champion female at the Finger Lakes District Show, with her exhibitor, Gordon Sheldon, Fulton, N. Y.

A Change Among the Leaders

Ideal's L. D. Patty 1302126, Reentry 126202

1st Milk and Fat Production
Sr3—365—3x

IDEAL'S L. D.'S PATTY assumes first place for both milk and fat among the class leaders with her production of 21139 lbs. of milk and 1114 lbs. of fat as a Sr3—365—3x. She is owned by Jacob Tanis, Ideal Guernsey Farms, Augusta, New Jersey. "Patty" has a previous record of 14448—718—Jr2—365C—3x.

As her name indicates, she is another great producing daughter of Ideal's Lettie's Duke. The producing ability of his daughters is marking him as the greatest milk production sire of the breed, including two National record daughters.

The dam of this new leader represents that combination of production and reproduction so outstanding in the Ideal herd. Still going strong at 13 years of age, Ideal's Gardenius' Pearlette has records of 15974—755—Jr3—365; 18107—843—Sr4—365; 17148—809—6yrs—305C—3x; 17801—886—7yrs—365—3x; 15933—733—8yrs—305C—3x and 19904—980—10yrs—365—3x. She has a daughter, Ideal's Chief's Pearlette, now in the Forsgate herd, with 12836—677—Jr2—365—3x and 13095—700—Sr4—365C—3x. A full sister to "Patty," Ideal's L. D.'s Pandora, was sold in the 1952 Eastern Guernsey Sale to Erwin Wetzel of Indiana for $1,500. Pearlette's last calf was a heifer by Ideal's Standbest.

The maternal grandsire of "Patty," Langwater Gardenius, was a foundation sire in the Ideal herd. Among his 89 A. R. daughters are one over 900 lbs. of fat, eight over 800, 21 over 700, and 35 over 600 pounds. Ultra's Pearl of Rural Glade, the maternal granddam, 11795—612—BB—1095, has three A. R. daughters, all with over 700 lbs. of fat.

At the start of this record on June 7, 1952, "Patty" had a heifer calf by Ideal's Beacon. Austin Scott was her milker.

Sire: Ideal's Lettie's Duke 250879.
Dam: Ideal's Gardenius' Pearlette 750600.
Breeder: Jacob Tanis, Augusta, N. J.
Owner: Jacob Tanis, Augusta, N. J.
Born: Nov. 15, 1948. Calved: June 7, 1952.
Supervised by New Jersey State College, New Brunswick, N. J.
3 milkings daily—Total milkings 1093.

1952	Milk Lbs.	Butter Fat Per Cent	Butter Fat Lbs.
July 1	1798 8	4 76	85 62
Aug.	1929 9	4 57	88 20
Sept.	1845 9	4 79	88 42
Oct.	1870 8	5 28	98 78
Nov.	1738 6	5 47	95 10
Dec.	1782 1	5 62	100 15
Jan. 1953	1698 2	5 31	90 17
Feb.	1577 7	5 49	86 62
Mar.	1764 1	5 60	98 79
Apr.	1685 4	5 30	89 33
May	1689 2	5 58	94 26
June 30	1758 8	5 64	99 20
Totals	21139	5 27	1114

Southwestern Ohio District Show

ONE hundred and six head of Guernseys, shown by 18 exhibitors including 4-H members, were paraded before judge Paul Jackson at the third annual southwestern Ohio District Guernsey Show held in connection with the Clinton County Fair, Wilmington, on August 12. This was one of the finest shows ever scheduled in that section of the state. The animals were well groomed and presented. The show was well organized with Oscar Hackney, cattle superintendent, in charge of the records, and H. E. Denlinger at the microphone. A fine spirit of good sportsmanship prevailed throughout the day and judge Paul Jackson did an excellent job placing and giving reasons.

Arthur Milner and Son, Leesburg, won the Ohio G. B. A. trophy for the best female on a granddaughter of McDonald Farms Conqueror. Darrell Pidgeon, Wilmington, was awarded the Southwestern Ohio G. B. A. halter for the best junior showman. Seven 4-H members showed at the junior show.

Hominy Hill Viceroy, owned by The Miami Margarine Company, Cincinnati, and Clyde E. Marsh, Hamilton, was senior and grand champion bull, while Cly-Jan's Glad Triumph, owned by Clyde Payton, Wilmington, was made junior champion bull.

Bardstown, Ky., District Show

BY BALLARD K. BENNETT

A most successful district Guernsey show was held by the Kentucky District II G. B. A. in a night showing at the Old Kentucky Home High School grounds on July 24. Forty-three head of registered Guernseys were exhibited by 14 different exhibitors before a very satisfactory crowd. W. H. "Woody" Hughes officiated as judge, doing a most satisfactory job of placing the animals. Garland Bastin, University of Kentucky, extension dairyman, was on hand to do the clerking and to be of any assistance possible.

The junior champion female, Roxridge Rebecca, was exhibited by Edward Kerr, FFA member from Shelbyville. The senior and grand champion female, Barbara Lois of Sky Line, was owned by J. E. and Warren Bennett of Bloomfield. The grand champion bull was Green Valley Mark, owned by Jack Coots, FFA member from Finchville. According to Judge Hughes and others present, the show created considerable interest and was a real credit to the very active state Guernsey program under way in Kentucky.

Fitzpatrick On Milk Commission

W. W. FITZPATRICK, Quail Roost Farm, Rougemont, N. C., was appointed to the newly organized Milk Commission of North Carolina. Governor Umstead announced the appointment along with five other members. Mr. Fitzpatrick will represent the producers and distributors as he is president of the Long Meadow Dairy Cooperative in Durham, as well as manager of Quail Roost Farm. At the first meeting of the Commission he was elected chairman.

Mr. and Mrs. W. W. Fitzpatrick and daughter Winston.

Chat . . .

Buttercup, grade Guernsey belonging to Tom Butler of Oroville, Calif., dropped triplets on June 26 which were promptly named Winkin', Blinkin', and Nodd. Tom, outstanding 4-H Club member, has been selected County winner in the National awards program for his dairy project.

W. W. Blake Arkcoll

W. W. BLAKE ARKCOLL, Lakewood, Mich., investigator for the juvenile division of the Marquette County Probate Court, passed away on August 15. Mr. Arkcoll had been in ill health for several months.

Born on January 14, 1877, in England, Mr. Arkcoll came to Marquette, Mich., in 1913 to take care of the Emglagaard Dairy at Ives Lake. He later managed Loma Farms, Marquette, for 10 years, and was also manager of White Oak Farms, Niles, Michigan.

Mr. Arkcoll was one of the well-known livestock experts in the Upper Peninsula. During his residence in Marquette he served as head of the cattle department at the Marquette County Fair.

Survivors are his wife, Daisy M., and a sister and three brothers in England.

Canadian NEWS

In the 365-day division, mature class, Bonnie Elizabeth Hunter was high cow for Jack Fraser, Concord, Ontario, producing 13672 lbs. of milk and 710 lbs. of fat on on twice-a-day milking.

Crossland Farms, Newmarket, Ontario, had the high cow on three-times-a-day milking with Crossland Foremost Cecilia making 14215 lbs. of milk and 682 lbs. of fat. Burpee Brook Bluebell led the four-year-old class with 7826 lbs. of milk and 517 lbs. of fat on twice-a-day milking for R. B. Morgan, Fredericton, New Brunswick.

George H. King, Oakville, Ont., had the high three-year-old with Kingsholm Susie producing 14278 lbs. of milk and 664 lbs. of fat on twice-a-day milking. Doneddy Meadow Green Belle made 9972 lbs. of milk and 508 lbs. of fat on three-times-a-day milking for J. H. Crang, Newmarket, Ontario.

Excelsior Dawn, owned by Norman A. Morrow, Agassiz, British Columbia, was high two-year-old producing 12232 lbs. of milk and 633 lbs. of fat on twice-a-day milking. J. H. Crang, Newmarket, Ontario, had another class leader with Glenville Lassie Jean producing 10680 lbs. of milk and 488 lbs. of fat milked three-times-a-day.

In the 305-day division, mature class, Glengarry Charity 2nd was high cow for R. H. Irwin and Son, Mission City, B. C., producing 13197 lbs. of milk and 715 lbs. of fat to gain fifth place on the Honor Roll.

Milked three-times-a-day in this class, Crossland Foremost Cecilia produced 12889 lbs. of milk and 618 lbs. of fat for Crossland Farms, Newmarket. In the four-year-olds the class leader was Fraserdale S. B. Hardwick's Mary that produced 10738 lbs. of milk and 535 lbs. of fat, milked twice-a-day, for Jack Fraser, Concord, Ontario.

The three-year-olds were led by Rennwood Trumpeter's Rosalind, owned by Mrs. R. S. Robertson, Cobourg, Ontario. She produced 10508 lbs. of milk and 527 lbs. of fat on twice-a-day milking. W. B. Hanna, Kleinburg,Ontario, had the high two-year-old with Thornliebank Penny making 8795 lbs. of milk and 466 lbs. of fat on twice-a-day milking.

Del-Eden Farm, owned by Murray Davie, Ladner, British Columbia, is perhaps one of the first farms in Canada to have a fire detection system installed in his farm buildings. This system is a series of thermostat units placed at certain points and distances in the buildings which set off an alarm when the temperature reaches a certain point. The master panel shows which floor or area the trouble is on. There are 16 units installed in the house and fifty in the barn, dairy and sheds. A panel is also installed in the bedroom of the house with a buzzer alarm. Set outside of the bedroom window is a large gong for the barn system. There is also an alarm for the barn in the herdsman's house. Provision is made for a bell to ring in the yard to warn of house trouble and a large bell rings in the barn when trouble starts there. The wiring is all concealed and the small units are hardly noticeable in the buildings. We believe that such a fire alarm system would be of great value to farmers who have such large investments in live stock and buildings and should be quite useful to Canadian breeders. Mr. Davie is a real progressive farmer and Guernsey breeder and is the immediate past president of the Canadian G. B. A.

The first annual Nova Scotia Guernsey Sale, sponsored by the Nova Scotia G. B. A. held on August 13 at Windsor, was a success. Many of the animals offered were very young and a number of grades were also included in the offering. The high cow of the sale was consigned by Herbert Ells, Lower Kinard, King's County. This was Elm Lane Duchess, sired by Rosewell Darius Proclaimer and out of Elm Lane Bergal Queen. She went to Robert Thompson of Elmsdale for $350. The over-all average of the sale for grades, calves and other females was over $200.

We would like to remind all our readers of the dates of the Royal Winter Fair on November 13 until November 21. The Guernsey judging will be on 16th and 17th. An invitation is extended to everyone to take in this greatest of all Canadian Livestock Shows. We are looking forward to an outstanding Guernsey show, judging by the indications of quality that was brought out at the Canadian National Exhibition. American guests and friends are especially invited to attend and can be assured all possible hospitality from the Canadian breeders. It is very encouraging to exhibitors to have a good enthusiastic ringside when they present their animals.

The judging school held on July 31 at the farm of Frank Saunders, Aylesford, was reported as being an outstanding success. Professor George E. Raithby of the Agricultural College at Guelph acted as official judge and in his usual efficient way covered points on ring performance and showmanship, as well as the analysis of the factors that must be considered by judges in placing classes. The judging schools held in the last few years have done a great deal towards the efficiency of the judging at many shows held in Canada. This work has been under the direction of the National Type committee of which W. S. Brooks, Brooknill Farm, Paris, Ontario, is the chairman.

A Gold Medal Certificate has been awarded to Garnet Stevenson, Ruthven, Ontario, by the Canadian G. B. A., for the production of Shadynook Valentine. This cow went on test as a two-year-old and has made ten consecutive records for a total of 48589 lbs. fat. Six of these records were made in 305 days and all of them were made on twice-a-day milking. Valentine's best records were made as an eight-year-old cow when she produced 540 lbs. of fat in 305 days and as a five-year-old of 572 lbs. of fat in 365 days. Her dam, Diamond Sylvia, was also a Gold Medal cow with 4169 lbs. of fat in nine lactations.

Garnet and his father, the late Alvin Stevenson, have developed some real production in their Guernsey herd at Ruthven.

In the recent classification of a number of Guernsey herds in Canada several "Excellent" cows were uncovered including Clovelly Farm K. Claudia owned by James Stewart, Clovelly Farms, St. Catharines, Ontario; Brooknill B. R. Beth, owned by W. S. Brooks and Son, Brooknill Farm, Paris, Ontario; Wey Acres Levity Sherry and Caumsett Indian Sunstone for Maplewood Farms, Ltd., Maple, Ontario; Arrus Honey Queen, owned by Seal-Kap Farms, Milner, B. C., and finally Western Glow Lanet of War and Western Glow Fames Bloom, owned by Murray Davie, Del-Eden Farm, Ladner, British Columbia. It is true that only the first two animals were bred by their present owners, however, there is no doubt but that such cows are a great asset to the breed in Canada and to their owners. We look forward

(*Please turn to Page 216*)

Home of . . .
High Test and Production

VISIT → FLYING HORSE FARM
South Hamilton, Mass.

ESSEX COUNTY GUERNSEY BREEDERS' ASSOCIATION

Going . . . Going . . . Going

TO ESSEX COUNTY SALE, TOPSFIELD, MASS.

September 30, 1953

A Choice Pair of Bred Heifers from Dams
That Made Over 600 as 2-Year-Olds

I. FLYING HORSE MAJOR'S RANFURLY

Born September 2, 1951

By Flying Horse Flute's Major, a son of Alfalfa Farm Flute, and now herd sire at Saracen Farm, Ipswich, Mass. Bred June 14, 1953, to Flying Horse Dorothy's General.

Her Dam

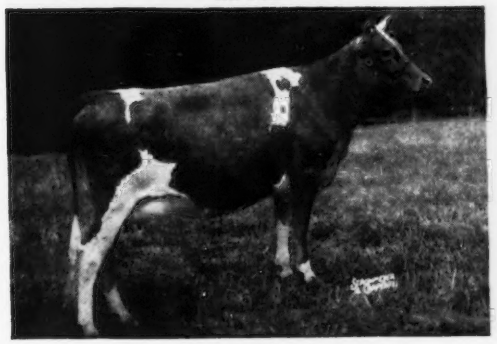

FLYING HORSE PHIL'S RANFURLY
13464—639—Jr2—365
6808—300—Sr3 in 125 days
Member of 1st Produce of Dam, E. S. E., 1951.

Service Sire's Dam

FLYING HORSE COLONEL'S DOROTHY
EXCELLENT '49 '50 '51 '52. 12622—664—Jr2—365C, 16389—831—6yrs—365C, 18552—989—7yrs—365. Reserve to the Gr. Ch., N. G. S., 1948.

II. FLYING HORSE GENERAL'S BELLE

Born September 15, 1951

By Flying Horse Colonel's Promise. His daughters are among the tops in production—one daughter twice a National Class Leader. Bred February 19, 1953, to Flying Horse Melody Master.

Her Dam

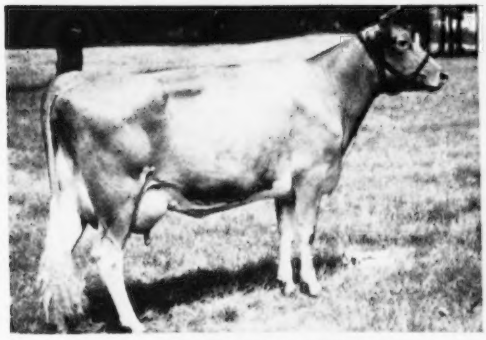

FLYING HORSE PHIL'S BLUEBELL
14579—677—Sr2—365C
10038—465—5yrs in 168 days

Her Service Sire

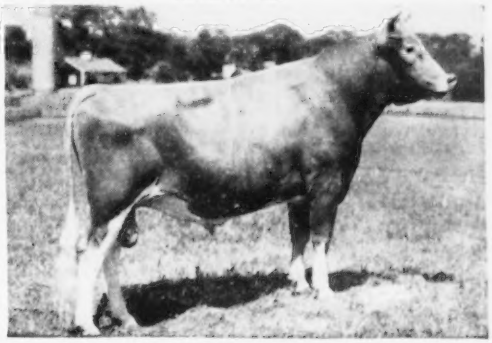

FLYING HORSE MELODY MASTER
1st prize Jr. Yearling Bull, E. S. E., 1951; 1st prize 2-year-old, Sr. & Gr. Ch., 1st Jr. Get of Sire, Essex County Show, 1953.

You Should Consider Them — Our Loss Can Be Your Gain

FLYING HORSE FARM
South Hamilton, Massachusetts

T. B. ACCREDITED — MASS. ABORTION FREE NO. 60

Please address correspondence to . . . COREY C. GAREY, Manager — GRAHAM FOSTER, Herdsman

Type and Production ...

(Continued from page 184)

MR. MERRYMAN: I am in entire agreement with Casey. As a boy, Ne Plus Ultra lived next to me. He had a grand head, and they used to have Bob Hildebrand take a picture of his head, and we put that in the catalogue. It was a beautiful head. He got nice udders, and his daughters sold high, wide and handsome. In the May 15 Journal is a picture of Florham Gold Lassie. It is the kind of cow to make you feel good.

MR. SEATH: I would prefer to have a typy bull if I could have both, but I would be more interested in the daughters. I think we all strive to get bulls out of cows with a family back of them that have the type we want.

MR. WILSON: I think we have gone too far in our depreciation of the bull. I grant what the boys say about the udders. We classified one herd in Pennsylvania a couple of years ago, that was consistently like that nice big cow, with all the dairy character but loose in the shoulder. Fortunately, the sire of those cattle was in the herd. One look at the sire, and you could see why the cows were loose in the shoulder.

The feet and legs the same way. It doesn't make me feel too good when I go to a man's farm and he isn't proud enough of his bull to ask me to see him.

MR. FLEMING: I like to see a bull cut up behind. I notice that daughters of those bulls that are not cut up too well have a tendency not to have too good rear udders.

MODERATOR CAIRNS: Friends, you have been most attentive. We hope that the panel has served the purpose of being instructive and informative, and we appreciate your attention and kindness very much.

(GOLDEN GUERNSEY *Milk Panel Discussion in October 1 Journal.*)

Calendar . . .

(Continued from page 174)

Sept. 22-23. North Dakota Dairy Show, Jamestown, N. D. Futurity Show Class judging, September 22. Open class judging, September 23.

Sept. 24-Oct. 3. Mid-South Fair, Memphis, Tenn. Guernseys will be judged on October 1 by George E. Taylor.

Sept. 25-Oct. 3. Atlantic Rural Exposition, Richmond, Va. Guernseys will be judged on September 29 by Hilton Boynton.

Sept. 25-Oct. 4. Ak-Sar-Ben 4-H Livestock Show, Omaha, Neb. Guernseys will be judged on September 26.

Sept. 26-Oct. 3. Oklahoma State Fair & Exposition, Oklahoma City, Okla. Guernseys will be judged on September 28.

Sept. 26-Oct. 4. Heart O'Texas Fair, Waco, Texas.

Sept. 26-Oct. 4. New Mexico State Fair, Albuquerque, N. Mex. Guernseys will be judged on October 1.

Sept. 27-Oct. 4. New Jersey State Fair, Trenton, N. J. Guernseys will be judged on September 30 by John Lindsay.

Sept. 28-Oct. 3. Bloomsburg Fair, Bloomsburg, Pa.

Sept. 28-Oct. 3. Mississippi Fair & Dairy Show, Meridian, Miss.

Sept. 28-Oct. 3. Panhandle South Plains Fair, Lubbock, Texas.

Sept. 28-Oct. 4. Arkansas-Oklahoma Livestock Exposition, Fort Smith, Ark. Guernseys will be judged on September 30 by H. A. Herman.

Sept. 28-Oct. 4. Kern County Fair, Bakersfield, Calif. Guernseys will be judged on October 1 and 2 by Tom DeWar.

Sept. 30-Oct. 3. Anne Arundel County Fair, Annapolis, Md.

Oct. 1-10. Southeastern Fair A Ganza, Atlanta, Ga. Guernseys will be judged on October 5 by Ralph Coarsey.

Oct. 3-9. Tulsa State Fair & Livestock Exposition, Tulsa, Okla. Guernseys will be judged on October 6. Junior judging on October 4.

Oct. 3-10. National Dairy Cattle Congress, Waterloo, Iowa. Guernseys will be judged on October 6 and 7 by G. M. Cairns.

Oct. 3-11. Danbury Fair, Danbury, Conn.

Oct. 5-10. Alabama State Fair, Birmingham, Ala. Guernseys will be judged on October 8 by Ralph W. Coarsey.

Oct. 5-10. Arkansas Livestock Show, Little Rock, Ark. Guernseys will be judged on October 6 by C. L. Rangrou.

Oct. 6-10. Frederick Fair, Frederick, Md. Guernseys will be judged on October 7.

Oct. 6-10. Mississippi-Alabama Fair & Dairy Show, Tupelo, Miss.

Oct. 10-17. International Dairy Show, Chicago, Ill. Guernseys will be judged on October 13 and 14 by L. O. Colebank.

Oct. 10-18. Mineola Fair and Industrial Exposition, Westbury, N. Y. Guernseys will be judged on October 10.

Oct. 10-25. Pan-American Livestock Exposition (State Fair of Texas), Dallas, Texas. Guernseys will be judged on October 14 by Joseph Adams.

Oct. 12-17. Piedmont Interstate Fair, Spartanburg, S. C.

Oct. 12-17. Mississippi Agricultural and Industrial Exposition, Jackson, Miss.

Oct. 13-17. Dixie Classic Livestock Exposition, Winston-Salem, N. C. Guernseys will be judged on October 14 by George Shellenberger.

Oct. 17-24. American Royal Livestock Show, Kansas City, Mo.

Oct. 19-24. Georgia State Fair, Macon, Ga.

Oct. 19-24. Georgia State Fair, Macon, Ga.

Oct. 19-24. South Carolina State Fair, Columbia, S. C. Guernseys will be judged on October 18 by John L. Morris.

Oct. 19-25. Penascola Interstate Fair, Pensacola, Fla.

Oct. 20-24. North Carolina State Fair, Raleigh, N. C. Guernseys will be judged on October 21.

Oct. 20-24. Pacific International Livestock Exposition, Portland, Ore. Guernseys will be judged on October 22 by C. R. Knight.

Oct. 24-Nov. 1. State Fair of Louisiana, Shreveport, La. Guernseys will be judged on October 28 by F. W. Atkeson.

Oct. 30-Nov. 8. Grand National Livestock Exposition, San Francisco, Calif. Guernseys will be judged on November 5 and 6 by George E. Taylor.

Nov. 6-15. Arizona State Fair, Phoenix, Ariz. Guernseys will be judged on November 6 by George M. Newlin.

Nov. 13-21. Royal Agricultural Winter Fair, Toronto, Ontario, Canada. Guernseys will be judged on November 16 and 17.

Jan. 11-15, 1954. Pennsylvania Farm Show, Harrisburg, Pa. Guernseys will be judged on January 11.

Jan. 29-Feb. 7, 1954. Southwestern Exposition & Fat Stock Show, Fort Worth, Texas.

Feb. 2-13, 1954. Florida State Fair, Tampa, Fla.

Feb. 16-21, 1954. Pinellas County Fair & Horse Show, Largo, Fla. Guernseys will be judged on February 17 by H. H. Kildee.

Middle Tennessee Meeting

BY BALLARD K. BENNETT

GUERNSEY breeders in the Middle Tennessee area held their recent quarterly meeting at Henslee Farms, Kingston Springs, Tennessee. This organization was formed three years ago for the purpose of promoting Guernseys and good fellowship in the area. The group meets at farms and hold an informal type program.

Floyd Krauter, president of the district organization called the meeting to order and told about the afternoon program. Ballard K. Bennett, national field representative, was called on for introductions and a few remarks on the organization. Following the brief speaking program, a parade of the Henslee Farms 1953 show herd was held. While not a member of the 1953 string, Floyd Krauter thought it no more than proper to start the procession with none other than the grand old matron and past member of the show herd of the past, Le Clarin Vada, now past 14 years of age and still fully capable of holding her own in most any show. "Vada" was followed by Virtue of Aldarra, undefeated grand champion at Ohio, Indiana, Kentucky and Tennessee in 1952, and she appeared ready for the strongest of competition. As these two great cows and other members of the herd came before the crowd, Floyd told something about each.

At the conclusion of the parade, the group relaxed in the shadows of the Krauter home to enjoy a feast of ice cold watermelon. Real justice was accomplished on these melons.

Bernard Ebelhar, his brother and two nephews from Owensboro, Ky., were visitors to the event.

No. Central Illinois Type School

BY JOHN A. COHRS, JR.

THE North Central Illinois G. B. A. (District No. 4) Type School was held at the Fred Montavon Farm, West Brooklyn, Ill., on June 25. Elmer Hansen of Curtiss Candy Company Farm, Cary, Ill., was the official judge. A couple of classes were judged before the group enjoyed a delicious basket lunch, followed by more classes.

A new event was introduced this year for the junior winning the highest score. A heifer calf, donated by J. M. Dennis, Amboy, was awarded as the first prize, and was won by Virginia Burkey of Franklin Grove. Gary Cohrs of Tiskilwa, was second and Robert Vary of Sterling, third.

In the adult class Mrs. John Cohrs, Jr., won the highest score for the ladies, with Mrs. Roy Breeze, second. In the men's division, J. M. Dennis won first and John Cohrs second.

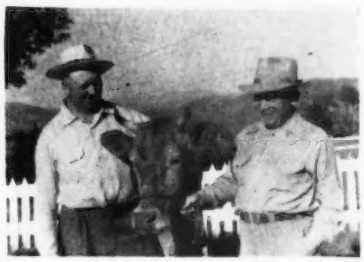

C. J. Smout, Mira Loma Guernsey Farm, Ogden, Utah, who is the newly appointed dairy superintendent of the Utah State Fair, and Herbert A. Snow, Snow Summit Ranch, Park City, Utah, recently appointed president of the Utah State Fair Board, shown with McDonald Farms Pre Polly that Mr. Snow purchased as the top at the Elm Lane Dispersal.

Finger Lakes Show . . .

(Continued from page 210)

SENIOR AND GRAND CHAMPION FEMALE

Lynworth Dawn, L. W. Sheldon's Sons, Fulton.

JUNIOR CHAMPION FEMALE

Senecaside Sitra, Grace Ripley, Cortland.

BULL CALF

1, Ripley Farm's Mack, Charles Ripley, Cortland; 2, Greystone Othello, L. S. Riford and T. M. Staples, Auburn; 3, Greystone Omar, L. S. Riford and T. M. Staples.

YEARLING BULL

1, McDonald Farms Pre Rival, J. M. McDonald.

HEIFER CALF, UNDER 6 MONTHS

1, Begeacres Elsie, G. C. Begent, Ithaca; 2, Entry, T. Everett Gould, Auburn; 3, Ripley Farm's Dolly, Roland Ripley, Cortland.

HEIFER CALF, 6 MONTHS AND UNDER 12

1, McDonald Farms Le Sultana, J. M. McDonald; 2, Almar Farms Melodie, Marjorie Huff, Genoa; 3, Begeacres Oriol, Gordon C. Begent, Jr., Ithaca.

HEIFER, 1 YEAR AND UNDER 18 MONTHS

1, McDonald Farms Le Sandra, J. M. McDonald; 2, Begeacres Star's Destiny, Gordon C. Begent, Jr.; 3, Nan's Bertha of Coy Glen Farm, Judith A. Sine, Ithaca.

HEIFER, 18 MONTHS AND UNDER 2 YEARS

1, Senecaside Sitra, Grace Ripley; 2, McDonald Farms Le Rosalind, J. M. McDonald; 3, Begeacres Muriel, G. C. Begent.

COW, 2 YEARS AND UNDER 3

1, McDonald Farms Le Royal Lady, J. M. McDonald; 2, Lerson Lawn F. P. Betty, William M. and Lillian V. Emerson, Auburn; 3, Lynworth Marg, L. W. Sheldon's Sons.

COW, 3 YEARS AND UNDER 4

1, Lynworth Dawn, L. W. Sheldon's Sons; 2, McDonald Farms Ideal Olette, L. W. Sheldon's Sons.

COW, 4 YEARS AND OVER

1, Ripley Farm's Bonnie, Delbert Ripley, Cortland.

GET OF SIRE

1, J. M. McDonald on get of McDonald Farms S. Leader; 2, L. S. Riford and T. M. Staples on get of McDonald Farms Steadfast Oron.

PRODUCE OF DAM

1, Mary Esther Kamm, Marietta, on produce of McDonald Farms S. Nalatina.

JUNIOR SHOW

HEIFER CALF, UNDER 6 MONTHS

1, Ripley Farm's Dolly, Roland Ripley, Cortland; 2, Entry, Norma Kamm, Marietta; 3, Brooklet Dawn, Norman C. Reynolds, Jordan.

HEIFER CALF, 6 MONTHS AND UNDER 12

1, Almar Farms Melodie, Marjorie Huff, Genoa; 2, Price's Tinkle Hope, Jim Dale Thomas, Cortland; 3, Ripley Farm's Glory, Delbert Ripley, Cortland.

HEIFER, 1 YEAR AND UNDER 18 MONTHS

1, Nan's Bertha of Coy Glen Farm, Judith A. Sine, Ithaca; 2, Royal Sioux Rena, Robert Tucker, Baldwinsville.

HEIFER, 18 MONTHS AND UNDER 2 YEARS

1, Senecaside Sitra, Grace Ripley, Cortland; 2, Ripley Farm's Mandy, Roland Ripley; 3, Foster's Janice, Carolyn Ann Foster, Moravia.

COW, 2 YEARS AND OVER

1, Ripley Farm's Bonnie, Delbert Ripley, Cortland; 2, McDonald Farms Lady, Mary Ester Kamm, Marietta.

JUNIOR FITTING AND SHOWMANSHIP CONTEST

1, Marjorie Huff; 2, Mary Esther Kamm; 3, Jim Dale Thomas.

Capital District Annual Show

By JOHN A. SIMS

THE Capital District demonstrated again in most convincing fashion the great wealth of top Guernsey stock being produced in the New York area. The one-day show was held at Altamont, N. Y., on August 8, with 26 exhibitors, including 10 junior project members, showing 110 head. Dave Younger, manager of Hanover Hill Farm, Yorktown Heights, was the judge.

Credit for the large entry, the smooth running of the show, the attractively prepared program, and splendid presentation cannot go to any one individual. Everyone in the Capital District organization deserves a generous share of praise. Helen S. Hyland, chairwoman of this year's show committee, did an outstanding job, as has been the case with other women who have contributed to the organizational work.

In the bull classes, John E. Calhoun and Sons, Hoosick Falls, showed their senior sire, Langmore Diamond Jim to senior and grand championship, and some of his young daughters made their mark in the female classes. Junior championship in bulls went to another Langmore bull, Langmore Happy Go Lucky, the first prize senior bull calf shown by Charles J. Moore, Troy.

In the female classes, Med O Dale Abby, a smooth, deep bodied cow, exhibited by Dr. Homer L. Nelms, emerged victorious in the class of 25 senior heifer calves and was named junior champion female.

Among the junior exhibitors, young Frank C. Cowherd III, Valley Falls, showed his senior yearling, Red Fox Farm Ceoria to junior and grand championship honors in the junior division.

In the hotly contested battle between Mrs. Ethel Payne's Velfame's Belle Ann and Charles J. Moore's Wyebrook Princess Beth for first place in the class of five aged cows, the style, smoother shoulders and better sprung fore rib of Wyebrook Princess Beth gave her the nod over the superior rear ended and uddered Payne entry, and she easily went on to senior and grand championship honors.

Few shows present as large or high quality an entry in the junior get of sire class, with nine gets competing. A get of Fra-Mar Pharaoh, sire at N. Y. A. B. C. headed this class for Douglas R. Stanton, Greenville, with the second going to Peter Schaad's get of Langmore Cooperator.

Nine youngsters competed for honors in the junior fitting and showmanship contest, with Henry Freuh, Jr., Hillsdale, taking the blue ribbon. Special prize money of $2.50 to the top boy and the same amount to the top girl, offered by a veteran Guernsey enthusiast of the capital District in this contest, went to young Freuh, and to Sophie Phyllis Talarico, a young and talented girl of Ghent, who exhibited the senior champion female in the junior project division.

Following is a list of awards:

SENIOR AND GRAND CHAMPION BULL

Langmore Diamond Jim, John Calhoun and Sons, Hoosick Falls.

JUNIOR CHAMPION BULL

Langmore Happy Go Lucky, Charles J. Moore, Troy.

SENIOR AND GRAND CHAMPION FEMALE

Wyebrook Princess Beth, Charles J. Moore.

JUNIOR CHAMPION FEMALE

Med O Dale Abby, Homer L. Nelms, Altamont.

BULL CALF, UNDER 6 MONTHS

1, Entry, Homer L. Nelms.

BULL CALF, 6 MONTHS AND UNDER 12

1, Langmore Happy Go Lucky, Charles J. Moore; 2, Old Homestead Esquire, Douglas R. Stanton, Greenville; 3, Langmore Prem Mohammed, Charles J. Moore.

YEARLING BULL

1, Entry, Willard H. Peck, Schuylerville; 2, Med O Dale Faithful's Victory, Homer L. Nelms; 3, Beaulea Royal Jim, John E. Calhoun and Sons.

BULL, 2 YEARS AND OVER

1, Langmore Diamond Jim, John E. Calhoun and Sons; 2, Med O Dale Don, Homer L. Nelms.

HEIFER CALF, UNDER 6 MONTHS

1, Fern-Wood R. May, Walter R. Lyons and Hillis French, Melrose; 2, Pine Grove Buttercup's Bessie, Joseph De Marco, Duanesburg; 3, Rosendahl Diamond Glow, John E. Calhoun.

HEIFER CALF, 6 MONTHS AND UNDER 12

1, Med O Dale Abby, Homer L. Nelms; 2, Old Homestead Echo, Douglas R. Stanton; 3, Nita's Pal of Carydale, Marie B. Peck, Schuylerville.

HEIFER, 1 YEAR AND UNDER 18 MONTHS

1, Langmore C. Fancy, Charles J. Moore; 2, Wyebrook Cooperator Lassie, Peter Schaad, Valley Falls; 3, Old Homestead Etta, Douglas R. Stanton.

HEIFER, 18 MONTHS AND UNDER 2 YEARS

1, Wyebrook Cooperator Choice, Peter Schaad; 2, Entry, Ethel Payne, Millerton; 3, Red Fox Farm Ceoria, Frank G. Cowherd, III, Valley Falls.

COW, 2 YEARS OLD

1, Rosendahl Beatrice, John E. Calhoun and Sons; 2, Fern-Wood Mabel, Helen I. Moore, Troy; 3, Langmore Happy Nita, Charles J. Moore.

COW, 4 YEARS OLD

1, Entry, Homer L. Nelms; 2, Langmore C. Achievement, Charles J. Moore; 3, Silver Mt. Imperial's Belle, Ethel Payne.

COW, 5 YEARS AND OVER

1, Wyebrook Princess Beth, Charles J. Moore; 2, Velfame's Belle Ann, Ethel Payne; 3, Med O Dale Daffy, Homer L. Nelms.

JUNIOR GET OF SIRE

1, Douglas R. Stanton on get of Fra-Mar Pharaoh; 2, Peter Schaad on get of Langmore Cooperator; 3, Charles J. Moore on get of Fairlawn K. Premier.

SENIOR GET OF SIRE

1, Homer L. Nelms on get of Coronation Majestic's Jethro; 2, Homer L. Nelms on get of Victory of Norman's Kill.

PRODUCE OF DAM

1, Walter R. Lyons on produce of Fern-Wood Martha; 2, John E. Calhoun and Sons on produce of Rosendahl Phenelopy; 3, Homer L. Nelms on produce of Waldorf Mistress Charming.

RETAIL PROTEIN PRICE REPORT FOR U. S. A.

August 15, 1953

Food	Retail Prices[1]	% Proteins[2]	Price per lb. of Proteins[3] Paid by Consumers[4]
Beef—			
Chuck Roast	$0.56 lb.	16.2	$3.21
Hamburger	0.42 lb.	16.1	2.08
Round Steak	0.88 lb.	17.6	4.83
Cheese—			
Cottage	0.24 12 oz. box	19.5	1.63
Cured Cheddar	0.70 lb.	25.1	2.39
Chicken—			
Frier, ready to cook	0.60 lb.	15.2	3.85
Eggs, Fresh	0.62 doz.	11.4	3.54
Fish—			
Haddock, Frozen Fillet	0.48 lb.	18.2	2.64
Salmon, Canned Pink	0.55 lb.	20.5	2.59
Lamb, Leg	0.79 lb.	15.0	4.98
Milk—			
Evaporated	0.15 14½ oz. can	7.0	1.86
Fresh, Whole	0.22 qt.	3.5	2.48
Non-fat, Dry	0.40 lb.	35.6	0.97
Pork—			
Chops	0.86 lb.	13.3	6.00
Ham, Whole	0.71 lb.	14.7	4.22

[1] Estimated retail prices reasonably representative of current U. S. prices on basis of spot checks and price trends. Must be adjusted to meet local conditions.

[2] Percent protein, Composition of Foods, U. S. Dept. of Agriculture, Agriculture Handbook No. 8. Foods may vary appreciably from these values.

[3] In estimating the price per lb. of protein in the above foods, all carbohydrates are arbitrarily calculated at 10c per lb. and fats at 30c per lb. The dollar value of vitamins, minerals and water is considered negligible on a pure chemical market basis. The balance is charged against protein.

[4] The proteins considered in this report are all of animal protein nutritive quality.

This report is calculated and distributed as a public service by THE PROTEIN ECONOMICS AND RESEARCH COUNCIL, Inc., (PERC), 311 Pammel Court, Ames, Iowa.

Junior Show

JUNIOR AND GRAND CHAMPION FEMALE
Red Fox Farm Ceoria, Frank G. Cowherd, III, Valley Falls.

SENIOR CHAMPION FEMALE
Punsit Spring Beverly, Sophie Phyllis Talarico, Ghent.

HEIFER CALF, UNDER 6 MONTHS
1, Entry, Henry Freuh, Jr., Hillsdale; 2, Governor's Lixie of Brookside, Alex E. Huntley, North Chatham; 3, Entry, Sophie Phyllis Talarico.

HEIFER CALF, 6 MONTHS AND UNDER 12
1, Nita's Pal of Carydale, Marie B. Peck, Schuylerville; 2, Pond Acre Farm's Susannah, Henry Freuh; 3, Red Fox Farm Comfy, Frank G. Cowherd, III.

HEIFER, 1 YEAR AND UNDER 18 MONTHS
1, Welcome Challenger's Alice, William H. Peck; 2, Arrow Farm Gammier, Leslie H. Hayes, Jr., Troy; 3, Glensmere's Cindy, Peter M. Kleinke, Glenmont.

HEIFER, 18 MONTHS AND UNDER 2 YEARS
1, Red Fox Farm Ceoria, Frank G. Cowherd, III; 2, Sunnyside K. Irene, Alex E. Huntley; 3, Glensmere's Agatha, Edward F. Kleinke, Glenmont.

COW, 3 YEARS OLD
1, Punsit Spring Beverly, Sophie Phyllis Talarico.

Chat . . .

The World Congress For Milk Utilization will be held at the Statler Hotel, Washington, D. C., on November 20-21. Leaders in industry, world trade, finance and science will try and solve the problem of "surplus production."

Canadian News . . .

(*Continued from page 212*)

to breed improvement through such cows as these, and the constructive and progressive breeders who own such animals. Of the 283 cows classified in this group, seven were "Excellent"; 42 "Very Good"; 121 "Good Plus"; 97 "Fairly Good" and 16 were "Fair," which is really a creditable showing with 170 above the middle line in twelve herds classified.

When the employees of Jack Fraser Stores and Farms met at the King Edward Hotel in Toronto a few years ago and presented him with a beautiful Guernsey calf, little did they think that she would turn out to be one of the outstanding production cows of the breed in Canada. This heifer calf was named Bonnie Elizabeth Hunter, and was purchased from the late Don McAllister, a former President of the Canadian Association who operated Glenorchy Farms at Richmond Hill. This heifer was sired by Ethelmere Laddie, an outstanding sire of the breed and was out of Glenorchy Lavender that was a Silver Medal cow with a seven-year-record of 727 lbs. of fat. The selection was good, as in her first lacation as a junior two-year-old Bonnie Elizabeth made 711 lbs. of fat on three-times-a-day milking; as a three-year-old she made 688 lbs. on three-times-a-day milking in 305 days, taking second place on the Honor Roll; as a four-year-old she made 564 lbs. on twice-a-day milking in 305 days and as a five-year-old made 710 lbs. on twice-a-day milking for a total of 2673 lbs. of fat in four consecutive records. Bonnie Elizabeth is truly one of the real good ones.

Fraserdale Farms have done a splendid job of breeding Guernseys since they started a few years ago. They have imported quite a number of outstanding bulls and also females from United States breeders, and are highly co-operative in all breed improvement and promotion work in Canada.

Dr. R. S. Robertson, Rennwood Farms, Cobourg, is again accompanying the Government supply ship into the Arctic regions. Dr. Robertson has made this trip for several years and has obtained some very excellent pictures of the people and the north country, which he has been kind enough to show at a number of Guernsey breeders meetings. Dr. and Mrs. Robertson operate a splendid Guernsey farm at Cobourg and have one of the best herds in the district. The farm is managed by Mr. Bruce Butcher who is one of the directors of the Ontario G. B. A.

We have received confirmation of the purchase of Western Glow C. F. Financier by the Hamilton Artificial Breeding Unit. "Financier" was originally purchased at the Trenton sale, New Jersey, by W. S. Brooks and J. H. Stewart. He is line-bred from Vallevue Butterfat Beauty that was "Excellent" with 937 lbs. of fat and the dam of four "Excellent" daughters. Financier's dam is Wesclair Pansy's Flower that was also "Excellent" and a Class Leader with 740 lbs. of fat in 305 days on twice-a-day milking. This young bull should eventually be a great asset to the Hamilton breeding unit.

HENSLEE FARMS

Kingston Springs, Tennessee

R I C H M O N D is backed by proved—popular
Inheritance. The best of Langwater bloodlines, through his dam,
Caroline, that classified Excellent 3 times.
His Get has won at
Many of the southern shows, and he is
Out of a female line that is tops.
Now take a look at one of his top
Daughters

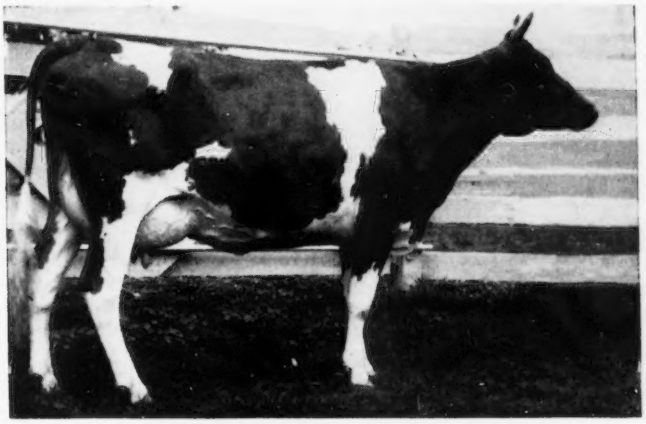

BLAIR'S REST LADY LINDA

Topped the 1953 Quail Roost Sale at $4,100.
On test with 4619—208—Sr3 in 104 days.

His Dam
Langwater Caroline
15854—662—5yrs—365
17265—701—7yrs—365
Sold for $10,000
Excellent '47 '48 '50

His Dam's Dam
Foremost Labelle
14554—657—GG
17716—801—AA
Sold for $4,400.
Very Good '48

His Sire's Dam
Langwater Country Flower
10536—580—F
15106—790—A
3 A. R. daughters, 4 A. R. sons.

His Sire's Granddam
Imp. County Flower of Langwater
14166—662—A
Senior & Grand Champion, D. C. C., 1927, 1928, 1929; Senior & Grand Champion, P. I. E., 1927.

RICHMOND

All these great cows close-up

+

A cross to **LANGWATER STEADFAST,** the sire selected by popular vote of the breeders as the sire, in their opinion, having the most influence on the breed.

T. B. Federal Accredited No. 85433

GOLDEN GUERNSEY

Federal Bang's Free Accredited No. 2428-I
EDWARD B. HENSLEE, Owner
FLOYD KRAUTER, Manager
Tel. 8-5574 Nashville

BREEDERS' BOOKSHELF

MARKETING

MILK AND MILK PRODUCTS, by Clarence Henry Eckles, Willes Barnes Combs and Harold Macy. A detailed and thorough discussion of every subject of importance to the dairyman producing milk and milk products for the market. Special attention is given to the composition and properties of milk. Emphasis is also placed upon the sanitary production of milk and the value of dairy products in the human diet. 1951, 454 pages, illustrated, $5.75.

THE MARKET MILK INDUSTRY, by Roadhouse and Henderson. A book on Market Milk by Professors Roadhouse and Henderson of the University of California. A review of modern practices of every phase of the industry. This book covers everything from "plant layout to performance of tests, from chemistry of special products to sanitary production methods, from comparison of delivery costs to fundamentals of nutrition." 716 pages, 6 x 9. 167 illustrations. 126 tables. Printed 1950. Price $7.50.

PRINCIPLES OF MILK PRODUCTION, by William Barbour Nevens. This book gives the principles and practices for successfully running a dairy enterprise—large or small. It treats the entire business in all its important aspects. Published 1951 with 433 pages. 214 illustrations. $5.50.

UDDER

THE MAMMARY GLAND BY DR. C. W. TURNER. The author has done a commendable job by providing what is undoubtedly the most comprehensive treatment of the subject. This book spotlights the anatomy of the udder, but does not neglect the means by which the milk precursors are brought to the udder. 400 pages, 1952, price $10.00.

DISEASE CONTROL

PRINCIPLES OF ANIMAL HYGIENE AND PREVENTIVE VETERINARY MEDICINE, by Dr. Leunis Van Es. Veterinarians, livestock producers and others will find this book an excellent summarization of the literature in the light of the author's experience. Here is found authoritative information on every topic of animal preventive medicine. 768 pages, $7.50.

LIVESTOCK AND POULTRY DISEASES, by Dr. W. A. Billings. A complete source of information on causes, prevention, symptoms and treatment of diseases of farm animals. Published 1930. 530 pages, 54 illustrations. $5.00.

A VETERINARY HANDBOOK FOR CATTLEMEN, by Dr. J. W. Bailey. A handbook for both farmers and students, covering fully and authoritatively all cattle troubles and diseases—causes, prevention, symptoms, treatment. 100 illustrations, 1953, $5.00.

THE FARMER'S VETERINARY HANDBOOK, by Jules J. Haberman, D.V.M. Five books in one, this new handbook gives knowledge and skill to handle every health emergency among livestock—how to recognize over 285 diseases and emergencies, treatment, and scores of "how-to-do-it" photographs, 305 pages, 1953, $4.95.

NUTRITION

ANIMAL NUTRITION, by Leonard A. Maynard. Third Edition. This book covers the principles of nutrition as they are related directly to feeding practices. It deals with vitamins, and shows the results of many feeding experiments. 474 pages, illustrations, published in 1951, $6.50.

MANAGEMENT

THE LIVESTOCK BOOK, written by America's top authorities, with Dr. Wm. E. Petersen handling the dairy section. 360 pages of the very latest on how to grow livestock. 1,000 questions answered, 500 illustrations, 1952, $3.50.

THE PASTURE BOOK, by W. R. Thompson. Tells how to build pastures and keep them good. 1952, $3.50.

DAIRY CATTLE AND MILK PRODUCTION, by Dr. C. H. Eckles and revised by E. L. Anthony. Common-sense information on increasing production, raising calves, selecting a sire, feeding economically, and other details that mean the difference between success and failure. Over 40,000 copies in use. 1950 edition, 560 pages. 98 illustrations, $5.25.

PRINCIPLES OF DAIRYING, H. F. Judkins, second edition by Richard W. Smith, Jr. This book covers the general scope of the dairy industry. Composition and properties of milk. Sampling of milk and cream. The Babcock test for whole milk. Essentials in the production and handling of Market Milk on the farm. 316 pages. $4.25.

ELEMENTS OF DAIRYING, by T. M. Olson. New ideas on the dairy industry giving origin and types of dairy cattle, milk and its secretion, composition and food value. The processing industries, milk marketing, cream, butter, ice cream and cheese. Several chapters are included on feeding dairy cattle and dairy herd management. 1950 edition, 708 pages, price $5.50.

COW OWNER'S HANDBOOK, by Dr. E. T. Baker. A practical guide to the care and feeding of cows by a veterinarian with 37 years of experience. Whether you keep a single cow or a large herd, the advice is helpful. The inexperienced owner will find answers to questions on feeding, disease, treatment, emergency treatments, etc. 1951, 213 pages, $3.95.

FORAGE CROPS, by Gilbert H. Ahlgren. Detailed instructions on when, where and how to seed the crop. Successful practices in fertilizing, harvesting and storing, and how to identify various plants, improve soil quality, grade hay and appraise it, money value, produce a high-quality roughage and the use of farm machines. An expert guide, 418 pages, 98 illustrations, price $5.50.

MOISTURE REQUIREMENTS IN AGRICULTURE, by Harry Burgess Roe. A complete engineering and practical guide to agricultural soil-moisture control—farm irrigation. It discusses about every phase of present-day soil-moisture regulations in irrigated regions. 413 pages, 150 illustrations, price $6.00.

PRINCIPLES OF FARM MANAGEMENT, by J. Norman Efferson. This practical book gives you clearly, simply and practically, the efficient business methods that will increase returns from your farm. All types of farms are considered, and the book covers nine major business factors which affect the financial success of the farmer. 431 pages, 61 illustrations, 1953, price $6.00.

4-H HANDBOOK, by H. A. Willman. Covers a wide range of topics—soil management, selecting project animals, feeding and forage crops, judging, fitting and showing, and the social and recreational side of Club work. A timesaver for agricultural leaders, county extension agents, vocational teachers and older youth. 252 pages, 75 illustrations, 1952, price $4.50.

REPAIRING AND CONSTRUCTING FARM BUILDINGS, by J. C. Wooley. Organized on a step-by-step, "how-to-do-it" basis, this guidebook offers a wealth of time, effort, and money-saving techniques and procedures for the repair and construction of farm buildings. 261 pages, 203 illustrations, 1952, $4.50.

FITTING AND SHOWING DAIRY CATTLE, by Jack Spearing. Book is chock full of practical advice and expert tips on handling dairy cattle for the show ring, in easy-to-read writing. 1952, Price $2.00.

PASTURE PRODUCTION AND MANAGEMENT, by R. H. Lush. Tells you how to make your pastures do a full-time job. Discusses every kind of livestock, giving pasture requirements for each in terms of kind of forage, quantity and acreage. Irrigation, hay production, silage, soil improvement and seed production, pasture pests, weed control, and demonstration tests fully covered. 192 pages. 71 illustrations, 1952, $3.75.

FEEDING

DAIRY CATTLE FEEDING AND MANAGEMENT, by H. O. Henderson. 1945 edition by Henderson, Larson and Putney. A very good textbook on dairy management. Stresses dairy rations, feeding for milk production, fitting and management of cows on test, pasture and silage. Also raising of dairy calves. Price $5.50.

FEEDS AND FEEDING, by F. B. Morrison. A new edition published in 1948, is the most comprehensive book on feeds and feeding that is printed. It is a basis of nearly all feeding experiments and practices. It sets up the dairy practices of dairy cows, beef cows, horses and hogs. An invaluable book. 1270 pages profusely illustrated. $7.00.

JUDGING

JUDGING DAIRY CATTLE, by E. S. Harrison and Strohmeyer & Carpenter. The best book on judging that has been printed. It has 192 pictures giving all the information and reasons for placing dairy cattle of all breeds. 130 pages, illustrated, $4.25.

BREEDING

BREEDING BETTER LIVESTOCK, by V. A. Rice, F. N. Andrews and E. J. Warwick. A dependable guide to understanding and applying the scientic facts of reproduction, heredity, and selection for more effective mating and breeding of livestock. 451 pages, 1953, 144 illustrations, $6.50.

THE ARTIFICIAL INSEMINATION OF FARM ANIMALS, edited by Enos J. Perry. Second revised edition. Provides an up-to-the-minute, systematic exposition of the principles and procedures of collection and insemination as applied to livestock. 345 pages, 1952, $5.00.

PRINCIPLES AND METHODS OF ANIMAL BREEDING, by R. B. Kelley. This book gives an historical background of breeding, particularly the beef breeds as they started in England. It makes a very fine reference book. Illustrated with many tables and pedigrees, 304 pages, 1949 edition, $4.00.

BREEDING AND IMPROVEMENT OF FARM ANIMALS, by Rice and Andrews. This book is the 1951 edition and is one prepared to answer all questions on animal breeding: "When to breed; factors of heredity; care of mother and offspring at parturition; causes of sterility; artificial insemination and its advantages, disadvantages, and methods; sex determination and control." The book is profusely illustrated, 1951, $8.00.

INTRODUCTION TO BREEDING FARM ANIMALS, by Laurence M. Winters. A simple and concise introduction to a great subject. It covers the subjects of reproduction, selection, grading, inbreeding, crossbreeding in all types of farm animals. 250 pages, illustrated, 1942 edition, $2.96.

ARTIFICIAL INSEMINATION OF DAIRY CATTLE, by H. A. Herman and F. W. Madden. A practical book, written especially for the layman, on the practice of artificial insemination. It is non-technical, and gives much information on the breeding of cattle. This book should prove of great benefit to artificial breeding associations. $3.25.

HEREDITY IN DAIRY CATTLE, by James E. Russell, the developer of Glenburnie Guernseys and a breeder and student for forty years. A book that every new breeder should study, and every old breeder should read. The genetics of breeding in everyday language. Published by The American Guernsey Cattle Club and a real authority on breeding. 156 pages, several illustrations. $2.50.

GUERNSEY BREED BOOK

THE GUERNSEY, by William H. Caldwell, secretary emeritus of The American Guernsey Cattle Club, a story of the breed from its beginning in America. Filled with many interesting stories. Should be in every Guernsey library. Profusely illustrated. Price $2.75.

All above prices subject to change without notice.

Allow plenty of time to fill orders, for several books are being reprinted and will be sent as soon as bound.

HOW TO ORDER BOOKS

Send check or money order for the price listed, addressed to:

BREEDERS' BOOKSHELF
P. O. Box 4 **Peterborough, N. H.**

Ohio Breeders Work With Artificial Units

BY R. W. BISHOP

RECOGNIZING the need for a closer relationship with the artificial breeding organizations, the Ohio G. B. A. recently established a committee to study problems dealing with that program.

Howard Ziegler is the chairman of the State Artificial Breeding Committee with Raymond Bockbrader, Arthur Hansen, Gail Heifner, John L. McKitrick, Elmer Riehl, and Norman Widman. This committee has had a series of meetings with representatives of the two artificial breeding organizations and it was generally agreed that the Ohio Guernsey breeders could launch a breed improvement program and Ohio's two established artificial breeding units could be used as a means of accomplishing this program. Both Richard Kellogg and Max Drake, managers of the two Ohio artificial units, offered their full co-operation to the proposed project. Dr. Fordyce Ely and Dan McGrew from Ohio State University and Dr. Lester Gilmore of the Ohio Experiment Station gave valuable contributions to the preliminary discussions.

Following the series of general discussions, the State Guernsey office asked a group of key Guernsey breeders from each of the areas served by the COBA and NOBA, to meet at the breeding farm headquarters at Tiffin and Columbus.

The NOBA group was the first to organize and plans were completed for a Guernsey Breed Improvement Program and Sire Proving Project. Howard Ziegler was elected chairman, Gail Heifner, vice chairman, and Steve Mawer, representative of NOBA, was named secretary.

Twenty-one Guernsey breeders signed up as co-operators with the NOBA, and a few more herd owners will be added as plans progress. A sire selection committee was organized and will locate bull prospects and investigate their qualifications for the project use. A three-quarter majority vote of co-operators is required before a bull can be purchased.

HOW THE PLAN OPERATES

Both plans and organizations are essentially the same. They are set up to operate about as follows. The first step is to purchase from three to five of

Chevrolet's striking Bel Air Sport Coupe. With 3 great new series, Chevrolet offers the widest choice of models in its field.

See how many things Chevrolet's done to make driving easier in town and country . . .

Drive a new Chevrolet over a pitching, dipping gravel road. Try it on a paved highway. Take it into town where the traffic's thickest.

You'll find out some wonderful things about Chevrolet. Some are big things, some small—but they all add up to easier driving for you.

Take Chevrolet's smoother, softer ride, for example. And the new roominess and greater visibility of the beautiful Body by Fisher. The responsive high-compression power of both the mighty 115-h.p. "Blue-Flame" engine teamed with Powerglide* and the advanced 108-h.p. "Thrift-King" engine in gearshift models. Then there's new Power Steering*—to mention just a few.

In addition, you'll find many more new features . . . little conveniences that make your motoring easier whether you're traveling across country or county.

But, the important point is this: All these conveniences could have been developed only by people who know what you want—and know it very well. Continuing research helps Chevrolet build exactly the kind of car you want, with the features you want. And isn't it logical that, as the world's largest car producer, Chevrolet has the facilities to build and sell that car at lower cost?

That's why the new Chevrolet is both the finest and lowest-priced line in its field. See these great cars at your Chevrolet dealer's showroom. Chevrolet Division of General Motors, Detroit 2, Michigan.

**Optional at extra cost. Combination of Powerglide automatic transmission and 115-h.p. "Blue-Flame" engine available on "Two-Ten" and Bel Air models only. Power Steering available on all models.*

MORE PEOPLE BUY CHEVROLETS THAN ANY OTHER CAR! CHEVROLET

FOR SALE—

Basquaerie Esquire's Drummer
Born August 8, 1949
Sire: Langwater Esquire
Dam: Basquaerie Drummer's Moonstone
7 nearest dams average 14381—729.

Hemlock Hill Farm, R. D. 1, Doylestown, Pa

STROHMEYER & CARPENTER, Inc.

Photographers of Animals

White Plains - Box 788 - New York

the best young bulls available out of outstanding cow families each year for a five year period. The artificial unit will pay one-half the cost of the bulls and the co-operator members will pay the other half. The young bulls will be placed at the bull stud and used as soon as possible, artificially, probably at about 15 months of age. The co-operator members will be given first preference to the use of the semen and in so far as available it will be sent to every one in the servicing area. The co-operator member will get the service at a reduced fee, all others at the regular rate. When a young bull has been given a sufficient sampling, that is, bred to enough cows to get a fair appraisal of his progeny, he is retired from artificial service and may be leased to a co-operator member under certain conditions.

In the meantime each co-operator member uses the project bulls in his own herd and tests their daughters as they freshen. As soon as it can be determined what kind of a job a bull is doing from the standpoint of type and production in his daughters the organization will decide whether the bull is retired from artificial service or goes to the butcher.

A valuable part of the plan to prove a bull is the fact that the proving will be made in from 20 to 30 herds and under variable conditions of management and environment. This should be a much more accurate evaluation of a bull's daughters than the conventional way of making the evaluation in one or two herds.

The second step in the plan is to set up a long-time breeding program whereby cows of an outstanding cow family will be mated to outstanding bulls for the purpose of breeding bulls with a planned pedigree. To enhance this phase of the program the Awards Committee of the Ohio G. B. A., headed by Dr. D. G. Arnold, has set up a "Cow Family Award."

The above is only a general summary of the plans in operation with the Guernsey breeders in Ohio and the two breeding units. If carried to completion it should be a powerful factor in improving Guernseys in Ohio and give the breeders an opportunity to participate in the program of selection and ownership of the bulls used in artificial service.

Advertise In The . . .
NOVEMBER 15 SPECIAL FARM AND SIRE DIRECTORY Issue.
Closing date October 15.

for well groomed stock

WESCO SHAMPOO

Fine, non-irritating, liquid oil soap. Cleans coat and skin thoroughly. Gives coat soft, silky appearance. Pt. 50c, Qt. 85c, Gal. $3.00 (postage extra).

Weston COAT BLOOM

Oil dressing, properly blended to give coat glossy, natural appearance. Non-sticky, easy to apply. Pt. 50c, Qt. 75c, Gal. $2.50 (postage extra)

WRITE FOR FREE CATALOG

WESTON MFG. & SUPPLY CO.

1933 Speer Blvd. Denver, Colo.

STANDARD EQUIPMENT *Incorporated*

PENS

Check these items

Top Rails
Pickets
Latches
Hinges
Gates

The items listed above spell the difference between Standard's Pens and ordinary pens. Built to last, we manufacture pens of **every** type, in **every** size, for **every** need. Before you buy—know what you're buying.

STANDARD EQUIPMENT INC., BEL AIR, MARYLAND

Manufacturing a complete line of Dairy Barn Equipment

WRITE FOR OUR NEW CATALOG TODAY

Only KAFF-A has it! *

HIDROLEX

1/3 FASTER GROWTH

than whole milk standard

No other feeding program—not even whole milk—can give you the results you'll get with the new Kaff-A with Hidrolex! Holstein heifers fed new Kaff-A through an eight weeks nursing period averaged ⅓ faster growth than the Ragsdale whole milk standard. They gained one-third pound daily more than the standard for calves of the same age.

Most important, the new Kaff-A with Hidrolex grows calves that are not only bigger but better—growthy, slick-haired, healthy heifers that can really step up the quality of your herd! So don't throw away money feeding milk to your calves. The new Kaff-A with Hidrolex replaces *all* marketable whole milk at far less cost, yet gives you better calves.

Years Ahead of Other Milk Replacers

Kaff-A with Hidrolex made calves grow 10% faster than controls on replacer without Hidrolex. Feed the new Kaff-A with Hidrolex—and in 8 weeks you can have calves that are as big and strong and healthy as they look—the best calves you ever raised.

Start Kaff-A after the colostrum—feed no salable milk. Kaff-A contains antibiotic and vitamins, 65% balanced milk by-product solids, and the new miracle growth promoter for young life—Hidrolex. No other milk replacer has Hidrolex, yet Kaff-A still costs less to raise a satisfactory calf than other milk replacers. Get this new Kaff-A with Hidrolex from your feed dealer or milk hauler.

*Hidrolex is the registered trademark for dried hydrolyzed whey manufactured exclusively by Consolidated Products Company.

CONSOLIDATED PRODUCTS COMPANY, DANVILLE, ILLINOIS

***Division Offices:* Des Moines, Ia., Rogers, Ark., Atlanta, Ga., Lancaster, Pa., Sacramento, Calif.**

***Makers of* Hidrolex, Semi-Solid Emulsions, Pex, Sparx and Kaff-A.**

©1953

FOLLOW ALBERS 6 MONTHS CALF REARING PLAN

The Greatest Development in Calf Rearing in Years!

FOR FURTHER INFORMATION SEE YOUR CALF MANNA DEALER OR WRITE NEAREST OFFICE:

ALBERS MILLING COMPANY

Dept. 984
314 Fairfax Building
Kansas City (6), Missouri

Or

Dept. 984
1060 Stuart Building
Seattle (1), Washington

Oklahoma Judging Conference

By C. L. Norton

The first Oklahoma State-wide judging conference was held on the Oklahoma A & M Campus, July 31 and August 1. Nearly 40 breeders, vocational instructors, county agents, and other interested adults attended this refresher course. The purpose of the conference was to unify show ring procedure and to brush up on judging technique.

The two-day conference was launched by an evening session which followed dinner at the Student Union. Dean A. E. Darlow welcomed the group to the campus and pointed out in his brief talk the important educational values in learning more about better livestock. President O. S. Willham was an interested visitor at this meeting.

A panel, moderated by C. L. Norton and composed of A & M Staff members, discussed possible solutions to problems that arise in the show ring. Discussion also centered around proper procedure in conducting an interesting show. Participation by the group followed the panel. A manual on showing and judging procedure, published by The American Guernsey Cattle Club, was distributed. There was much interest evidenced in this phase of the program.

The second day was devoted to the judging and discussion of nine classes of cattle at the College dairy barn. Most of these classes were composed of six individuals. They were carefully selected by the committee for specific purposes. For instance, one class was selected in which there was a definite top, but the others in the class each possessed defects that varied in the degree of seriousness. It was apparent that the greatest divergence of opinion among the judges existed in these "problem" classes. Much was done in this conference to consolidate the thinking of the group on the evaluation of defects. Most of the classes were readily placed with only slight disagreement on pairs.

The official placings on the classes were made by E. R. Berousek (Holsteins), P. C. McGilliard (Jerseys) and C. L. Norton (Guernseys and Ayrshires). Ample time was given to allow for discussion and reasons on each class by participants before the official placing was announced. A miniature portable public address system was used to enable everyone to hear the discussion clearly.

A fried chicken dinner was provided by the Dairy Department and efficiently served by Clay Potts, barbecue potentate of the Southwest. Of the breed fieldmen, only Tim C. Main, Guernsey representative of the southwest area, was able to schedule the conference. His comments were most helpful and much appreciated. Another judging event of this nature will be scheduled next year.

Seath and Shultz
SALES SERVICE

STOP THE PRESS! Two herds offered for sale. Calfhood vaccinated, majority fall fresheners. Must sell right away. Bargain prices.

MIKE SEATH
Far Hills, N. J.
Ph. Millington
7—0623M

E. M. Granger, Jr.
Auctioneer

EARL SHULTZ
Peterborough, N. H.
Ph. Peterborough
124

Hoof Trimming
Write
ROGER DALE BACON
Box 311, North Oxford, Mass.
Phone Oxford 7-4495

MARLOW MILKING PARLOR SYSTEMS

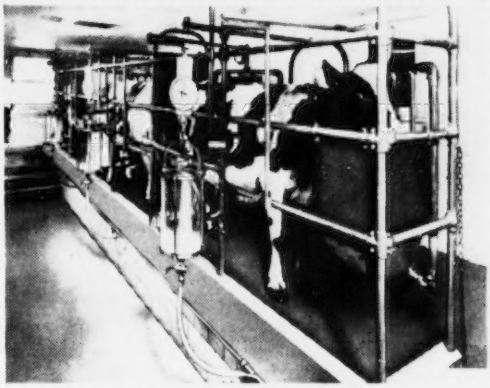

SAVE TIME
SAVE LABOR
SAVE MONEY

Left: Marlow perfected low 10" vacuum model "J" milking system with stainless steel fittings and heat resisting, graduated pyrex glass jar assembly. Below: Marlow line filter and automatic can fillers showing line trap.

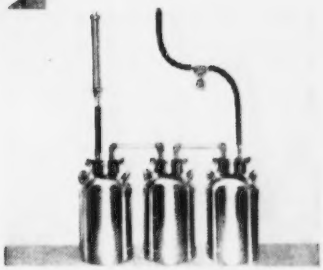

WITH THE MARLOW PERFECTED LOW 10" VACUUM milking parlor system you are assured of all the money making, money saving benefits found in the great Marlow Milker itself:

1. **Eliminates mastitis flare-ups.**
2. **Increased milk production.**
3. **Greater profits.**

ELIMINATE MILKING DRUDGERY. There is no milk to carry because the cow brings it to you and the milking system puts it in the cans or Holding Tank. There is no stooping or squatting because udders are just the right height for washing, milking and checking. Milk is filtered automatically, is not contaminated by barn odors or dust.

FOR TOP MILKING RESULTS, there's a Marlow Milking Parlor system to fit your needs, or a complete Marlow pipeline installation for your present stanchion type barn. See your Marlow Dealer or write direct for complete information.

MARLOW MILKER

MAIL COUPON TODAY!

J. C. Marlow Milking Machine Co.
Dept. G Mankato, Minn.
Please send me at no obligation complete information and free plans on the Marlow Milking Parlor Systems.

Name_____
Address_____

THE MARLOW IS NOT JUST ANOTHER MILKER—IT'S DIFFERENT!

How to handle and haul manure in a hurry with

Farmall® SUPER M "Live" Lift-All

and a new McCormick Spreader

Load manure almost twice as fast as before! The McCormick Farmall Super M's or MD's new "live" hydraulic Lift-All gives you fast-acting, continuous hydraulic power, whenever the engine is running. Use the Super M's ample power to ram the McCormick No. 31 loader's spring steel tines through frozen, hard-tramped manure—and cram the fork full every time. Then have each half-ton "bite" in dumping position by the time you've maneuvered from pile to spreader. There's no interruption to fork travel, even when you clutch or shift! (The No. 31 power loader shown, of long-life IH design and manufacture, is for Farmall H, M, MD, Super H, Super M, or Super MD.)

Spread double-quick, too!

A McCormick tractor spreader hugs the ground, rolls easily, even over rough cropland or hilly pasture. It is staunchly reinforced to stand the shocks of mechanical loading and the stress of high-speed hauling. You control shredding and spreading from the tractor seat, to lay down a uniform, soil-enriching blanket.

Choose your McCormick Spreader from 5 popular types:

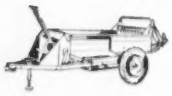

McCormick No. 200 tractor spreader holds 65 bushels. Sized to haul the daily manure from a herd of 15 or more head.

McCormick No. 200-H, 4-wheel 65-bu. capacity spreader shown, (also No. 200-F, liquid-tight, 75-bu.), for average or larger farms.

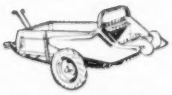

McCormick No. 100 two-wheel tractor spreader holds 40 bushels. For small farms with less than 15 head of cattle.

McCormick No. 100-H 40-bushel three-wheel spreader designed for small farm use. Tractor or horse-drawn.

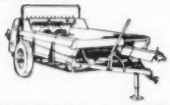

NEW McCormick No. 400-A power takeoff drive spreader of 100-bushel capacity. For large stock or dairy farms.

Prove to yourself the advantages of speeding up manure loading with *live* hydraulic Lift-All . . . of fast hauling and uniform spreading under toughest conditions. See how you can fit your needs exactly from the McCormick manure handling line. See your IH dealer soon for a demonstration.

INTERNATIONAL HARVESTER

International Harvester products pay for themselves in use—McCormick Farm Equipment and Farmall Tractors . . . Motor Trucks . . . Crawler Tractors and Power Units . . . Refrigerators and Freezers—General Office, Chicago 1, Illinois

Send for new Free Catalog Information
International Harvester Company
P. O. Box 7333, Dept. DBP-9 Chicago 80, Ill.

Please send me free catalog information on equipment checked:

☐ Farmall Super M ☐ Farmall Super C (with Fast-Hitch)
☐ McCormick Loaders ☐ McCormick Manure Spreaders

Name _____
Address _____
Post Office _____ State _____
I farm _____ acres. Principal crops _____
My IH Dealer is _____

70th Special Guernsey Sale

By Wm. H. Juzi

The 70th Special Guernsey Sale was held at the Lancaster, Pa., Sales Pavilion on August 27, with a good crowd in attendance. The relatively low average of $188.95 for 57 head is, to a large extent, accounted for by the fact that there were 20 heifer calves in the sale which sold for an average of $95.

High in the sale was Royal Tricky of Triangle Farm, an attractive daughter of Tarbell Farms Peerless Maximus, just fresh milking 49 lbs. per day. She was consigned by Harry Althouse, Reading, Pa., and was purchased by L. W. Dunkelberger, Harrisburg.

High buyer was J. E. Schneider, Quakertown, who bought three head for a total of $1,065, followed by Melvin Applegate, Millville, who confined his purchases to nine heifer calves for a total of $1,030.

The sale was managed by the Pennsylvania G. B. A. Walter Dupes was auctioneer, assisted in the ring by the fieldmen of the State Association. William H. Juzi read the pedigrees.

Following is the sales list:

Melvin Applegate, Millville, Pa.	
Althaus Farm's Isle	$85
Althaus Farm's Juniper	75
Althaus Farm's Tricks	150
Althaus Farm's Joy	90
Althaus Patty	135
Alert Anella	100
Alert Patsy	125
Romeade Noble's Dinah	130
Romeade Blond's Aggie	140
Kenneth Bashore, Bethel, Pa.	
Doreenland King's Una	300
Ezra Boyer, York Haven, Pa.	
Pennbrook Goldie Ann	250
David Byers, New Providence, Pa.	
Romeade Levity Betty	135
Romeade Blend's Sophie	150
Vernon G. Caples, Oley, Pa.	
Amy of Red Ridge Farm	280
Warners H. Laughters Goldie	245
Ernest R. Claycomb, Schellsburg, Pa.	
Lizzie's Joy of Funk Farm	240
L. W. Dunkelberger, Harrisburg, Pa.	
Royal Tricky of Triangle Farm	405
Noah S. Esbenshade, Lancaster, Pa.	
Althaus Farms Adie	50
Althaus Farms Juharriet	50
Althaus Farms Margaret	55
Witmer Eshelman, Elizabethtown, Pa.	
Christine's Lass	295
William Fouche, Taneytown, Md.	
Fritzlyn Sheik's Roseate	165
Russell M. Guinther, Boyertown, Pa.	
Green Hills Evangeline	265
Luck Bros. Steadfast Maiden	160
Roseville Treasure's Beauty	165
Pyke Acres Reba	250
York Manor Joyce	155
Stewart L. Kilgore, Broguesville, Pa.	
Pennbrook Grayson's Mildred	105
Pennbrook Grayson's Vicki	85
Daniel Koch, Harrisburg, Pa.	
Bonnie Cherry of Clearview	325
Norman C. Maule, Cochranville, Pa.	
Warner's H. Thelma's Helen	200
Valleybrook Hal Clarean	230
Fenn View Majesty Paula	185
Bertha Patsy Cinder	130
Gum Tree Sylvia	130
Harry W. H. Myers, Littlestown, Pa.	
Modern Maid	275
Floravale's Gay Lotta	220
Gwynllan Vagabond's Beth	220

Flexibility IN MECHANIZED MILKING

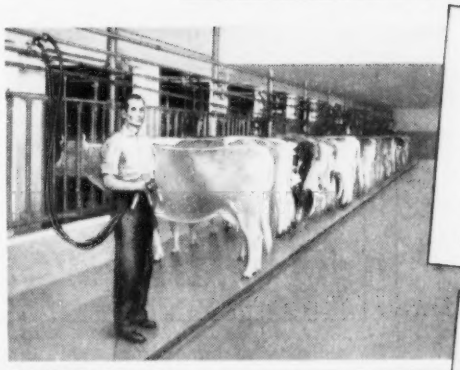

"BARN TYPE"
Installed in the dairy barn, along the stanchions, for any number of cows. Units are moved from cow to cow; milk is conveyed to milk house through sanitary pipeline. No milk to carry, strain, pour or weigh. Mechanized cleaning.

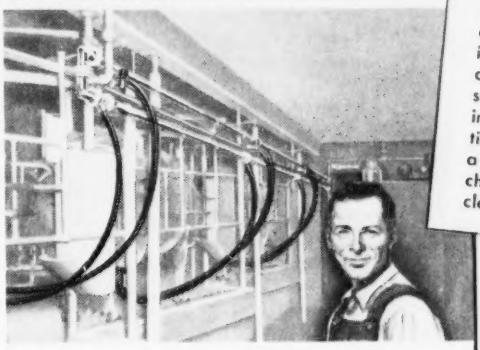

"MILKING ROOM TYPE"
Installed in a separate milking room into which cows are brought for milking only. Cows come to operator to save time and steps. Elevated stalls eliminate stooping and squatting. Milks, weighs, conveys and automatically discharges milk. Mechanized cleaning.

Completely mechanized milking . . . as provided by the De Laval Combine Milker . . . is adaptable to any type of dairy and offers wide flexibility in planning and operation.

The "Barn Type" Combine meets every requirement of the dairyman who prefers to milk his cows in the stanchions . . . and does not want to build or use a separate milking room.

The "Milking Room Type" Combine is the choice of the dairy farmer who feels that a separate milking room best meets his needs.

Both types fully mechanize the milking operation – milk . . . convey the milk . . . filter it . . . weigh individual cow production, if desired . . . and automatically discharge the milk into cans, farm tank or over the aerator. And . . . both types provide mechanized "In-Place" cleaning by means of the De Laval Vacuum Cleaning Method.

De Laval Combine Milkers offer the dairyman a mechanized milking system virtually custom-made to his needs.

Handle your milk in any of 3 ways!

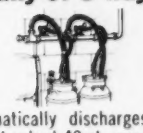

Automatically discharges milk into standard 40-qt. cans.

. . . or into the refrigerated farm tank for bulk pickup.

. . . or elevates for discharge over surface cooler or aerator.

DE LAVAL COMBINE MILKERS

"FIRST – SINCE 1928"

De Laval

THE DE LAVAL SEPARATOR COMPANY
POUGHKEEPSIE, N. Y.
427 Randolph St., Chicago 6, Illinois
61 Beale Street, San Francisco 5, Calif.

THE DE LAVAL SEPARATOR CO., DEPT. 7-w
Poughkeepsie, New York
Please send me interesting new printed matter on De Laval Combine Milkers

(INDICATE TYPE OF INSTALLATION YOU PREFER)

Name_____

Town_____ R.F.D.____ State____

Livestock Mortality Insurance

"Be SAFE N' SURE"

Protective Coverage Designed
For Stockmen By Stockmen

Immediate Insurance for Breeding Animals

At Shows - In Transit - At Home

Simply send name, registry number or tattoo, age and individual valuation with simple statement of health from your local veterinarian, for 15, 30, or 60 days, 6 or 12 months coverage.

Lower Cost Coverage
Group, Ten or More

Phone Geneva 5100 **Cable "Livestock"**

WRITE

HARDING & HARDING

Dept. GB 125 SOUTH THIRD STREET
GENEVA, ILLINOIS

for

AMERICAN LIVE STOCK INSURANCE COMPANY
Geneva, Illinois

R. M. and Marion Urquhart, Wayne, Pa.
Althaus Farms Val Ricky 115
Ray G. Walborn, Dalmatia, Pa.
Althaus Farms Dawney 60
N. E. Witmer, Dalmatia, Pa. (Agent)
Althaus Farms Maiden 45
Pennbrook Grayson's Star 75
John I. Yoder, Christiana, Pa.
Pennbrook Grayson's Martha 85
Althaus Farms Betty 60
Paul I. Yoder, Kirkwood, Pa.
Althaus Dawning 135

Subscribe to the
JOURNAL
5 Years — $5.00

At Last! -- A LOW COST
FEED MIXER and MOLASSES BLENDER

Make Better Feed at Lower Costs with a Johnson MIXALL

Mixes Dry Feeds, Blends Liquids and Soaked Feeds with Dry Feeds. A perfect mix in 2 to 5 minutes of all ingredients, dry or moist. Tilt to dump the load. Mixes up to 300 lbs per batch. Operates with electric motor.

Write today for free folder and price list

GORDON JOHNSON EQUIP. CO.
Dept. 108, 2519 Madison St., Kansas City, Mo.

Advertise your sires and herd in the November 15 SPECIAL FARM AND SIRE DIRECTORY issue. Closing date, October 15.

Mervin K. Myers, Littlestown, Pa.
Althaus Farms Annie 130
Ray Poorbaugh, Quakertown, Pa. (Agent)
Hill Girt Emerson's Helene 380
Donald Porter, Greensboro, Md.
Free Models' Royal Dot 140
John E. Schneider, Quakertown, Pa.
Victor's Tilly Marlene 355
Alder Lea T. H's Queen 330
Pequea View's Elena 400
Harry M. Shank, Conestoga, Pa.
Hartzell's Jean 310
Gracielette of Wycomia 240
Roy R. Shultz, Willow Street, Pa.
Eden F. Octavia 305
Hill Girt Counts Norpat 380
Ammon Stoltzfus, Atglen, Pa.
McCullough's Lenda 250
Albert M. and Virginia M. Stoudt, Chester Springs, Pa.
Eminent's Bessie Louise 245

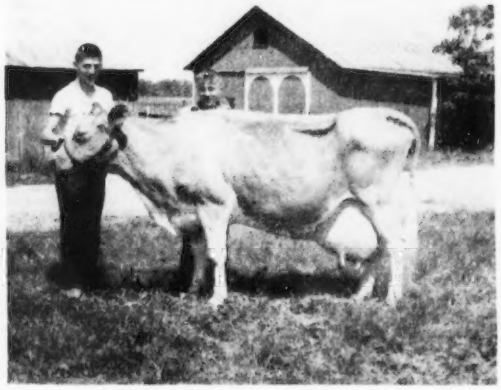

Natural Grove Tiny at 18 years of age, owned by T. A. Geissler and Sons, Van Wert, Ohio. Fred Geissler is at the halter and Tom Geissler in the background.

buy a **BARN CLEANER** .....
...*buy* **BADGER**

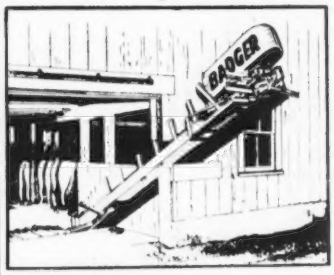

here at last!
LOW COST
BARN CLEANERS
MODEL S $275 to $550
MODEL P $850 and up

AMAZING *new*
models **that YOU can afford!...**
and built to fit your barn • guaranteed
and backed by nation-wide service organization
write for free booklet!

BADGER NORTHLAND Inc., Kaukauna, Wisconsin
BOX 31, DEPT. (B)

Old But Still Working

By R. W. Bishop

Natural Grove Tiny is not the best Guernsey cow in Ohio but she is among the oldest. Born on April 29, 1935, she is now well past 18 years of age.

"Tiny" is owned by T. A. Geissler and Sons, Van Wert. Mr. Geissler is Acting Director of the Marsh Foundation School and operates the home farm west of town on Route 30, with the boys doing most of the work. Their herd of about 20 head is on official test including Natural Grove Tiny.

This aged matron is a daughter of Franchester Reliance and out of Decatur's Lady. "Tiny" freshened on February 3, 1953, and during the month of March produced 1491 lbs. of milk. She has five D. H. I. A. records up to 12043 lbs. of milk and 566 lbs. of fat. Natural Grove Farm now has the third generation of the Geissler family interested in Guernseys and the dam of Natural Grove Tiny was purchased as a foundation by Joe Geissler, grandfather of the boys in the picture,

VETERINARY PRODUCTS DIRECT to YOU

All the latest effective treatments employed by leading veterinarians and herdsmen. *Discounts available on quantity shipments.*

Write for our Dairy Bulletin and Veterinary Catalog.

ANCHOR SERUM CO.
of INDIANA, INC.
INDIANAPOLIS 6, INDIANA

Thumb District Parish Show

By CHARLOTTE A. KRIPPENE

THE high quality of Thumb-bred Guernseys was adequately proved by the 75 head exhibited at the Thumb District Guernsey Association Show held at Imlay City, Mich., on August 5. This was the largest breed entry on dairy day at the Eastern Michigan Fair. It is interesting to note that only four of the Guernseys placed were not bred by exhibitor. Guernseys owned by the Thumb District farmer-breeders gave a good indication of the rapid strides being made in this area.

Langmeadow Envy's Royal, a three-year-old veteran of the show ring, was senior and grand champion bull. He was bred and exhibited by Howard H. Colby, Romeo, Michigan. "Royal" was junior champion at the Michigan State Fair in 1951 and won grand championship at the same fair in 1952. The cross of the "Royal" bull on the high producing daughters of Flying Horse Master's Monarch is proving most successful at Colby Dale Farms. A "Monarch" daughter, Langmeadow Madamoiselle, was senior and grand champion female and best uddered cow. She is out of a Cesor Pontiff's Anchor daughter, Hardy's Peg of My Heart, and was bred and exhibited by Howard H. Colby. S. Shue and J. C. Plagens, Memphis, Mich., exhibited the junior champion female. For several years Mr. Plagens has exhibited at the Thumb Parish show and each year his progressively higher placings have indicated the soundness of his breeding program. The junior champion bull calf, Woodview S. Prince, owned by Barbara J. Wood of Dryden, was a typy individual with an exceptionally good heart and middle.

Don Johnston showed the winning junior get of Woodacres Honor Royal for Tyrone Farms, Metamora, owned by James Beresford.

In the 4-H Division, Sally Rainier's Flinco Farms Sheriff's Orilee won junior and grand championship. Senior championship went to Lone Creek Ona's Ora, owned by Gail Ella Kingsbury, Lapeer. Gail, with many years of club work before her, has already developed a fine herd of Guernsey cattle. "Ona's Ora" is the dam of the heifer calf that placed first in the Michigan open class at the 1952 Michigan State Fair. The showmanship award was also won by Sally Rainier, who is a daughter of H. E. (Tiny) Rainier, manager of Colby Dale Farms.

Albert Kessler, official judge, did a fine job of placing the animals and his explanations were clear and instructive to the exhibitors and ringside spectators.

Following is a list of awards:

SENIOR AND GRAND CHAMPION BULL

Langmeadow Envy's Royal, Howard H. Colby, Romeo.

JUNIOR CHAMPION BULL

Woodview S. Prince, Barbara J. Wood, Dryden.

SENIOR AND GRAND CHAMPION FEMALE

Langmeadow Madamoiselle, Howard H. Colby.

JUNIOR CHAMPION FEMALE

King's Clessey of East View, S. Shue and J. C. Plagens, Memphis.

BULL CALF

1, Woodview S. Prince, Barbara J. Wood; 2, Colby's Noble Count, Howard H. Colby; 3, Fergus-Lea's Proud Master, Charles D. Ferguson, Almont.

BULL, 1 YEAR AND UNDER 18 MONTHS

1, Langmeadow El Distinction, Howard H. Colby and L. M. Street, Yale.

BULL, 18 MONTHS AND UNDER 2 YEARS

1, Kingmans Buster of East View, S. Shue and J. C. Plagens; 2, Langmeadow Anita's Royal, Howard H. Colby and Margaret E. Couzens, Birmingham; 3, Elmwood Emory's Jim, Elmer F. Frahm, Frankenmuth.

BULL, 2 YEARS AND UNDER 3

1, Elmwood's Sam, Elmer F. Frahm; 2, Langmeadow Northerner, Howard H. Colby.

BULL, 3 YEARS AND OVER

1, Langmeadow Envy's Royal, Howard H. Colby.

HEIFER CALF, UNDER 1 YEAR

1, King's Clessey of East View, S. Shue and J. C. Plagens; 2, Colbys El Madaline, Howard H. Colby; 3, Colbys Grace, Howard H. Colby.

HEIFER, 1 YEAR AND UNDER 18 MONTHS

1, Elmwood Prince's Charlene, Elmer F. Frahm; 2, Langmeadow El Lina, Howard H. Colby; 3, Flinco Farms Sheriff's Orilee, Sally Rainier, Romeo.

HEIFER, 18 MONTHS AND UNDER 2 YEARS

1, King's Donna of East View, S. Shue and J. C. Plagens; 2, Elmwood Emory's Melba, Ralph J. Frahm, Frankenmuth; 3, Aristocrat's Brinda of East View, S. Shue and J. C. Plagens.

COW, 2 YEARS AND UNDER 3

1, Langmeadow Madaline, Howard H.

$4.75 TATTOO MARKER

Complete with set of figures 1 to 10, bottle of ink and full instructions, all for $4.00, postpaid.

CATTLE BLANKETS

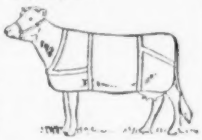

Made from quality materials, expertly tailored, all sizes. Prompt service. Write for circular and prices.

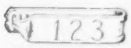

EAR TAGS

Several kinds to select from. Write for prices.

NECK CHAINS

1. Bright silvery finish chain.
2. Solid brass number plates.
3. Key ring fasteners
4. Priced reasonable.

FREE CATALOG

Illustrating neck chains, ear tags, marking devices, syringes, veterinary instruments, brushes, combs, clippers, horn and hoof tools, remedies and hundreds of items for the stock raiser. —Write for it.

BREEDERS SUPPLY CO. COUNCIL BLUFFS IOWA

Daisy Cattle Markers

Solid brass tags and brass-plated chain.
No. 21—FOR NECK. Adjustable. Tags numbered both sides. $13.25 per dozen.
No. 17—FOR HORNS. Adjustable. $9.20 per dozen.
No. 38—DOUBLE PLATE NECK CHAIN. Upper portion strap, lower portion chain. $14.50 per dozen.
Write for catalog. Sample mailed for $1.00.
GOLDEN ARROW FARMS
Dept. 7 Box 7 Huntington, Indiana

A proved aid for HARD-TO-BREED COWS ask your veterinarian about DINOVEX

When your cows fail to settle with frequent services, let your local veterinarian look over your herd. You may be wasting needless time and money. Your non-settling cows may have insufficient estrogen production. Dinovex supplements ovarian estrogen production during heat to aid conception in cows.

Dinovex is comparatively inexpensive, and good results are reported by many veterinarians. Be sure to get literature. See coupon below.

BOVINE SEMEN DILUTER

Another aid to conception, when artificial insemination is practiced, is Bovine Semen Diluter. You will appreciate the advantages of this ready-to-use product. Contains four anti-bacterial and anti-fungal agents as a safeguard against contaminants. Effective. Unsurpassed in convenience, safety and economy. For further facts, mail the coupon.

MAIL COUPON FOR FREE LITERATURE

Ortho Pharmaceutical Corporation
Animal Industry Division, Dept. C.B.-9
Raritan, New Jersey

Please send more information on
Dinovex
Bovine Semen Diluter

Name
Address
Town State

Announcing . . .

COMPLETE DISPERSAL

The Adamsdale Guernsey Herd

owned by
EST. DR. CECIL F. ADAMS
Klamath Falls, Oregon

At Adamsdale Farm on Homedale Road

Saturday, October 31, 1953

●

EVERYTHING GOES — UNLESS SOLD NOW AT PRIVATE TREATY

Dr. Adams bought well in both sexes to establish and replenish this herd, following Green Meadow blood-lines.

●

HERD SIRES
IN THE SALE

ADAMSDALE NORMAN, A. R.
Sire: Adamsdale Frederick, A. R.
Dam: Happyholme R'Ambler's Nancy
13845—701—EE—1041

CORONATION DAMASCUS, A. R.
Sire: Coronation Melba's Majestic, A. R.
Dam: Coronation Delightful
GP '47—VG '48—D '51
15608—648—5yrs—365C—3x

HAPPYHOLME VERNA'S CROWN
Sire: Pine Manor Crown Majesty, A. R.
Dam: Happyholme R'Ambler's Verna
VG '48 '50—D '52
11329—647—Sr4—365—3x

The Sale will provide 35 cows and an equal number of heifers, sired by the herd bulls. Herd on A. R. test. Heavy freshening in December. Watch next announcement for listing of cows and the cow families.

●

For Catalog Write

WESTERN GUERNSEY SERVICE

Sale Managers
Clements, California

Do You Know THIS MAN?

Here is the man who could be you!—cashing bigger milk checks and at the same time raising calves faster —better!

How can you do it? Just feed DAIRYADE to your baby calves instead of milk—it's that easy. Join the thousands of dairymen throughout the country feeding DAIRYADE and raising millions of calves faster and better than ever—and for every pail of DAIRYADE you feed you will ship an extra several hundred pounds of milk—get milk checks bigger than ever too! Get DAIRYADE today—get the feeding results you want—or your money back!

Now Your Milk Plant Offers You Your Choice of 2 Quality Calf Foods with the Famous Name

DAIRYADE

Both Products Contain the Antibiotic Terramycin

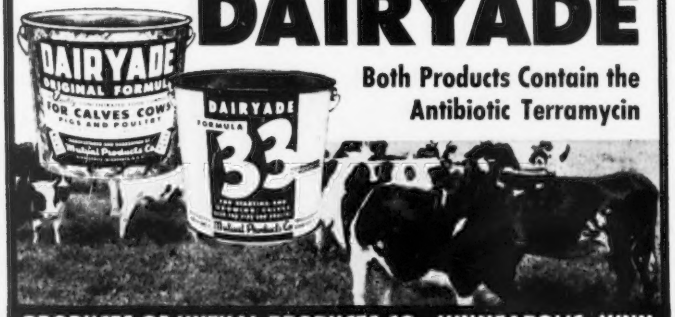

PRODUCTS OF MUTUAL PRODUCTS CO., MINNEAPOLIS, MINN.

GUARANTEED TO SATISFY *OR MONEY BACK!*

Colby; 2, Pat's Butterlasey of East View, S. Shue and J. C. Plagens; 3, Sunny Side Ena, Elmer F. and Walter E. Frahm.

COW, 3 YEARS AND UNDER 4

1, Arrus Philosopher Freesandra, James Beresford, Metamora; 2, Thelford's Rose Lee, Elmer F. Frahm and Sons; 3, Langmeadow Martha, Howard H. Colby.

COW, 4 YEARS AND OVER

1, Langmeadow Madamoiselle, Howard H. Colby; 2, Langmeadow Carlene, Howard H. Colby; 3, Villa-Way Likely, James A. Beresford.

JUNIOR GET OF SIRE

1, James Beresford on get of Woodacres Honor Royal; 2, Arthur Wood, Dryden, on get of Shawnee Springs Slogan Lad; 3, Elmer F. Frahm and Sons on get of Lyrene King's Emory.

SENIOR GET OF SIRE

1, Howard H. Colby on get of Flying Horse Master's Monarch; 2, Elmer F. Frahm and Sons on get of Lyrene May's Prince; 3, S. Shue and J. C. Plagens on get of Eth-Mead Coronation King's Pat.

PRODUCE OF DAM

1, Howard H. Colby on produce of Willow Brook Monarch's Envy; 2, Elmer F. Frahm and Sons on produce of Elmwood's Royal Cleopatra; 3, Entry, S. Shue and J. C. Plagens.

BEST UDDERED

Langmeadow Madamoiselle, Howard H. Colby.

CALF HERD

1, James A. Beresford; 2, Arthur Wood; 3, Howard H. Colby.

DAIRY HERD

1, Howard H. Colby; 2, Elmer F. Frahm and Sons; 3, S. Shue and J. C. Plagens.

4-H Division

JUNIOR AND GRAND CHAMPION FEMALE

Flinco Farms Sheriff's Orilee, Sally Rainier, Romeo.

SENIOR CHAMPION FEMALE

Lone Creek Ona's Ora, Gail Ella Kingsbury, Lapeer.

HEIFER CALF, UNDER 6 MONTHS

1, Sally's Madam Pre-Jeddetta, Sally Rainier; 2, Entry, Frank Fox, Oxford; 3, King's Dimple of East View, Leroy A. Minsenar, Memphis.

HEIFER CALF, 6 MONTHS AND UNDER 12

1, Woodview S. Cora, William H. Wood, Dryden.

HEIFER, 1 YEAR AND UNDER 18 MONTHS

1, Flinco Farms Sheriff's Orilee, Sally Rainier; 2, Goldenglow of Fergus-Lea, Leroy Hayward, Almont; 3, Kingsbury's R Olive, Gail Ella Kingsbury.

HEIFER, 18 MONTHS AND UNDER 2 YEARS

1, Premier R. Anna Lee, Jimmy Rainier, Romeo; 2, David's Royal Delight, Wendell Hayward, Almont; 3, Woodview Peerless Mab, William H. Wood.

COW, 2 YEARS AND UNDER 3

1, Kingsbury's Succes or Flinch, Angela M. Sweeney, Lapeer.

COW, 3 YEARS AND UNDER 4

1, Lone Creek Ona's Ora, Gail Ella Kingsbury.

Chat . . .

Rancho Azevedo, Guernsey farm home of Mr. and Mrs. Joseph Azevedo, Lincoln, Calif., is a scene of much activity these days with a new ready-cut Oregon barn going up. The barn is 100 feet in length and 60 feet in width, the center being a hay barn with a lean-to on each side equipped with mangers for feeding and maternity stalls on one side.

It stands to reason . . .

YOU'LL RAISE BETTER CALVES FASTER . . . and at a lower cost with . . .

CALVITA

The complete CALF FORMULA

★ *Completely replaces whole milk in the young calf's diet*

★ *Feeds out cheapest at weaning time regardless of first cost*

PLUS . . .

GREATER SIZE, FASTER GROWTH, BETTER HEALTH, AND NICER START

CALVITA is a *complete* formula because it contains over 50% milk solids (no whey), stabilized vitamins "A" and "D" and a tested balance of nutrients . . . Over 30 ingredients in all.

Contains the recommended amount of aureomycin to combat scours and colds.

Dealers in all 48 States

Calvita is packed in 25 lb. moisture resistant polyethylene bags and plastic lined boxes.

NATIONAL VITAMIN PRODUCTS COMPANY

MINNEAPOLIS, MINNESOTA

The Annual

ORLAND GUERNSEY SALE

Glenn County Fairgrounds

ORLAND CALIFORNIA

Saturday, October 24, 1953

•

A Growing Sale In A Growing Community

This year 24 consignors in Oregon and northern California will offer 40 head of cattle from their herds.

Mostly cows and bred heifers. Lots of milk from cows and springers.

•

A Sale For Beginners

This is *not* the place for new breeders to watch $1,000 cattle sell beyond their means.

The consignments have been carefully selected for production, type and breeding — sound, useful cattle that will sell at reasonable prices to many satisfied buyers, the same as last year.

We especially cater to people who are starting or expanding their herds.

Sale Sponsored By

GLENN COUNTY GUERNSEY CATTLE CLUB

•

For Catalog Write

WESTERN GUERNSEY SERVICE

Sale Managers

CLEMENTS — CALIFORNIA

Stop MASTITIS with the DOUBLE-DUTY ANTIBIOTIC AUREOMYCIN

KEEP MILK FLOW *UP!*

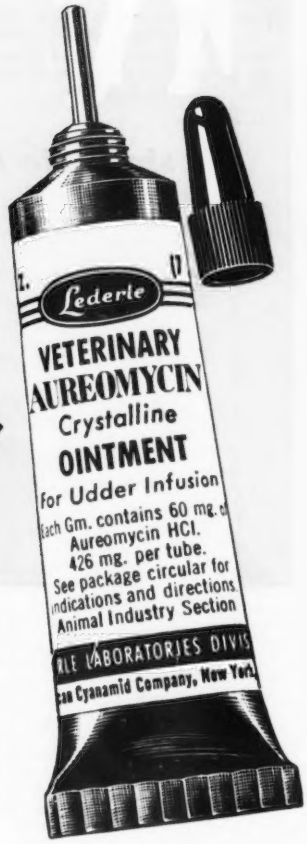

Be prompt when mastitis strikes! Act even *before* this costly disease strikes!

You guard continually against mastitis—keep *more* quarters producing—when you use AUREOMYCIN* Chlortetracycline *Crystalline* OINTMENT *Lederle* in this two-way protection and treatment method: 1. When mastitis strikes, infuse the contents of a tube into an infected quarter. 2. Before mastitis strikes, treat cuts and wounds on teats or udder by local application and infusion.

AUREOMYCIN is the antibiotic with the widest range of activity . . . more broadly active than penicillin...effective against all of the organisms commonly found in mastitis.

AUREOMYCIN OINTMENT penetrates rapidly throughout the treated quarter . . . remains active in the udder for many hours...quickly returns most cows to normal milk production.

AUREOMYCIN OINTMENT is available in a convenient, easy-to-use, infusion-tip tube. Ask your druggist for it. Keep a good supply on hand!

In cases of acute septic mastitis, udder infusion alone is not adequate. Use, in addition, Veterinary AUREOMYCIN *Crystalline* INTRAVENOUS** or the injectable form of SULMET® Sodium Sulfamethazine *Lederle*** under the direction of a veterinarian. Subsequent treatment of septic mastitis and treatment of persistent infections of chronic mastitis may be conducted with SULMET Sulfamethazine OBLETS® Veterinary Tablets.

For best management practices and disease-control procedures for avoidance of mastitis, consult your veterinarian. Write for folder on AUREOMYCIN Ointment.

*Trade mark
**Available through Veterinarians

Lederle

Animal Industry Section

LEDERLE LABORATORIES DIVISION

30 Rockefeller Plaza — AMERICAN Cyanamid COMPANY — New York 20, N. Y.

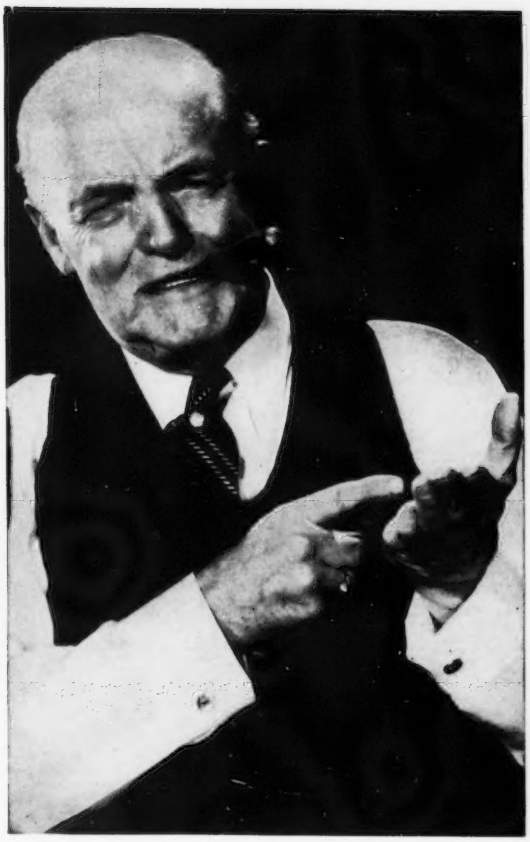

So

You think you can't sell good bulls?

You think it doesn't pay to raise your best bulls out of proved cow families?

Well

Let the facts talk.

50 Top Bulls at Public Auction in 1953

Sold for.....**$173,625** or an
Average of.....**3,472**

50 Top Bulls at Public Auction in 1952

Sold for.....**$150,700** or an
Average of.....**3,014**

This year's top 50 bulls show an increase of $458 per head over last year's bulls.

Good Bulls Are Bringing More And More . . . Both breeders and Artificial Breeding Units are looking for top bulls for their herds or studs. Many artificial breeding units are starting a young sire-sampling program and these units as well as progressive breeders are searching for bulls of good breeding from cow families with proved production and depth of breeding.

GET YOUR SHARE OF THIS MARKET . . .
INCREASE YOUR INCOME

Plan to feature your herd and the bulls you have for sale in the—

4th Annual "Farm and Sire" Directory
November 15 Issue of the
Guernsey Breeders' Journal

Closing Date October 15, 1953

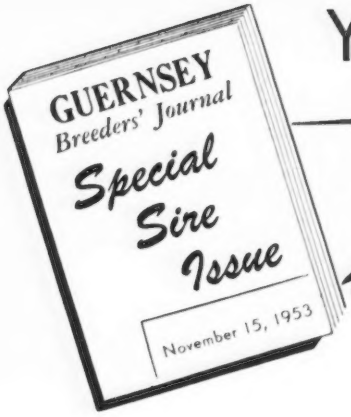

YOUR BREED PAPER SPARKS THE BREED

Twice a month, 24 times a year, your breed paper helps to build interest and promote the breed. It gives you, and all its readers, a report on breed progress, sale price trends, production records, show ring winners. **It is the Guernsey breeders reference book and guide.** Through its advertising pages you can follow breeding programs, study pedigrees and get information on where to buy Guernseys that fit your program.

TODAY . . . It is the breeder who best tells his story that is getting the job done. Guernsey bulls and Guernsey cattle can be sold, and the **4th ANNUAL "BUYERS' GUIDE"** can help you make those contacts.

4th ANNUAL FARM AND SIRE DIRECTORY . . . A BUYERS' GUIDE NOVEMBER 15, 1953, GUERNSEY BREEDERS' JOURNAL. CLOSING DATE FOR FREE LISTING AND ADVERTISING COPY IS OCTOBER 15, 1953 . . . **ACT NOW.**

This annual edition of the Farm and Sire Directory, an added feature of the November 15, 1953 Journal, is sought after by prospective buyers, travelers and persons interested in Guernseys.

It is a guide to the bloodlines available in your herd. The directory not only gives the name and address of your farm, but it gives a listing of the bulls in service in your herd.

ADDITIONAL COVERAGE — AN ADDED SERVICE

This FARM and SIRE DIRECTORY goes to over 20,000 Guernsey enthusiasts . . . 15,000 regular readers and 5,000 new buyers and prospective new buyers.

THIS NOVEMBER 15 JOURNAL IS KEPT AND REFERRED TO MORE THAN ANY OTHER SINGLE ISSUE. ITS REFERENCE VALUE STEPS UP READERSHIP MANY TIMES.

This year reprints of the FARM and SIRE DIRECTORY will be made available to all buyers interested in "Where to Buy Guernseys." Each year many interested persons write to The American Guernsey Cattle Club and request information on "Where to Buy Guernseys." This booklet — the FARM and SIRE DIRECTORY — makes an excellent mailing piece and guide for the new, prospective buyer of Guernsey cattle. BE SURE YOUR FARM IS LISTED.

Regular contract advertisers are automatically entitled to a FREE sire listing. However, it is urged that they send in the names of the sires they wish listed.

The Sire Directory will be published FREE to all advertisers in the November 15 Journal. Your herd sires will be listed alphabetically, along with their sires and grandsires. Any buyer interested in a certain sire, or a certain bloodline, may find the herd or herds featuring this bull from the alphabetical Sire Index Directory. This list provides a reference for all readers of your breed magazine, and serves as a dependable guide on planning herd improvement. **This alphabetical list will serve as an up-to-date directory of many of the leading sires now in service in the herds advertising in this issue.**

THE FARM AND SIRE ISSUE . . . A "BUYERS' GUIDE"

is ready to go to work for you . . . SELL THOSE BULLS.

Have You A Bull For Sale ?

BULLS CAN BE SOLD.
IT HAS BEEN PROVED TIME
AND TIME AGAIN BY PROGRESSIVE
BREEDERS WHO GO AFTER THE
MARKET.

THIS YEAR IT IS ESTIMATED THAT 7500 BULLS WILL BE SOLD. GET YOUR SHARE OF THIS BUSINESS.

REMEMBER . . . No one can promote your cattle better than YOU. Auction sales indicate that the bull market is strong. Good bulls are more and more in demand. This year the 50 top bulls sold at public auction in the Spring Sales showed an increase of $458.00 per head over last year's 50 top bulls. **Get your share of this market.**

BUILD FOR THE FUTURE . . . AND THE FUTURE OF YOUR BREED !

Promote Your Herd Sires . . . Picture Your Top Brood Cows

Stress Your Production . . . Feature Your Bloodlines

ADVERTISE IN THE NOVEMBER 15, 1953 GUERNSEY BREEDERS' JOURNAL.
HAVE YOUR HERD LISTED IN THE **FARM AND SIRE DIRECTORY.**

Here Is How It Works

NOVEMBER 15 FARM AND SIRE DIRECTORY

The 1953 Who's Who In The Guernsey Breed

A DIRECTORY OF YOUR HERD SIRES

A sample listing taken from last year's "Where To Buy Guernseys" Directory:

MICHIGAN

BRADFORD FARM
FRED AND R. D. BRADFORD & SON, ALMA

Bradford's Baby's Max
S. Bradford's Quince's Max
D. Bradford's Baby
13274—659—Jr4—HIR

Bradford's Clara's King
S. Bradford's Quince's Max
D. Bradford's Clara
9994—510—Sr3—HIR

McDonald Farms Le Patriot
S. McDonald Farms S. Leader
D. McDonald Farms Ideal Kidette
14144—809—Sr4—365

More sires than three may be listed at a cost of $2.00 for each extra bull. The first 3 may be listed FREE if you carry advertising in this issue, or if you are a contract advertiser. As shown above, these listings will be alphabetically arranged by farms and by states. Your farm will appear with others from your state and will serve as a directory of herds within the state.

Here Is What You Might Advertise

1. Feature your herd sires in detail giving the buyers an idea of the bloodlines you are following.
2. Picture some of your top cows—the kind from which a prospect wants to own a bull.
3. Stress your herd production. List some of your best records. Indicate the cows that may have or actually do have bull calves.
4. Feature brood cows and cow families. Show the influence of a cow family in your herd.
5. List specific bull calves that you have for sale.

This Special November 15, 1953 Issue of the Guernsey Breeders' Journal will not be complete without your herd advertisement and listing in the Bull Buyers' Guide.

ACT NOW . . . Send in both your listing and advertising copy.

CLOSING DATE . . .

THURSDAY, OCTOBER 15, 1953

Assistance gladly given in preparing copy.

SEE NEXT PAGE FOR RATES AND SPACE FOR YOUR LISTINGS.

4th ANNUAL FARM AND SIRE DIRECTORY

This Special Issue Gives You:

1) 33 1/3% increased circulation to new buyers and prospects.
2) A directory listing that will work for you throughout the year.
3) Added reference value that increases readership many times.
4) EXTRA advertising coverage.

LARGE SPACE OR SMALL SPACE

Both can be effective

Tell Prospective Buyers and Interested Guernsey Breeders about your herd.

Your advertisement and listing in this breed promotional issue IDENTIFIES YOU WITH THE LEADERS of this breed.

Send your space order now. The deadline is Thursday, **October 15.**

Feature your herd in the advertising pages of this Special November 15, 1953 Journal. Have your herd listed in the FARM and SIRE DIRECTORY that appears as a special added feature of this issue. Reprints of the DIRECTORY are made available to prospective buyers at no extra cost to you.

KEEP SELLING . . . ADVERTISE YOUR HERD

Name of Farm . . . . . .

Address . . . . . Owner . . . . . .

I will use . . . . page or pages in this Special November 15, 1953 Sire Issue . . . . You prepare copy . . . .

Enclosed is outline of what you may feature . . . . I will send copy not later than October 15, 1953 . . . .

CONTRACT RATES		TRANSIENT RATES	
One page	$80.00	One page	$90.00
½ page	42.50	½ page	47.50
¼ page	24.00	¼ page	26.00
⅛ page	14.00	⅛ page	16.00

Send in your copy today

HERE ARE MY SIRES TO LIST IN THE FARM AND SIRE DIRECTORY

1 . . . Name of Bull . . . . . .
Sire: . . . . . .
Dam: . . . . . .
Dam's Record . . . . . .

2 . . . Name of Bull . . . . . .
Sire: . . . . . .
Dam: . . . . . .
Dam's Record . . . . . .

3 . . . Name of Bull . . . . . .
Sire: . . . . . .
Dam: . . . . . .
Dam's Record . . . . . .

If you wish to list more than 3 bulls in the directory, all additional bulls will be listed at a charge of $2.00 for each bull over the first three. The first 3 are listed at no additional charge and this directory and guide will be an added feature of the November 15, 1953 Guernsey Breeders' Journal.

CLOSING DATE - - - - THURSDAY, OCTOBER 15, 1953

MAIL YOUR RESERVATIONS AND LISTINGS TODAY

Special Notice To Contract Advertisers . . .

If no listing is received by October 15, 1953, we shall assume it is satisfactory to list the same bulls as appeared in the 1952 directory, and this will automatically be done. It is important that you send your sire listings as soon as possible.

FOR SALE . . . Bull By Aachen Farm Perfection. A double cross to our proved NORMA family.

Bull . . . Born April 4, 1952. Dam: Aachen Farm Susie, 12288—505—Jr3C. A daughter of Aachen Farm Donna, 13245—575—6yrs—305C—2x, she is out of Vernell Norma. The sire of this bull is a son of "Norma."

Send for price and pedigree.

LOUIS AND LEO GRABOWSKE

AACHEN FARM—Merrill, Route 1, Michigan

Holmes County, Ohio, Field Day

BY R. W. BISHOP

SIXTY enthusiastic Guernsey breeders and their families gathered at the beautiful country home of Mr. and Mrs. Charles Sigrist, owners, Sunnyside Farm, Winesburg, Ohio, on August 15 for the annual Holmes County Guernsey Field Day.

Following a delicious picnic basket dinner, the group assembled in the barn lot for the judging of three rings of Guernsey females. Robert Weller, manager, Milmoore Farms, Fremont, placed the animals officially with the audience participating in giving reasons.

Milmoore Farms gave a beautiful leather lead halter to David Bower, Glenmont, winner in the junior division of the judging contest. Mrs. Helen Keirns won first in the women's division and George Bower, Millersburg, won in the men's division.

Richard Taylor, Holmes County Agent, announced the Ohio Dairy Day winning 4-H dairy judging team consisting of all Guernsey 4-H boys from Holmes County. They are David Bower, son of John Bower, Glenmont, Delmar Banbury, Glenmont, and Arthur Fetter, son of R. M. Fetter, Big Prairie. The team scored 566 out of a possible 600 points. David Bower was high individual.

Mr. Taylor thanked this small but enthusiastic Guernsey group for loyal support of the Holmes County dairy extension program including the 4-H program.

Mr. and Mrs. J. P. Brownlie, Goldkist Acres, Turlock, Calif., report that bull sales have been very good this year with two each going to Waialae Dairy, Honolulu, T. H., and Supreme Dairy, Pasadena, and one each to E. Squire Hughson, and Jess Ayers and Danbom Brothers, both of Turlock. After three years of mostly bull calves, the Brownlies are well pleased with this year's record, 12 heifers out of 15 calves.

Ring of aged Guernsey cows at the Holmes County annual field day held at Sunnyside Farm, owned by Mr. and Mrs. Charles Sigrist, Winesburg, Ohio.

Holmes County, Ohio, winning State 4-H Dairy Judging Team at Wooster, Ohio, Dairy Day, August 14. Left to right, Richard Taylor, county agent and coach, David Brower, Arthur Fetter and Delmar Banbury.

"KANT-KOM-OFF" COW BLANKETS

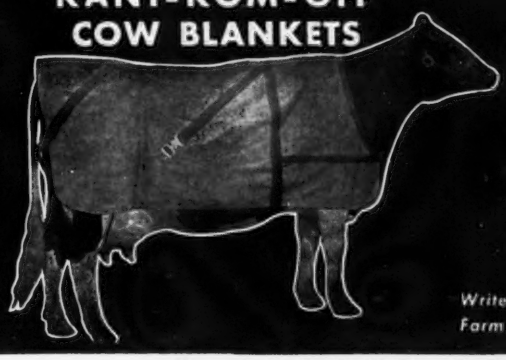

EXCLUSIVE FEATURES
- PATENTED KANT-KOM-OFF BUCKLE
- HIGH GRADE DUCK CONTAINING NO FILLER TO WASH OUT
- FULLY ADJUSTABLE LEG STRAPS
- DOUBLE REINFORCED AT ALL POINTS OF STRAIN
- TRIPLE THICKNESS AT NECK
- IMMEDIATE DELIVERY

Write for your free Laacke Farm Supply Catalog today!

R. LAACKE CO.

1033 W. WALNUT STREET - MILWAUKEE 5, WISCONSIN

E. M. Granger, Jr.
Auctioneer
Thompsonville, Conn.

big step forward in Milking Science
HINMAN
SANI-LINE
MILKING SYSTEM

"DIRECT from COWS to COOLER"

Your direct line to bigger dairy profits. More richer milk with lots less work. Quicker refrigeration keeps bacteria count at a new low. You save milking and clean-up time.

faster - safer - cleaner

Milk travels from cows to cooler through stainless steel pipes. Simply add as many cans as you need.

Expands to fit your Growing Herd

Write Today for FREE FOLDER with plans to fit every barn, every herd.

Hinman Milking Machine Co., Inc., Dept. GB-9 Oneida, N. Y.

Please send FREE Sani-Line folder, no obligation.

NAME _____

ADDRESS _____

YOU CAN RELY ON HINMAN'S 43 YEARS OF SPECIALIZED EXPERIENCE

WANTED IMMEDIATELY: Single man interested in working with registered Guernsey cattle on test, two-time machine milking. Good room and board with good wages to capable man. References desired.

Philip J. Picard
Lone Maple Farm
210 North West Street
Feeding Hills, Massachusetts.

F. G. Wilson Guernsey Dispersal

By William H. Juzi

Frank G. Wilson, Oxford, Pa., sold his herd of 46 purebred Guernseys and 17 grades at a sale on his farm at Oxford on August 26. The inability to have good management with this herd was the major reason for a dispersal. There were no breeding records kept, the cattle were poorly fitted which was reflected in the prices received.

The 46 purebreds, many of them calves, sold for $6,105, an average of $132.72. High animal in the sale was Neshaminy Meadow Memor, a cow just fresh, which sold for $410 to Harry B. Smith of Willow Street.

The sale was managed by the Pennsylvania G. B. A. Walter Dupes, the auctioneer, was assisted in the ring by one of the fieldmen of the Association. William H. Juzi read the pedigrees.

Following is the sales list:

PIONEER DAIRY FEEDS

Good Cows—Good Management and Pioneer Feeds Make Great Partners

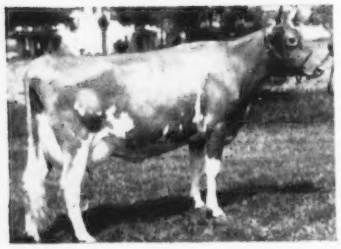

FRITZLYN KINGS JEANETTE
365 DA 22,436 M 1050 F
Wood Acres Farm, Princeton, N. J.

Write today for tomorrow's feeding program

HALES & HUNTER CO.
141 W. JACKSON BLVD. CHICAGO 4, ILL.
Mills at: Chicago, Ill. • Marshall, Mo. • Wilmington, Del. • Lexington, Ky.

For
Indiana Guernseys
write
THE RUSSELL GEORGE SALES SERVICE
Lebanon, Indiana

Melvin Boyd, Oxford, Pa.	
Lena Church	$60
Churchill Merry Lady	60
Mollie M. Cheek, Oxford, Pa.	
Neshaminy Meadow Doris	175
Churchill's Nerisa	145
M. D. and E. T. Cullen, Port Deposit, Md.	
Churchill's Queen	170
John E. Denlinger, Drumore, Pa.	
Sidney Theda	40
Sidney Norene	50
Heifer	55
Judy Chum	100
W. A. Hall, West Grove, Pa.	
Churchill Rosetta	90
Irene Churchill	80
Christian M. Hess, Pequea, Pa.	
Sidney Queenie	35
Sidney Lucille	30
Levity Chum Fannie	70
Curtiss Memor	140
Churchill Jane Fashion	65
John R. Hilaman, Oxford, Pa.	
Walnut Grove Squire's Annette	110
Elliott W. Jones, Cochranville, Pa.	
Neshaminy Meadow Rita	170
Garden Spot's Lucy	265
F. J. Kintner, Perryville, Md.	
Judy of Waltonia	120
Marvin W. Klair, Marshallton, Del.	
Garden Spot June	230
Ralph G. Kreider, Quarryville, Pa.	
Heifer	70
Clyde A. Kreider, Quarryville, Pa.	
Noble's Sally May	100
Heifer	40
Cecil E. Lammey, Honey Brook, Pa.	
Marlboro Song	110
John J. Long, Peach Bottom, Pa.	
Fannie Marl	105
Egenton E. Love, Landenberg, Pa.	
Neshaminy Meadow Thelma	140
Churchill's Sigried	210
Churchill's Loise	270
Norman G. Maule, Cochranville, Pa.	
Sidney Dorette	30
Harold S. McMullen, Lincoln University, Pa.	
Irene Noble	110
Herbert N. and Mary B. Myer, Lancaster, Pa.	
Churchill's Spot	200
Benjamin F. Rhoads, Newark, Del.	
Churchill's Thelma	180
Walnut Grove St. Lena	155
Jerome Rhoads, Quarryville, Pa.	
Sidney Julie	40
Aaron K. Riehl, Lancaster, Pa.	
Nobleman's Annette	130
Samuel Risser, Lititz, Pa.	
Demonstrator Norwin's Fannie	135
Court Manor Donna	120
Romulus' Lad's Bea	160
Harry B. Smith, Willow Street, Pa.	
Neshaminy Meadow Memor	410
Noble's Gladys	235
W. R. Smith, Oxford, Pa.	
Felicity Irene	105

Big News About BULK MILK

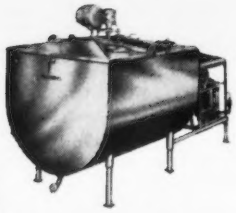

View of 200 gal. packaged Mojonnier Bulk Cooler

Hundreds of dairymen have saved time and money and improved milk quality with Mojonnier Bulk Coolers. Milk is cooled to 38° F. within a few minutes after end of milking period. New Bulletin 290 shows 15 big reasons why Mojonnier is the best tank value. 20 pages of useful, practical information on bulk milk. Write for your free copy today.

Mojonnier Bros. Co. Dept. G-9 Chicago, Ill.

MOJONNIER BULK MILK SYSTEM

Lawrence Stilwell, Rising Sun, Md.	
Sportsman's Merry Lane	205
John C. Wenger, Quarryville, Pa.	
Merry Church	120
Edward W. Wickersham, West Grove, Pa.	
Churchill's Rita	185
Clair H. Witmer, Willow Street, Pa.	
Monterey Viking	300

Ranching in Hawaii

C. R. Knight, farm manager for Peacock Dairies, Bakersfield, Calif., recently spent some time in Honolulu visiting their Waialae Ranch. While there, he and Bill Ford, of Waialae Ranch, visited the Parker Ranch on the Island of Hawaii where some of their heifers were pastured. Mr. Knight was impressed with the Island and persuaded his friend Bill Ford to get him some of the early history of the region. The

Experienced Farm Manager
NOW AVAILABLE
20 Years of Experience.
Best of References.
If you need a qualified manager
WRITE TO
BOX 83
Guernsey Breeders' Journal
Peterborough, New Hampshire

PEERLESS Portable - Stationary **ROLLER MILLS**

CRIMPS-CRACKS *All Feed Grains* **WITHOUT DUSTING**

Giant 10-in. diameter Tuf-Cast, chromed rolls crimp or crack grains better, faster, with less power. 10 Portable and Stationary Models. PTO and V-Belt drive. Farm, Feeder and Mill sizes.

FREE LITERATURE — Gives full information, capacities and prices. Write to:

PEERLESS EQUIPMENT CO.
DEPT. 702 ● JOPLIN, MISSOURI

following is the information he obtained.

"Ranching in Hawaii was born in 1793 when Captain Vancouver, an English navigator, landed longhorn Spanish-type cattle at Kealakekua Bay. These cattle were brought for Kamehameha I.

"In a few years they rapidly increased, protected by a "tabu" (restriction) and strayed into the great plains of Waimea. When the restriction was lifted, about 1830, the region was full of cattle and to capture them three Mexican cowboys by the names of Kossuth, Lozuida and Ramon, were called from California. These cowboys brought with them the saddle, winged stirrups, the jingling spurs and the lasso. They taught the Hawaiian cowboys how to use the lasso, to jerk beef and cure hides, capture and tame wild horses that roamed the high slopes of Mauna Kea for cow-work. The Hawaiians were excellent pupils, they learned fast and soon became equally as skillful horsemen as their foreign teachers.

"During this period Waimea was the center of ranching, and private parties leased the right to kill wild unmarked cattle from the Government and King, who jointly owned them. The cattle hunters lived in shelters built in the groves of koa trees, protected from the wind and the cold, and where firewood was plentiful. Cattle were driven into pens and slaughtered for the hides, for which the hunters were paid $1.25 for each bull hide and $1.00 for each cow hide that was properly dried.

"On this great Waimea plateau where wild cattle once roamed, many ranches, with Parker Ranch by far the largest, have developed. The beginnings of Parker Ranch go back over one hundred years, but the actual development to what it is today began at the turn of the century when Alfred W. Carter took over the management. On his arrival he found thousands of uncontrolled wild cattle roaming the plains and the mountain sides eating up the forage and causing soil erosion. This condition was soon corrected by capturing the wild cattle, developing paddocks, water systems, and seeding good adopted grasses. Marvelous improvements soon resulted and a great ranch, one of the finest in the world, was developed."

Alfred Oppeneer has been at the Annville Institute, Annville, Ky., for 33 years. In that time he has had a direct influence on the farmers of that area, offering advise where requested, and has set an example of better farming methods to the community. Today, Mr. Oppeneer is justly proud of the fine herd of Guernseys that he has at Annville.

PENDISTRIN®

-the most widely-accepted treatment for

MASTITIS

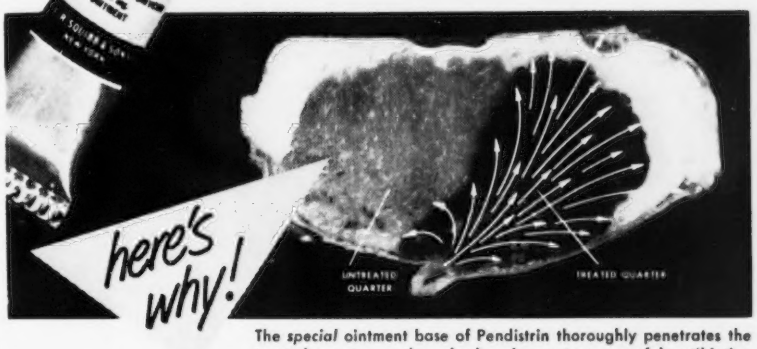

The *special* ointment base of Pendistrin thoroughly penetrates the treated quarter . . . then slowly releases two powerful antibiotics.

Proved on millions of cows, there are important reasons why Pendistrin is so highly effective in treating mastitis:

1. **Attacks wide range of bacteria**—Each tube contains 100,000 units of penicillin *plus* 100 mg. of dihydrostreptomycin—effective against virtually all kinds of bacterial mastitis.
2. **Melts quickly**—The special ointment base of Pendistrin goes to work fast.
3. **Penetrates thoroughly**—Ointment disperses throughout treated quarter.
4. **Gives prolonged action**—Ointment stays on the job up to 48 hours . . . slowly releases 2 powerful antibiotics, which attack organisms at most susceptible time.
5. **Treats wounds, injuries**—May be used locally for superficial skin infections and wounds, to help prevent mastitis.
6. **Handy for instant use**—May be obtained in a convenient "barn box" for your shelf.

PENDISTRIN is a trademark

Get the mastitis treatment with *all six advantages!* Get Pendistrin from your druggist today. Write for free mastitis folder: E. R. Squibb & Sons, *Division of Mathieson Chemical Corporation,* Dept. GB-9 745 Fifth Avenue, New York 22, N. Y.

GET THIS HANDY "BARN BOX" FROM YOUR DRUGGIST!

Keep Pendistrin on your barn shelf. Be ready to treat mastitis *at the first sign* . . . get your cows back on the profit-line quickly. No refrigeration required. Get handy barn box of 12 "instant-use" tubes from your druggist today.

For accurate diagnosis of mastitis, consult your veterinarian.

SQUIBB—A NAME YOU CAN TRUST

For the most common kind of MASTITIS . . .

SQUIBB PENICILLIN OINTMENT

A 5-year success . . . get Squibb "Instant-Use" Penicillin Ointment for mastitis caused by *Streptococcus agalactiae* (7 out of 10 cases). See your druggist today for a "barn box" of 12 tubes.

We Bred A Great Sire

McDONALD FARMS PREDICTION

A SAMPLE OF HIS DAUGHTERS

McDONALD FARMS PRE NANETTE
Classified Very Good 1952. 12337—464—Sr2—365, 18292—1000—Jr4—365C (pending). Record will be 4th in fat in class when calving requirement is completed.
Dam: McDonald Farms Elegance
15496—758—8yrs—365C. Very Good 1948.

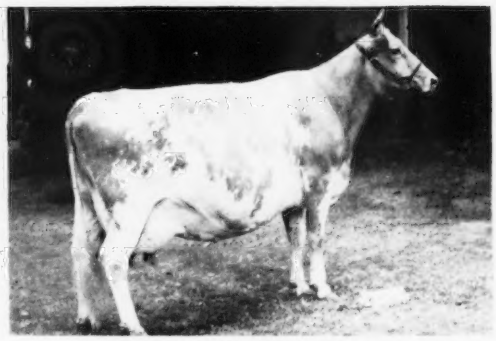

McDONALD FARMS INGABELL
Classified Very Good 1950, 1952. 10380—526—Jr3—305C—3x, 12181—638—Sr4—305C—3x, 13895—830—9yrs in 315 days. Will make about 930 lbs. fat. 1st 4 Yrs., Grand National Exposition, 1948.
Dam: McDonald Farms Elegance
15496—758—8yrs—365C. Very Good 1948.

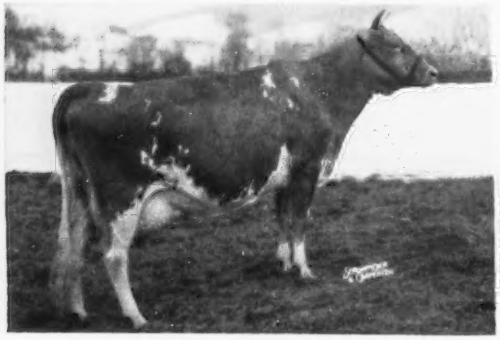

McDONALD FARMS PRE LYNN
Classified Very Good 1950, Excellent 1952. 12354—618—Jr2, 14745—749—Sr3—365C, 15692—806—Sr4—365C, 10792—506—6yrs in 197 days. Member of 1st Get of Sire, National Guernsey Show, 1950.
Dam: McDonald Farms Elegance
15496—758—8yrs—365C. Very Good 1948.

HIDDEN VALLEY FANCY
Classified Excellent 1952. 9764—542—Sr2—2x, 16002—877—5yrs—365C, 7026—357—6yrs in 124 days. 2nd 2 Yrs., National, 1949, Res. Grand Champion, New York, 1952, member 1st Production Get of Sire, 1952. "Fancy's" full sister, McDonald Farms Heiress, made 15416—802—7yrsC. Very Good 1947, 1948, 1950.
Dam: McDonald Farms Flame
11702—605—E. Very Good 1950.

McDONALD FARMS PRE KAREN
Classified Excellent 1952. 15842—774—6yrs—365C. 1st 2 Yrs., Eastern States Exposition, and Maryland State Fair, 1947; Grand Champion Cow, International Dairy Exposition, 1949. Sold for $17,000 to Henslee Farms.
Dam: McDonald Farms Dorcas
12435—714—EE. Desirable 1947.

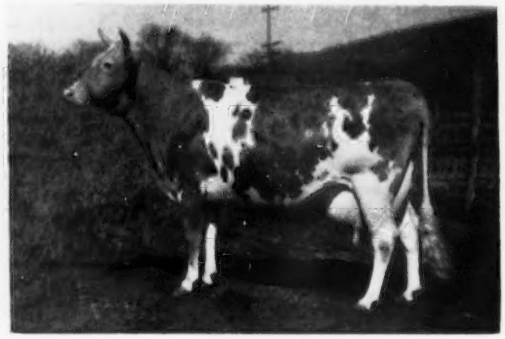

(SNAPSHOT)
McDONALD FARMS PRE LIDELIA
Excellent 1950, 1952. 10175—555—Jr3—305C—3x, 14809—819—5yrs—365C, 6088—322—6yrs in 123 days, 2x. Member 1st Get and Production Get of Sire, National Guernsey Show, 1950.
Dam: McDonald Farms Idalia
13063—723—5yrs—365C. Desirable 1948, 1950.

"Prediction" is 13 years old, so we cannot plan on many sons from now on. We have 14 cows safe in calf to his service now, and only three sons available at the present time. The best bred son available right now is in the Indiana Fall Sale at Lafayette, Indiana, September 23, 1953. For information see page 100, September 1 Journal.

BREED BY CHOICE NOT BY CHANCE

McDONALD FARMS — Cortland, New York

J. M. McDonald, Owner
H. H. Thomas, Herdsman
K. C. Sly, Manager

C. I. CARLSON, Owner

Route 1, Guilford College, N. C.
DELMAR CHRISCOE, Herd Manager

C. I. CARLSON, Jr., Manager

HISTORY OF SKUGGEK GUERNSEYS

First Sire—Quail Roost Maxim Whiskey
1932—1946

Second Sire—Riegeldale Judy's King
1944—1947

Third Sire—Riegeldale Emory's Comet ➜
1941—1951

Born June 17, 1940

His Sire: Riegeldale Melba's Emory, A. R.
His Dam: Bourndale Virginia, VG'48
11895—631—GG, 14830—786—AA

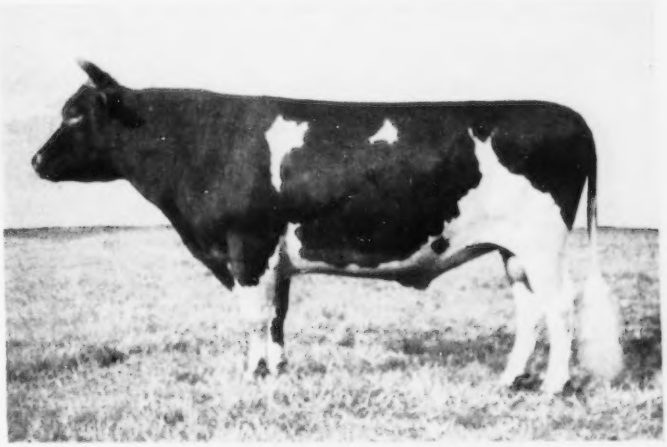

A "Comet" Daughter

SIKCO MAXIM'S IMAGE, E '51 '51
Sold for $2,050 to Quail Roost.
11314—549—Jr3—365C—2x, 14033—711—Sr4—365

A "Comet" Daughter

RIEGELDALE COMET'S JANE, VG '51 '53
Sold for $2,600 in Riegeldale Sale.
10709—564—Sr2—365C, 13017—714—Jr4—365C

"SKUGGEK GUERNSEYS" MEANS THE BLENDING OF THE BLOOD OF OUR THREE GREAT SIRES—"WHISKEY", "JUDY'S KING", and "COMET".

Here Are Some "Comet" Daughters' Records

1. **Skuggek Daisy,** 11589—619—Sr2—365C, 14214—812—5yrs—365C
2. **Skuggek Elaine,** 12974—691—Sr2—365, 13974—713—Jr4—365C
3. **Skuggek Bonita,** 11210—643—Jr4—365C, 13714—749—6yrs—365
4. **Comet's Jeanette of Skuggek**
   10444—563—Sr2—305C—3x, 13032—696—Sr3—365C, 14870—790—6yrs—365C
5. **Comet's Frances of Skuggek**
   9579—465—Jr2—305—2x, 13306—700—Jr3—365, 17164—817—5yrs—365
6. **Skuggek Comet Ora,** 13388—764—Sr2—365

They All Mature Into High Producing Cows

For Coronations In The West - - - It's HOMESTEAD DAIRY

We Can Offer The Best In
CORONATION — GREEN MEADOW — LEVITY
Through Sons of Our Junior Sire —

Homesteader Coron. Frenchy

Born June 6, 1948

"FRENCHY" is by
Coronation Melba's Majesty, A. R.
Sold for $8,500 in 1949.
A son of **Coronation Melba**
13001—804—GG

"FRENCHY" is out of
Coronation Levity's Forsythia, VG '52
10512—588—5yrs—305C—2x
12310—702—6yrs—365C—2x

OFFERING
"Frenchy" Sons
Out of
High Record Dams
Write for Prices and Pedigrees

CORONATION BREEDING

We have as much Coronation Breeding as any herd in America today.

HOMESTEAD DAIRY

WALTER ZIEGLER
Owner

Homestead Road
Cupertino, Calif.

A Choice Herd Rich In Coldsprings—Maxim Breeding For Sale As A Unit

2 BULLS 21 MATURE COWS 8 BRED HEIFERS 15 OPEN HEIFERS
1 EXCELLENT—7 VERY GOOD—10 DESIRABLE

SIRES

1. **PEE DEE MASTER'S MAX,** born February 2, 1950
   Sire: **Quail Roost Master Max** by Quail Roost Maxim Hotcha, A. R., out of Alberta of Thorn Hill, E '48, 9132—519—Sr2—365C, 14018—840—Sr4—365.
2. **COLDSPRING'S B. R. GOLDBOND,** born March 17, 1951
   Sire: **Coldspring's Beauty's Romulus, A. R.,** by Langwater Romulus, A. R., out of Vallevue Butterfat Beauty, E '47 '48, 11994—619—Jr2—365C, 16578—831—A, 18914—937—AA.

"Max's" Dam

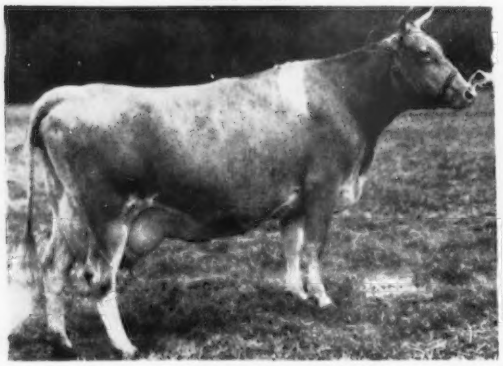

GIRL OF CONNEMARA FARMS
22407—1077—6yrs—365, former Class Leader
Sold for $4,150.

"Goldbond's" Dam

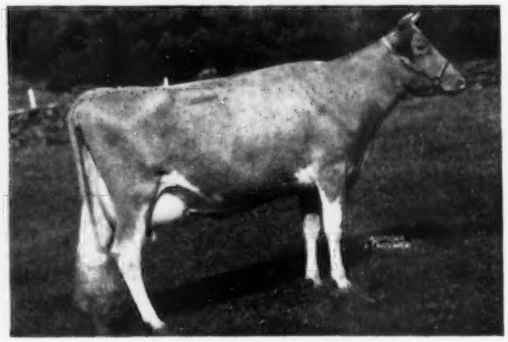

HORSE SHOE F. GOLDEN ROSE, VG '47
14616—633—Sr4—365C
Sire: Foremost Hermes, A. R.
Her daughter, Coldspring's B. R. Golden, VG '51, 13325—700—Jr2—365C, is a full sister to "Goldbond."

The herd is composed of young, sound, healthy animals. Official testing and classification have been carried on. This is an outstanding opportunity to purchase an established herd.

Sires that have been used are:
Clear Springs' Maxim A. Laddie
Quail Roost Noble Maxim
Quail Roost Noble Knight
Coldspring's B. R. Bommer

PEE DEE GUERNSEY FARM

DR. F. L. MARTIN, Owner
W. L. CAMPBELL, Herdsman

Mullins, S. C.

Two Outstanding 2-Year-Olds By

DOUGLASTON SUPREME'S TRANQUIL

CONSIGNED . . . **Capital District Sale**
October 3, 1953
Schaghticoke, N. Y.

1. **NORTH FARM TRANQUIL'S CONNIE** (Vacc.)
Born May 2, 1951
Sire: **DOUGLASTON SUPREME'S TRANQUIL**, 2 A. R. daughters—several others on test. A son of Gardenville Supreme, A. R., out of Gardenville Princess Content, 10297—511—Jr3—365.
Dam: **NORTH FARM CONSTANCE**, VG '52, 9730—396—5yrs—HIR—612, 11562—461—6yrs—HIR—305C—2x. A daughter of Greenacres Jubilee King, Sr. & Gr. Ch., A—O. L. E., 1947.

"CONNIE" is due October 18 to Moreau Farms Noble Chief, a son of Gardenville Supreme's Noble, out of Eyeone of Hickory Hollow, 17659—931—11yrs—HIR—2x.

2. **NORTH FARM TRANQUIL'S SANDY** (Vacc.)
Born September 13, 1951
Sire: **DOUGLASTON SUPREME'S TRANQUIL** (see above)
Dam: **NORTH FARM BOY'S SUNLIGHT**, 9790—408—Sr2—305C—2x—D. H. I. A., 10691—472—Sr3—HIR—2x, 10259—436—Sr4—HIR—616. Half-sister to North Farm Achille's Sunset, 11023—481—Sr3—HIR—2x.

"SANDY" is due December 14 to the service of Moreau Farms Noble Chief, service sire of "Connie" above.

NORTH FARM

CHAZY, N. Y.

MR. & MRS. WALTER JOHNSON AND SON, Owners

DUNN'S TOUR

1910 - 1953

BOB HOPE—BOB CROSBY . . . at long last dairying starts off its knees via these renowned broadcasters thro their respective NBC—CBS programs and we predict that the injustices of former subsidiaries will be overcome with unbelievable rapidity. Their's will be the greatest sales effort in the history of the dairy industry. Take hope with HOPE putting it across with CROSBY and get aboard now. The present opportunity to buy Guernseys has not been equalled in price nor quality during the past 20 years.

OPPORTUNITIES—we have pure bred Guernsey herds up to 100 head immediately available, with or without young stock, at low prices. Several can include farm and equipment if wanted. One herd of 30 head descends entirely from two foundation cows and Caumsett sires. Another herd of 28 fall freshening cows and bred heifers must be sold this month. Includes 10 daughters of Langwater Petalon and others by Thirlstane Baron and McDonald Farms Indenture.

FRESH COWS AND CLOSE-UP BRED HEIFERS are available in quantities and extra nice quality.

ANOTHER OPPORTUNITY . . . **OCTOBER 3**
Annual Capital District Guernsey Sale, Schaghticoke Fairgrounds, Schaghticoke, N. Y. 60 fresh or close-up cows and bred heifers from 35 outstanding breeders in that famous Guernsey district surrounding New York's Capital.

For service par excellence or just par platter . . . phone us at Schoharie, N. Y. 65 or Marlboro, Mass., 714.

DUNN'S TOUR

"The Short-cut to Good Guernseys."

Schoharie, N. Y. and Cordaville, Mass.

Gayhead Guernsey Farm

Wanted . . . Test Cow Milker

3x a day **Hand Milking**

No drinking. Quarters for large or small family, or board and room for single man.

Molly L. White, Coxsackie, N. Y.

Send in your Directory listings and space reservations.

November 15 Special Sire Issue
Closing Date October 15, 1953

90 above or 20 below . . .

It makes no difference—Business goes on as usual. Hot or cold, we are turning out Fine Printing in all kinds of weather. Ask for samples of our Outstanding Guernsey Stationery.

TRANSCRIPT PRINTING COMPANY
Printers of The Journal
Peterborough, New Hampshire

- - 12TH ANNUAL BUTLER-LAWRENCE SALE - -

September 29, 1953 - 12:30 P. M. — Butler Fairgrounds, Sales Pavilion — Butler, Pennsylvania

27 COWS 21 BRED 2 OPEN HEIFERS 2 BULLS — 27 VACCINATED

CONSIGNORS INCLUDE:

WILGORLAN FARMS, Titusville, N. J.
WILGORLAN FARMS TALISMAN (bull), a son of **GARDENVILLE CORONATION KING** and out of WILGORLAN'S TRUTH (E '50), 14575—694 5yrs—365. "TRUTH" is an own daughter of LANDHOLME BUTTERCUP'S SECRET.
WILGORLAN FARMS OLGA, an open heifer, 4th Jr. Heifer Calf, 1953 Pa. Guernsey Show in class of 29, sired by GARDENVILLE CORONATION KING and out of WILGORLAN'S PEERLESS OPAL (VG '48), 13200—710—5yrs—365C (960).

GRANDVIEW FARMS, Kittanning, Pa.
DANNY BOY'S PRINCESS, 8435—533—Sr2—HIR—634 T. M., an own daughter of BOURNEDALE DANNY BOY and out of FAITHFUL'S MAXIM'S PRINCESS, 10493—527—Jr3—365. This is a real one. **Also, THREE BRED HEIFERS** sired by COLDSPRING'S B. R. LEADER.

OLD MEADOWS FARM, Scottdale, Pa.
OLD MEADOWS GOLDEN FABRON (bull), an own son of CURTISS CANDY FABRON, Sr. & Gr. Ch. Bull, N.G.S., 1952, and out of OLD MEADOWS GOLDEN GLOW, 8148—412—Jr2—314 days—D.H.I.A.—2x. In addition, a **daughter** of COLDSPRING'S ROMULUS WINSTON and out of THE KING'S FARM CHERRY, 8548—469—4yrs—305—D.H.I.A.—2x.

OBERLAND FARMS, Novelty, Ohio
TWO BRED HEIFERS sired by McDONALD FARMS PREDICTION OBER (McDonald Farms Prediction—Walnut's Ella's Pansy). Also, a **daughter** of FLYING HORSE COLONEL'S PHILIP, that is now completing an excellent record at Oberland Farms.

DIXLYN FARMS, Sharon, Pa.
AVESHURST ROSABELL, an own daughter of FANNY BELLE'S NETA, that has 5310 lbs. fat for a lifetime production. Also, a **BRED HEIFER** sired by GARDENVILLE FAIRY LEE'S PRINCE.

CHARLES BEATTY, Indiana, Pa.
A POINTER'S ADVOCATE **DAUGHTER**, due September 28, 1953.

HIGHLAND VIEW FARMS, Lottsville, Pa.
HIGHLAND VIEW VIRGINIA, a daughter of MASTERFUL TIM OF HILLSIDE, bred to a son of GREAT ELM HIS ELAINE (E '52), 12662—652—Jr2—365C.

CLARION FARMS, Clarion, Pa.
TWO COWS rich in the blood of VALLEYWOOD AFRICANDER and VALLEYWOOD VALIANT.

JAMES R. TROTTER, Enon Valley, Pa.
A **DAUGHTER** of SHAMROCK GENERAL, due September 14.

TRIUMPHANT FARMS, Belle Vernon, Pa.
TWO COWS, one a daughter of PINE MANOR KING MELODY MASTER, due October 20, 1953.

FRANCHESTER FARMS, Lyndhurst, Ohio
KENVER PEERLESS NARCISSUS, 1st Jr. Yr., Ind., 1951; due September 28, 1953 to FRANCHESTER FREE SQUIRE, a son of LANGWATER FREEMAN and SECRET'S RADIANCE (VG '47 '49), 14355—758—Jr4.

WINDY HILL FARMS, Titusville, Pa.
An outstanding 3-year-old, **WINDY HILL FARMS GWEN**—also **THREE BRED HEIFERS**, two by WINDY HILL FARMS KING JAMES and one by LANGWATER HALLEY.

HIGHLAND VALE FARMS, Clarion, Pa.
THREE COWS by COLDSPRING'S NOBLE'S DUKE, one, **HIGHLAND VALE'S DUKE MAISIE**, an outstanding show prospect. **Also 2 BRED HEIFERS.**

SPENCER FARMS, Chardon, Ohio
TWO BRED HEIFERS combining the best of McDonald Farms and Spencer Farms blood.

MAPLE POINT FARMS, Portersville, Pa.
A COW AND A BRED HEIFER sired by WILGORLAN FARM'S PREDICTOR, due at sale time.

ORLO S. BURNHAM, Conneaut Lake, Pa.
THREE BRED HEIFERS due in October and one cow now milking.

CHARMEL FARMS, Belle Vernon, Pa.
A DAUGHTER of GARDENVILLE KING'S ROYAL from the Gayetta family at Charmel, and bred August 26, 1953, to McDONALD FARMS HIGH NOBLE PEER ($21,000).

COAL HILL FARMS, Slippery Rock, Pa.
A BRED HEIFER by ARRUS COUNTRYMAN, and due to freshen in November to a son of McDONALD FARMS HIGHTIME.

On additional consignments received too late for this advertisement pedigrees will be available sale day.

SALES HEADQUARTERS: NIXON HOTEL, BUTLER, PA.

SALE MANAGED BY: FOR CATALOGS WRITE:

P. O. BOX 491, Harrisburg, Pa. Phone 4-4062

PENNSYLVANIA GUERNSEY BREEDERS' ASSOCIATION
Wm. H. Juzl, Business Manager

404 Coulter Bldg., Greensburg, Pa. Phone 4941

It's A Fact!

PEDIGREES mean PROFIT!

To Make Sure Your Animals Bring Top Prices, Order Pedigrees Today. Remember, The 14-Ancestor Pedigree (8½" x 11" Punched For Ring Binder) Costs

ONLY $2.00

Order Pedigrees Today From Your Club

THE AMERICAN GUERNSEY CATTLE CLUB
PETERBOROUGH, N. H.

★ WHITE ROSE FARM GUERNSEY DISPERSAL ★

(CATHARINE L. and BEATRICE C. MAY, owners, York, Pa.)

AT THE ASSOCIATION'S SALES PAVILION, SIX MILES EAST OF LANCASTER, PA., ON ROUTE 30.

Thursday, October 1, 1953 — 12:30 Noon

53 HEAD — 4 Bulls - 21 Cows - 13 Bred and 15 Open Heifers and Calves — 35 VACCINATED

The White Rose Guernsey herd was established by the Late Allen C. May in the early years of this century. He was one of the pioneer breeders in the Guernsey business, and his very active life brought him in contact with all the major Guernsey herds throughout the East. He was a great admirer of COLDSPRINGS breeding, and concentrated the development of his herd along those lines.

After his death, four years ago, his two daughters, "Beatie" and "Kay," continued the herd under their own management, having had an active part in the operation of the farm and herd for many years. Their decision to sell was made because of labor difficulties.

Only recently they added another COLDSPRINGS bull to their stud—

COLDSPRING'S B. R. NUGGET, born June 10, 1952, by COLDSPRING'S BEAUTY'S ROMULUS out of NAN OF SUNNYVIEW FARM, 13523—649—Jr4—365—1095 (a Hill Girt Prince Paddy daughter). He was to follow their senior herd sire—

COLDSPRING'S B. R. JUNIPER, Lot 1 in sale, born May 23, 1949 (service sire to 23—20 of his daughters in sale).

HE IS BY — **AND** — **OUT OF**

COLDSPRING'S HARDWICK'S JANICE

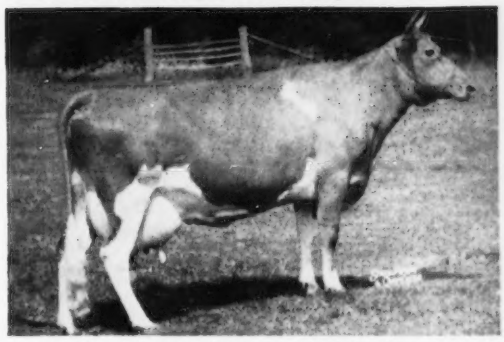

COLDSPRING'S BEAUTY'S ROMULUS
2nd Jr. Get, Pa. G. S., 1951, 1952
16 P. R. sons, 33 A. R. daughters

Coldspring's B. R. Iris, VG '51
14610—631—Jr2
*19488—*1019—Sr3C, Pa. State Champion
Pa. Production Leader, 1952

Coldspring's B. R. Bella, E '49 '51 '52
16382—764—Sr2C, 18896—905—5yrsC

Coldspring's B. R. Romana, VG '49 '51
14684—705—Jr2. Sold, $6,300.

Coldspring's B. R. Catharine, E '51
12399—591—Sr2, 14437—816—Jr4C

Full brother to—
Coldspring's Romulus' Beauty, E '47 '49
10783—609—GG, 14374—746—C. Sold, $16,500.

"Romulus," of course, is one of the outstanding sons of VALLEVUE BUTTERFAT BEAUTY.

13347—708—EE, GP '47. 3 P. R. sons, 4 A. R. daughters.
Coldspring's Romulus' Juliet
15218—755—8yrs—365

"Janice" is also full sister to:
Coldspring's Hardwick's May, VG '47
13885—762—E, 17441—841—A

The herd has been on C. T. A. for many years, and many good foundation cows with good records have several descendants, each, in the sale. The herd is healthy, and free from mastitis. Their GOLDEN GUERNSEY bacteria report for the last 12 months averaged only 5,300. The highest of any month was 15,100. Bang's and T. B. Certified!

SALE MANAGED BY: FOR CATALOGS WRITE:

PENNSYLVANIA GUERNSEY BREEDERS' ASSOCIATION

P. O. Box 491 WM. H. JUZI, Business Manager Telephone 4-4062 **Harrisburg, Pa.**

Feature Your Sale Consignment

In The

GUERNSEY BREEDERS' JOURNAL

Assistance gladly given in preparing advertising copy.

THE JOURNAL

STRAFFORD COUNTY
NEW HAMPSHIRE

The Guernsey Center of New Hampshire

WRITE OUR MEMBERS

BROADFIELD FARM
R. 2, Dover (Lee)
AARON W. CHADBOURN, JR.

BROOKFORD FARM
R. 1, Dover (Rollinsford)
DR. ROBERT H. MORRIS

EDGEVAN FARM
Box 16, Dover (Madbury)
GEORGE N. EVANS

GREAT ELM FARM, INC.
R. 3, Dover (Rochester)
A. J. YOUNG, Pres.

INDIGO HILL FARMS, INC.
Somersworth
JOHN C. MALLEY, Pres.

KEN-LEE FARM
R. F. D. Newmarket (Lee)
ROBERT L. KENISTON

MISTYDALE FARM
R. 1, Gonic (Rochester)
E. J. & L. F. DUTTON

OLD ENGLAND FARMS
R. 3, Dover (Rochester)
RAYMOND E. LINCOLN

Our New Junior Sire From The Actress Family

Fairlawn Actor's Master Fred

DAM

Fairlawn Hornet's Karena
13449—599—Jr2—365C
9502—411—Sr3—365C in 191 days.

HIMSELF

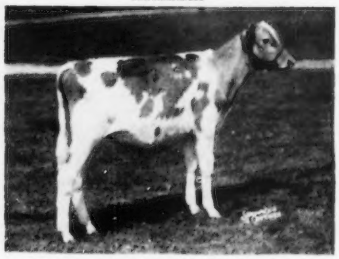

Sire: **Fairlawn Peerless Actor, A. R.**
By Green Meadow Peerless, A. R., out of Bright Lad's Actress, E '47, 19146—980—Jr4—365, 4th place milk and fat.

3 Nearest Dams High Records Average 16412—800

INDIGO HILL FARMS, INC.
Somersworth, N. H.

JOHN C. MALLEY, Pres.
FRED MASSE, Herdsman

STRAFFORD COUNTY GUERNSEY BREEDERS' ASSOCIATION

FRED E. RILEY, President, R. D. 2, Dover, N. H. RAYMOND LINCOLN, Sec.-Treas., R. D. 3, Dover, N. H.

Type And Production

GO HAND IN HAND AT BUTTERTON

HERE'S THE TYPE

WESTERN GLOW C.F. DUKE

"Duke's" Sire

Coldspring's B. R. Forcaster
A wonderful representative of the **Beauty** family. Sold for $15,000 in 1950. A son of "Beauty's Romulus," A. R., out of "H. Country Flower", 15763—785—6yrs—365C—3x, VG '47 '49.

"Duke's" Dam

Western Glow Merry Duchess
11256—565—Jr2—305C—2x
A daughter of "Butterfat Duchess", 16293—671—11yrs—305—2x. Excellent '47 '48.

HERE'S THE PRODUCTION

Butterton Master's Rosalie
11824—583—Jr3—305C—2x

Butterton Master's Lynn
11380—582—Jr3—305C—2x

Butterton Master's Jill
11677—567—Sr3—305—2x

Butterton Master's Gladis
9797—509—Jr2—305C—2x

Butterton Master's Yetta
9715—501—Jr4—305C—2x

Butterton Master's Coral
10608—499—Sr4—305C—2x

Butterton Holliston Jesebel
11616—498—Sr3—305C—2x

Offering "Duke" Sons Out of High Record Dams

"A Line-bred Herd With A Real Breeding Program"

BUTTERTON GUERNSEY FARM

Farm located 8 miles north of Sacramento on Rio Linda Boulevard or 1 mile south of Rio Linda on Rio Linda Boulevard.

W. B. DOTY Phone 4472 Rio Linda

P. O. Box 328 — Rio Linda, Calif.

Durant Robertson and Son Guernsey Dispersal Sale

— With Added Consignments —

(Farm located near Hiddenite, N. C.)

45 HEAD — At the Sale Pavilion, Statesville, North Carolina — 45 HEAD

Saturday, October 10, 1953 — 12:30 P. M.

THE ROBERTSON HERD is fully accredited and consists of 18 females including:

Her 2 daughters, 1 granddaughter and
1 great granddaughter

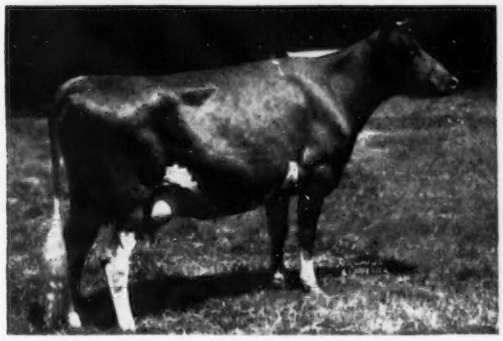

DINSMORE QUEEN MURNE, Very Good '51
13039—592—Jr2C, 17911—699—7yrs
Now a valued member of the Bayville Herd.

Her two daughters—full sisters
SUPREME'S QUEEN MURNE, calved June 11, 1953
SUPREME'S QUEEN ANITA, due September 6,1953
Their Sire: Grassy Grove Maxim's Supreme, P. R.

Her Granddaughter
MAJESTY'S JAY'S JANE
Due 1st calf November 11, 1953
Sire: Clear Springs' Majesty's Jay
Dam: Maxmost Queen
2nd dam: Dinsmore Queen Murne

Her Great Granddaughter
HEIFER CALF, born March 11, 1953
Sire: Allan Manor R. Beacon
Dam: Majesty Queen Heida
2nd dam: Maxmost Queen
3rd dam: Dinsmore Queen Murne

Her daughter and granddaughter

MAXMOST QUEEN
Sire: Quail Roost Maxmost
Dam: Dinsmore Queen Murne (VG '51)
13039—592—Jr2C, 17911—699—7yrs

ADDITIONAL CONSIGNMENTS

All from herds free of T. B. & Bang's—about 27 head, mostly fresh young cows and fresh or springing 2-year-olds. A nice group of clean cattle from good herds.

A YOUNG BULL FROM CLEAR SPRINGS

CLEAR SPRINGS' FASHION'S MAX
Born February 28, 1953

Sire: Klondike Premost Fashioner

Dam: Clear Springs' Majesty's Alma
15016—634—Sr2—365

2nd dam: Fairlawn Maxim's Gladiola
11577—575—G, 14392—735—Jr4

Consignments already in from:
CLEAR SPRINGS FARM, Concord, N. C., 1 A. R. Cow (767—D), 1 bred heifer, 1 young bull.
G. T. McLELLAND, Statesville, N. C., 1 bred heifer.
G. H. LACKEY, Hiddenite, N. C., 2 bred heifers—both due in October.
ALLAN HALL, Statesville, N. C., 1 cow fresh at sale.
ROBERT G. NEAL, Mooresville, N. C.—probably a good A. R. cow, fresh for sale.
Other breeders in the Mooresville section—8 to 10 fresh or springing cows and heifers.

ALL HERDS CONSIGNING NEGATIVE AND FREE OF T. B. AND BANG'S DISEASES.

For catalogs address:

Geo. B. Salley, Sales Manager, SALLEY SALES SERVICE, Orangeburg, S. C.
Phone 330

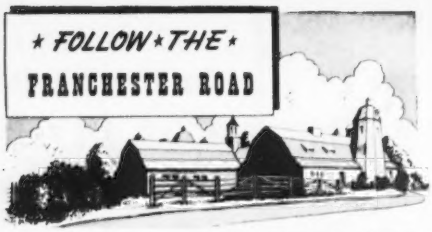

4 OUTSTANDING BULLS
Out Of
4 GREAT COWS

Seldom is it our privilege to offer four better bred bulls in any sale.

OCTOBER 17 - WEST SALEM, OHIO

5th FRANCHESTER SALE

1 . . . FRANCHESTER K. F. JESTER

Born July 15, 1952

(In service at Franchester). Combines the blood of three great cow families—the Labelle, Lady Augusta—Laughter families. Excellents close-up top and bottom.

Sire: **FRANCHESTER KELLA'S FREEMAN** ($15,500). A son of Langwater Freeman, A. R. (the Labelle family), out of McDonald Farms King's Kella—dam of "Kella's Majesty" (see opposite).

"JESTER'S" DAM (5 Times EXCELLENT)

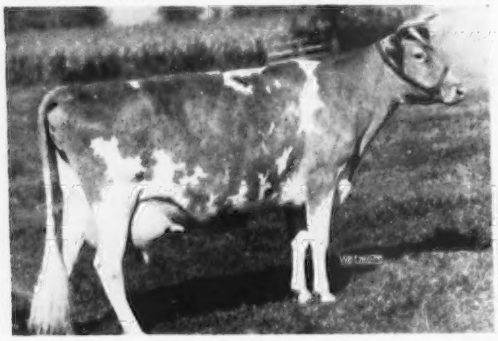

FRANCHESTER FREE LAUGHTER
11 years old. 5 times Excellent.
14046—611—Jr2C, 18271—803—Sr3C
Lifetime production, 8 lactations, 103,980 lbs. milk.

2 . . . FRANCHESTER KELLA'S MAJESTY

Born March 28, 1953

A smooth one with plenty of stretch. More Labelle and Lady Augusta blood plus the Melba family.

Sire: **FRANCHESTER FREE MAJESTY, A. R.** A son of Langwater Freeman, A. R. (the Labelle family) and out of Riegeldale Melba's Coronet ($6,500), an own daughter of Green Meadow Melba, A. R.

A half-sister to "Kella's Majesty," Franchester Mystic Moonbeam, classified Excellent '52.

"MAJESTY'S" DAM (3 Times EXCELLENT)

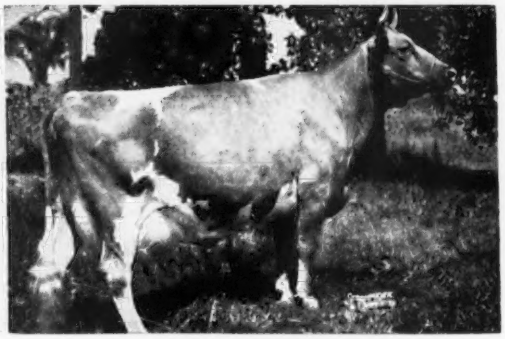

McDONALD FARMS KING'S KELLA
8 years old. Excellent 3 times.
13991—718—Jr2C, 18270—919—6yrs
Lifetime production, 6 lactations, 62,177 lbs. milk.

3 . . . FRANCHESTER FREE YANKEE

Born March 18, 1953

A full sister, Franchester Free Leta, sold to William Emerson, Lerson Lawn Farm, Auburn, N. Y., for $2,800, McDonald Sale, 1953. A "Freeman" son (the Labelle family).

"YANKEE'S" DAM

McDONALD FARMS KING'S LETA
11387—575—Jr2C. Very Good 4 times. On retest, 7493—284—7yrs—128 days. Still on test. Undefeated Jr. Ch., National, 1947. Sold for $18,000, Franchester, 1950. A daughter of McDonald Farms Hester ($13,000), Excellent '51.

4 . . . FRANCHESTER MOODY'S SUPREME

Born March 31, 1953

Brings in the blood of the Melba—Charlotte and Florinda families.

Sire: **BASQUAERIE SUPREME ROYALTY.** A son of Gardenville Supreme, A. R., out of a daughter of Douglaston Princess Mary.

"MOODY'S SUPREME'S" DAM

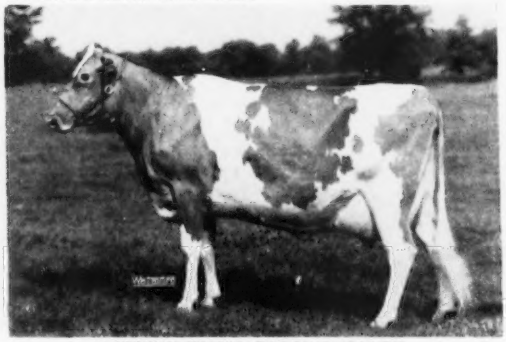

SPRING KNOLL BARON'S MOODY
Not classified. Weight 1450. On test, 7393—390—5yrs—153 days. Still on test. Two full sisters in the Franchester herd and 4 paternal sisters that are outstanding in the Wyno herd. All will have records.

This year, as in the past, breeders have been most cooperative and their consignments to date promise to make this one of the best in the Franchester Farms sales series. Watch for the special Franchester Sale section in the October 1 Guernsey Breeders' Journal and plan now to attend—**5th Franchester Farms Sale, Saturday, October 17, West Salem, Ohio.**

THE LOUIS McL. MERRYMAN & SONS, INC. — Sparks, Maryland

A MEMBER OF THE JUNIOR STAFF —

A grandson of "OLD PREDICTION" out of a Very Good 817 lb. Dam.

KLONDIKE PREMOST SPLENDOR

Born May 16, 1952

His Dam

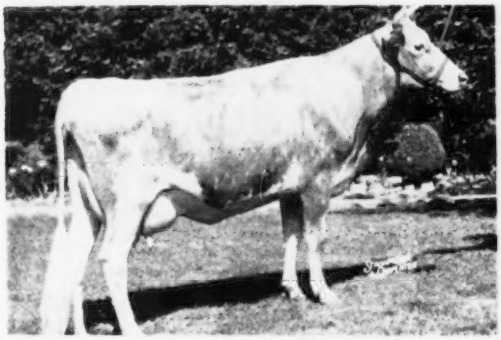

McDonald Farms Predictmost
17 P. R. sons, 65 A. R. daus.
1 over 900, 3 over 800, 12 over 700, 24 over 600, 47 over 500 lbs.

Klondike Poppy
11676—629—Sr4—365C
13834—727—6yrs—365
Excellent '48 '49 '51 '52

Klondike Pearl
16792—923—Sr4—365C
13778—716—5yrs—305C—3x

Klondike Predictmost Petunia
15643—831—6yrs—365

Foremost Prediction
Peer Trophy (sire)
N. D. S., 1940, 1941
N. G. S., 1947, 1948.
10 Excellent daughters
80 P. R. sons, 101 A. R. daus
3 over 800, 33 over 700, 59 over 600, 87 over 500 lbs.
McDonald Farms Gem
13335—690—G
14107—759—Jr4—365C
VG '47 '48—E '50

Coronation Monita
11834—551—BB
13959—640—A
4 A. R. sons, 2 A. R. daus.

Gold Branch A. D. Rosebud
← Beauty (VG '48)
13824—606—Jr3C
18640—817—Jr4C
17556—705—8yrs
Fountainhead of the good Rosebud family at Klondike Farm and dam of herd sires at Jenwell Farms, Lake Worth, Fla.; Parker Farms, Dublin, Va.; Locust Level Farms, Frederick, Md.

Gayoso Ranger's Actor
24 A. R. daughters
Gold Branch A. Maud's Pearl
13960—692—B
Gold Branch A. D. Betty Rachel
15735—643—B

Gold Branch D. Rosebud
2 A. R. daughters
Half-sister to Gold Branch D. Caroline Belle, 14200—731—A

GREENWOOD FARMS

ROBERT R. SANCHEZ
Farm Manager

ROUTE 8, BOX 281, SAN ANTONIO, TEXAS

EARL SLICK AND
BETTY SLICK MOORMAN
Owners

DEERSHORN Offers Outstanding Well-Grown, Well-Bred Heifers Due Between Now and October 1

Only Because Our Herd Is Small And Space Limited

Their dams are the kind of cows that produce year in and year out.

5 Year C.T.A. Herd Average
16393 lbs. milk — 543 lbs. fat — all on 2x

SIRE OF SOME — SERVICE SIRE OF OTHERS

OUR JUNIOR SIRE

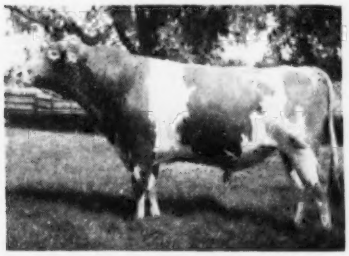

DEERSHORN FAITH'S FOREMOST

Sire: **Deershorn Foremost. A. R.**
USDA proof 16 pairs
+762 +72

Dam: **Deershorn Noble Faith**
11322—578—Jr2—HIR—2x
11404—578—Sr3—HIR—2x
15040—778—Sr4—HIR—2x
12353—633—5yrs—HIR—2x
3 daughters in herd.

DEERSHORN FARM

STERLING JUNCTION, MASSACHUSETTS
(Off Highway 62)

T. B. ACCREDITED — BANG'S FREE ACCREDITED

V. D. MUDGETT, Owner CHARLES PATTERSON, Herdsman

A FRESH HEIFER

from a 718 lb. fat cow

will sell in the —

CAPITAL DISTRICT SALE

October 3, 1953 - Schaghticoke, N. Y.

★

PHILGHENT'S BELINDA (Vacc.), due just before sale. Her dam, Bell of Pleasant Knob, topped the 1950 Capital District Sale, and has a record of 14105—718—5yrs—365C. A maternal sister to "Belinda," Beau's Bell of Pleasant Knob, has 12632—604—Jr3—365C.

Her sire, High Mowing Lieutenant (McDonald Farms Governor—Foremost Thaura, 13824—707—Sr4C), combines the blood of Foremost Prediction and Foremost Royal Valor.

★

PHILGHENT FARMS

MR. & MRS. JOHN W. STREETT, Owners

MERRILL TROMBLY, Herdsman

GHENT, N. Y.

UTAH GUERNSEYS

Visit Utah Herds This Fall

WE HAVE CHOICE BULLS FOR SALE

EXCELLENT

CLASSIFICATION — SHOW RING — PRODUCTION

DELPHI DELL SWEET GIRL

HERSELF

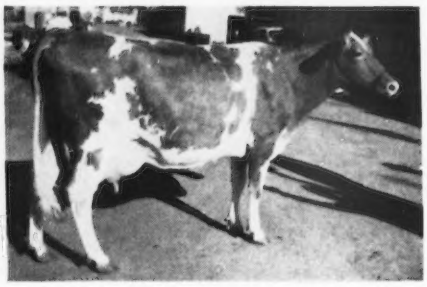

12415—706—5yrs—305C—2x
17047—967—6yrs—365—3x
EXCELLENT 1953
Grand Champion, Utah, 1949.

Sire: **Flying Horse Master's Phil, A. R.**
By Flying Horse Bandmaster, A. R., sire of Flying Horse Master's Harp, 15687—*917—Jr2—365C—3x, second place Fat. "Phil" is out of Flying Horse Royal Patience, 16399—779—DD.

Dam: **Sweetheart of Delphi Dell**
9498—431—Jr2—HIR—730 T. M.
10902—550—Sr3—HIR—730 T. M.
9012—442—Sr4—HIR—562 T. M.
10518—576—5yrs—HIR—700 T. M.

9 daughters of Wandamere Philip were also classified by L. V. Wilson in July. 6 VERY GOOD — 2 DESIRABLE.

Males And Females Are Available To You With This Excellent Production And Type.

CACHE MEADOW FARM — Box 423 — Logan, Utah

C. J. Daines, M. D.
Dwyth M. Daines } Owners

Alma Hatch
Herdsman

Please address all correspondence to
Dwyth M. Daines

Snow Summit Ranch

HERBERT A. SNOW
★ ★
PARK CITY, UTAH

A Proved Breeding Program —

Dam of "IVAN"
Excellent '48 '50
at 12 and 14 years of age.
Dam of "NORS'MAN"
Excellent '47 '48 '49 '50

Maternal sister to "NORS'MAN"
Excellent '49 '50

WESTLYNN NORLINE ——→
9006—425—Jr2—305C—2x
VG '47 as a 2-year-old. EXCELLENT '49 '50.

Excellent On Excellent

Maternal Sister To "NORS'MAN"

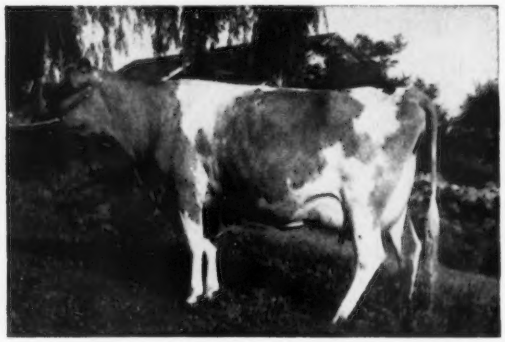

We offer this excellent inheritance through sons of "Ivan" and "Nors'man" out of high producing dams.

WRITE US YOUR NEEDS

P. O. Box 1469, Salt Lake City, Utah

Herbert A. Snow, Owner — Max Kramer, Herdsman — Ivan Kinsey, Farm Superintendent

An EXCELLENT Cow In Our Herd

A "ROYAL MASTERPIECE" Daughter

EXCELLENT

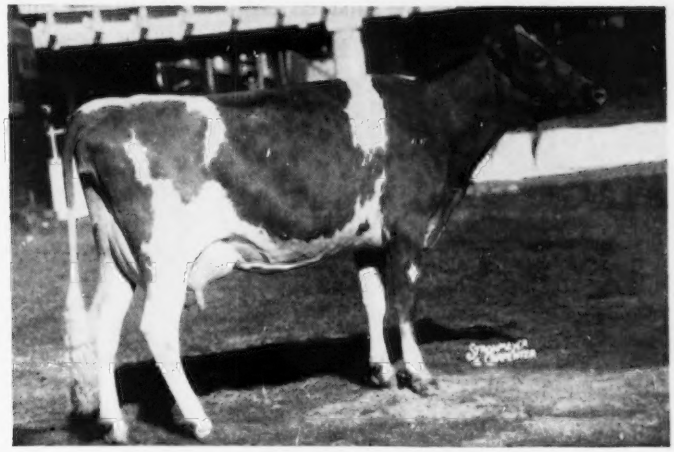

NU-MAID CARLOTTA — EXCELLENT '52
11830—587—Jr2C (pending)

"CARLOTTA" was 5th prize two-year-old in a class of 39 at the Ohio State Fair, 1952.

Her son, NU-MAID CAROLTON, born July 30, 1952, by BLAKEFORD PLATO, is for sale.

NU-MAID DOLL, another "Royal Masterpiece" daughter, just finished with 9670—492—Sr3 (pending), and **NU-MAID BELL** has made 7011—297—Sr3—181 days. Still on test.

We have 3 A. R. daughters of Nu-Maid Royal Masterpiece in our herd. 2 more are on test. 3 daughters of "Masterpiece" have been classified. 1 was Excellent, 1 Desirable, 1 Very Good. Our herd is on A. R. Test. Our herd has been classified **six times** and is scheduled for reclassification this month.

Our records and classification are your guide in selecting stock from our herd.

PLAN TO VISIT OUR HERD. We have stock for sale by well-bred sires of popular breeding, out of cows that have made good records and classified well. Write us your needs.

Nu-Maid Farms

CHARLES CRANMER, Manager
Werk and Ebenezer Road
CINCINNATI 11, OHIO

Sonesta Farm ★ SONESTA FARM DISPERSAL

Friday, September 25, 1953 — 11:00 A. M.

AT GLENBURNIE FARM, LAWRENCEVILLE ROAD, TRENTON, NEW JERSEY

71 HEAD — 29 Cows — 14 Bred Heifers — 24 Open Heifers — 4 Bulls

Selling . . . These Top-Bred Young Bulls • Sons of **FAIRLAWN ACTRESS' HORNET**

IN THE SALE

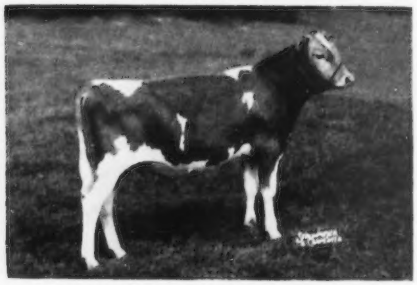

SONESTA AURINIA'S HERCULES
Born December 5, 1952

HIS DAM

Also dam of Lot 1 — In Sale

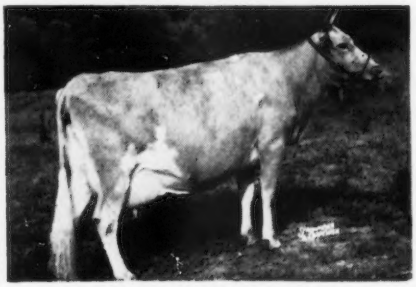

CORONATION AURINIA
11131—617—Sr2, 16501—833—5yrs
12978—674—6yrs—305C—3x

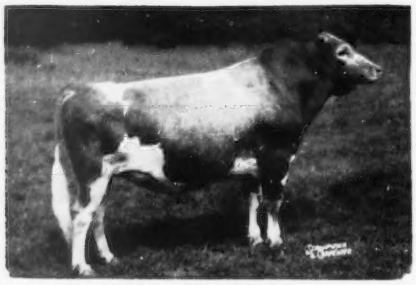

BASQUAERIE MELBA'S MAJESTIC
Born November 22, 1947
In the sale along with 22 of his daughters.

Maternal Sister to "Hercules"
Full Sister to "Majestic"

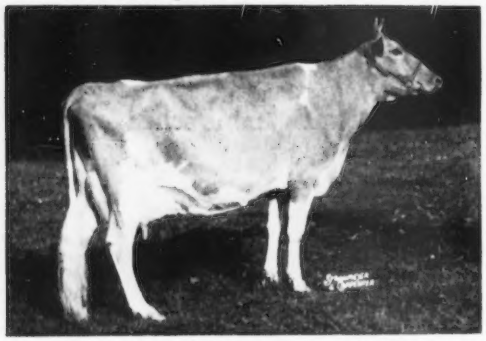

CORONATION MAJESTIC ARAWANA
15755—832—Jr4C, 17558—937—5yrsC
Sold for $9,000. Excellent '52.

TWO MORE "HORNET" SONS THAT ARE SELLING

SONESTA H. COUNT—Born June 10, 1953

Dam: Coronation Majestic Hopeful
8152—452—Sr4—305C—2x
A daughter of Coronation Melba's Majestic, A. R —he is also the sire of "Majestic Arawana" and "Majestic."

SONESTA H. LEADER—Born June 2, 1953

Dam: Fairlawn L. Hyalite
14067—738—Sr4, 17544—911—5yrs
A daughter of Coronation Leader, A. R.

"Hercules" "Count" "Leader" all are by Fairlawn Actress' Hornet. 9 head sold in the Fairlawn Dispersal for $28,550, or an average of $3,172.22 per head. He is a full brother to Fairlawn Hornet's Actorine, 15473—785—5yrs, 3 times Excellent — the Actress family.

WRITE FOR A CATALOG.

SALE MANAGED BY:

PATE SALES COMPANY
Trenton, New Jersey

SEATH & SHULTZ
Peterborough, New Hampshire

E. M. GRANGER, JR., Auctioneer

The Essex County Guernsey Breeders' Association, Inc.

ANNOUNCES

The Annual Fall Sale

SALE HEADQUARTERS THE HAWTHORNE HOTEL, SALEM, MASSACHUSETTS

ESSEX COUNTY GUERNSEY BREEDERS' ASSOCIATION

SALES MANAGERS SEATH & SHULTZ PETERBOROUGH, NEW HAMPSHIRE

To be held at

THE ASSOCIATION'S PAVILION

TOPSFIELD FAIRGROUNDS

WEDNESDAY, SEPTEMBER 30, 1953

SCHEDULE OF EVENTS

Tuesday, September 29, 5:00 P. M.

Reception at Saracen Farm, Ipswich.

Wednesday, September 30, 10:00 A. M.

Parade of cattle. Morning coffee.
12:00 Noon—Lunch in Pavilion.
1:00 P. M.—Sale.

In the following pages you will see the cattle that are coming to this sale. They have been carefully selected for quality, type, production and health, and they will be an addition to any herd.

You are cordially invited to attend this quality sale, and to visit the herds of Essex County when the New England countryside is at its finest.

GRAHAM FOSTER, Chairman
ROBERT F. MURRAY
CHARLES DE GRANDPRE
THOMAS PRENTICE
ARCHIE YOUNG
HORACE CLARK

Historic Essex County—
The Place of the Essex County Sale

Wednesday, September 30, 1953 — 1:00 P. M.
Essex County Fairgrounds, Topsfield, Massachusetts

42 HEAD — 10 COWS — 13 FRESH TWO-YEAR-OLDS — 18 BRED HEIFERS — 1 OPEN HEIFER

They are young, with A. R. records or out of dams with records. They represent the best breeding in the Northeast.
Plan your trip now to New England, with September 29 and 30 at Topsfield.
Sale Headquarters: HOTEL HAWTHORNE, SALEM, MASS.

Here Is a Brief Story On The Consignments:

LANGMORE Prem Fancy (Vacc.), born September 28, 1951. Sire: Fairlawn K. Premier. Dam: Langmore Fatima, 10915—558—Jr2—2x, 12750—566—Jr4—305C—2x (pending). Her sire is by Fairlawn H. Eastern King and out of Fairlawn Peerless Della, 14730—739—8yrs—365C. The "Premier" daughters are the kind you like—dairy cows all the way. This heifer is due October 5, to a son of Fairlawn H. Eastern King, out of Fairlawn H. Ismena.

GAYHEAD—a real top pair of full sisters. **"Cordella"** (Vacc.), born January 10, 1950, with a record of 10447—467—Jr2—365. Due September 28. **"Coradella"** (Vacc.), born March 12, 1951. Fresh and started on test. The sire, Fairlawn K. Premier. The dam is Gayhead's L. Cora, 12745—532—Jr3—365C, she a daughter of Gayhead's H. I. Loyalist. Mrs. White went all out to bring a real pair to Essex County.

WETHERSFIELD—Antietam H. Royal Joyce, fresh August 4. Born July 24, 1951. Sire: Fairlawn Actor's Holliston, out of Riegeldale King's Blanche. There are 44 daughters of this bull at Wethersfield. They are long and stretchy, and the two that are fresh have beautiful udders. Dam: Antietam Royal Joyce, 11728—551—Jr2—365, she a granddaughter of Bright Lad's Jane, 17390—766—BB. **"Victor's Bloom,"** born March 24, 1951. Fresh. By the show bull, Wethersfield Patrician Victor. Dam: Kingsholm Rose Bloom, 9288—466—5yrs—365C, 1st Aged Cow and Res. Ch., Topsfield, 1948.

LONE MAPLE Butterfat Primula, born April 17, 1951. Fresh by sale time. Sire: Two Brooks King's Prime, a son of Fairlawn Dairymaid's King. Dam: Lone Maple Butterfat Maybelle, 9792—525—5yrs—305C—2x. She has a daughter with 13713—744—Jr3C. This is a real stylish heifer—the best female that we have seen Phil Picard consign. She is from the family that he is breeding on.

LANGWATER Hellene (Vacc.), born January 24, 1951. Due December 12 to Langwater Supreme. Her sire: Langwater Prestige, the son of Patrician Girl of The Glen, 21493—986—7yrsC. Dam: Langwater Hattie (VG '50), 12914—628—Jr3—365C, she by "Valencian," and a maternal granddaughter of Langwater Corona (E '48). One of the best from the heifer crop, and the calf she is carrying will have in its pedigree the top cows of Langwater.

DEERLICK Gladsome (Vacc.), born June 14, 1948, 8685—411—Sr2—HIR—2x. Due September 24. Sire: Nyala Supreme Colonel, a son of Fairlawn Peerless Ermine, the dam of Fairlawn K. Glory (E '48 '49 '50 '51). Dam: Red Fox Orator's Glamor, a daughter of Coronation Orator. A beautiful young cow. She has a lot of characteristics of the "Ermine" cow.

DUNWALKE D. Faith (Vacc.), born February 11, 1951. Fresh. Sire: Coldspring's B. R. Dunwalke, whose daughters are starting on test and doing exceptionally well. His dam, Coldspring's Hardwick's Beauty. "Faith's" dam: Dunwalke Cinderella, 10788—611—Jr3—HIR—365C—3x, she by Hominy Hill Rex. This combination is working well at Dunwalke. She is a big strong heifer and on test is really milking.

CHARLESCOTE Keepsake (Vacc.). We had our pick of the heifers and took this one, born January 4, 1951. She will be fresh. By McDonald Farms Blueblood King that sired McDonald Farms B. B. Nidelia (E '52), 13691—728—Jr4, 1st prize 4-year-old, 1952 National. Dam: Charlescote Verity, 12952—603—Sr3—365C, a daughter of Langwater Valencian and Charlescote Progress, *18557—*894—Jr3—365C—3x, a Class Leading daughter of Langwater Peter. This heifer will go all the way. Her purchaser will have a valuable breeding animal.

GWYN CAREG F. A. Dottie (Vacc.), born July 14, 1951. Fresh. Sire: Gwyn Careg Foremost Assam. Dam: Gwyn Careg King's Dot, 11841—521—Jr2—HIR—365—2x. Sold in 1951 for $1,800. She an own daughter of Toll Gate King Mab, sire of the winning Sr. Get, 1951 E.S.E. Her maternal granddam is Wood Ford Dot, with four A. R. daughters. This heifer has a lot of good twice-a-day records back of her. **"Assam's Nancy"** (Vacc.), born April 8, 1951. Fresh. By Wolfpen Assam, sire of the 2nd Jr. Get, 1952 E.S.E. The dam is a daughter of Grassland Neefus.

LAW-WILL Royal Rosette (Vacc.), born July 25, 1951. Due October 18. Sire: Langwater His Honor's Talisman. This bull has done a top job at Law-Will. Dam: Law-Will Peerless Rosemary, 9889—475—5yrs—305C—3x, 2 A. R. daughters. This is a real sharp heifer. Her full sister is now on test. **"Countess Joyce"** (Vacc.), born September 12, 1951. Due December 6. Sire: Langwater Counterman, he out of Langwater Bounty. Dam: Law-Will Royal Joyce, a daughter of Langwater His Honor's Talisman. Bob Murray really liked this one.

APPLETON FARMS Major Melody (Vacc.), born February 10, 1951. Due on Sale Day. Sire: Flying Horse Piper's Major, a 100 per cent Musical family bull sired by Flying Horse Select's Piper out of Flying Horse Select's Harp. Dam: Appleton Farms Melody, with a string of good twice-a-day records including 12171—575—7yrs—HIR—2x. She really looks like a comer.

FLYING HORSE General's Belle, born September 15, 1951. Due December 1. Sire: Flying Horse Colonel's Promise. His daughters have made a name for themselves. Dam: Flying Horse Phil's Bluebell, 14579—677—Sr2—365C, her dam, Flying Horse Royal Bluebell, 16117—835—PB—1095, and has 7 A. R. daughters. A good strong heifer—typical of the good ones the "Promise" bull is siring. **"Major's Ranfurly",** born September 2, 1951. Bred June 14, to the son of "Colonel's Dorothy". Sire: Flying Horse Flute's Major (Chedco Colonel—Alfalfa Farm Flute). Dam: Flying Horse Phil's Ranfurly, 13464—639—Jr2, she a daughter of the grand old cow, Douglaston Baroness Ranfurly, dam of the winning Produce, 1951, E. S. E. The calf this heifer is carrying will really write quite a pedigree.

GREENWAY C. Sorceress (Vacc.), born April 30, 1951. Sire: Greenway Contender, whose dam is County Belle of Ware, 16983—806—6yrs—365C. Dam: Greenway Charming Lady, 11705—543—Jr2—365C, she a daughter of Helpmate of Ware that has five exceptionally nice A. R. daughters. This heifer is typical of the good ones in this family, and we were very much pleased to get her. She really attracted our attention.

SHELDEGREN Duane (Vacc.), born July 18, 1948. Fresh. 12436—616—Sr3—HIR—365C—3x. Sire: Splitsilk's Delight, he out of that grand old cow Lincoln Splitsilk. Dam: Sheldegren Doran, 18264—894—6yrs—HIR—3x, a daughter of Sheldegren Prince Victory, the sire of Class Leaders, "Clare" and "Ella". The maternal granddam has 5 A. R. daughters. This cow is big and strong, with a nicely attached udder, and the kind that makes money at the pail. **Calico Nora** (Vacc.), born February 24, 1950, by a son of Caumsett Pathfinder. She will be fresh. We liked this cow very much. She is a "woods" cow, and she really stands out.

Historic Essex County—
The Place of the Essex County Sale

ESSEX COUNTY GUERNSEY BREEDERS' ASSOCIATION

Wednesday, September 30, 1953 — 1:00 P. M.
Essex County Fairgrounds, Topsfield, Massachusetts

42 HEAD — 10 COWS — 13 FRESH TWO-YEAR-OLDS — 18 BRED HEIFERS — 1 OPEN HEIFER

LARCHES Countess Jeanette (Vacc.), born June 11, 1950, 8869—507—Jr2—365(pending). Due October 12. Sire: Flying Horse Colonel's Promise. Dam: Larches Lady Victoria, 9485—525—Jr2—365C. Next dam: Larches Blanche, 12706—707—D. Here is another big, strong, straight daughter of the "Promise" bull. They wear well. This is the top three-year-old out of the Larch Farm herd.

ELM CREST FARM'S Faithful (Vacc.), born January 22, 1949, 9897—462—Jr3—HIR—365—802 T.M. Fresh. Sire: Langwater Jarl. His daughters are consistently making records around 10,000 as two and three-year-olds on twice-a-day milking. Dam: Walnut Crest Prophet Mystery, 12192—585—5yrs—305C—757 T. M. "Faithful" was 4th in a strong class last year at Eastern States. She looks better this year. She has an exceptionally nice udder. This is Malcolm Roberts' first consignment to Essex County, and he is putting in his best individual.

FORGES D. Lustre (Vacc.), born May 16, 1951. Fresh. Sire: Garnet's Darius. This bull is really siring type. He sired the Junior Champion bull at the 1952 Essex County Spring Show. Also sire of the 2nd prize Junior Get, 1953 Essex County Spring Show. His daughters are now making records and they have the style and quality that you want. Dam: Forges Primness, 10565—516—Jr2, a Langwater Senator daughter out of Forges Tilly Prim. **"C. Della"** (Vacc.), born March 23, 1951. Fresh and on test. Sire: Forges Royal Crusader, whose daughters are now on test. Dam: Forges New Year Bell, 10331—415—Sr3—305—3x in 199 days on test. This cow is really making a record. She is a daughter of Rosewald Bell Boy. This heifer is very attractive. **"Melba Rose"** (Vacc.), born July 28, 1952. Open. Sire: Sterlingold Lord Bruce, he by Sterlingold Melinda's Majesty out of Sterlingold Princess Beauty. The dam is a daughter of Langwater Senator. This is a real flashy heifer—the same kind as her sister, that was first prize Junior Heifer Calf at the Essex County Spring Show.

TAMWORTH President's Sylvia, born November 27, 1948. 10480—490—Sr3 in 294 days on test. Due September 22. Sire: Argilla President. Dam: Tamworth Sylvia Jane, 13110—743—Sr3C. This four-year-old cow is a trim individual, makes up a beautiful udder. She is the kind that you look at twice. **Uneeda's Sensation,** born June 10, 1951. Fresh. Sire: Woodacres Royal Sensation, a son of Wethersfield Lucy Sensation, 19284—990—AA, former Class Leader. Dam: Tamworth Uneeda, 11830—574—5yrs—305—3x., a daughter of Argilla President. A smooth one.

TWIN VALLEY Chieftain's Corlis (Vacc.), born May 24, 1951. Due November 8. Sire: Twin Valley Chieftain. His daughters are just starting to milk. Dam: Twin Valley Charter's Cora, 8667—428—Jr2—305—3x, a daughter of Argilla Furlough's Charter. Looks like a good prospect to us.

KADOCKADEE Duranium's Rosebud, born March 12, 1951. Fresh. Sire: Kadockadee Duranium, a son of Langwater Darius. The daughters of this bull were very pleasing. They are just starting to freshen and the Jordan family is enthusiastic about him. Dam: Kadockadee President's Rosebud, 9456—432—6yrs—HIR—654 T. M. This is the kind that has paid the bills at Kadockadee.

BAIN RIDGE Patience (Vacc.), born March 1, 1951. Fresh. Sire: McDonald Farms Jubilant, Grand Champion Bull, 1950 E. S. E. Dam: Kitchener Fearless Prudence 8940—487—Jr2—305C—3x, a daughter of McDonald Farms Fearless. This heifer's full sister classified Very Good and made a record of 11379—571—Jr2—365C. She is in the Bain Ridge show string.

PINE HILL A. Olive, born August 25, 1951, due Jaunary 11, 1954. Sire: Pine Hill's Ambassador, a young sire with a string of good producing daughters. Dam: Pine Hill Superb Laurie, on test with 12616—560—Sr3—273 days.

EDGEVAN G. Florette, born July 25, 1951, due January 3, 1954. Sire: Great Elm His Gallant, daughters now freshening and on test. Dam: Randot Doretta, 9750—423—Jr4—305—2x—D.H.I.A.

TARBELL Gallant Sue Eloise, born March 18, 1951. Sire: McDonald Farms Tarbell, a son of Douglaston Lady Augusta. Dam: Tarbell Champion Sue Eloise, 8618—446—Jr3—305C—2x. The daughters of McDonald Farms Tarbell have been well appreciated. This is one of the good ones. **"Champion Anemone",** born January 29, 1950, 10931—537—Jr2C—2x(pending). Due on Sale Day. Sire: Tarbell Farms Double Champion, the son of "Peerless Margo". Dam: Tarbell Gallant Audrey, a daughter of McDonald Farms Tarbell. This 3-year-old has made a good record, carries a nice udder, and is clean all the way through.

INNISFREE MANOR FARM—"S. Gem" (Vacc.), born June 6, 1951. Due December 23. Sire: Langwater Sagamore, the sire of Innisfree S. Joan with the Class Leading record of *20073—*946—Jr4—365C. Dam: Innisfree Romulus' Topsy, 10908—529—Sr3C. This heifer is typical of the kind that Langwater Sagamore has sired.

IDEAL — This consignment is a very good representation from Ideal Guernsey Farms. The heifers are not only uniformly attractive in type, but have a lot of production back of them. **"L. D.'s Roseanna"** (Vacc.), born Februrary 22, 1951. Due shortly after the sale. Sire: Ideal's Lettie's Duke that has six 1000 lb. daughters. Dam: Ideal's Rose Jewel's Rose, 13661—664—7yrs. **"Main Stay's Pearletta"** (Vacc.), born April 3, 1951. Due shortly after the sale. Sire: Ideal's Main Stay. Dam: Ideal's Claremont's Pearlette, 12378—696—Sr4—365C. **"Rose King's Anna"** (Vacc.), born May 28, 1951. Due October 13. Sire: Fairlawn Actor's Rose King. Dam: Welcome Lane's Anna May, 14772—707—6yrs. **Comet's Lenoa** (Vacc.), born May 14, 1951. Due October 25. Sire: Ideal's Comet. Dam: Springdale Golden Lonora, 14432—676—7yrs.

MAINSTONE G. Aretta (Vacc.), born May 1, 1947, 8577—407—5yrs—HIR—305—3x(pending). Fresh. Sire: Mainstone Gallant. Dam: Mainstone Queen Patty. This one stood out in the herd.

KITCHENER Fashion's Daliah, born June 2, 1951. Fresh. Sire: McDonald Farms Fashion Plate. Dam: McDonald Farms Deaconess, 11793—543—G. A real top heifer; our pick of the bred heifers.

GREAT ELM Phil's Linda (Vacc.), born March 21, 1950. On test. Sire: Great Elm Royal Philosopher. This is one of the great young bulls of the breed. His proof is exceptional. Dam: Great Elm His Linda, 11426—613—Jr3—HIR—2x. This young cow carries a beautiful udder. She is clean cut and the kind Archie is proud to present.

WRITE FOR A CATALOG

SEATH & SHULTZ SALES SERVICE — Box 186 — PETERBOROUGH, N. H.

MIKE SEATH, Far Hills, N. J.
Phone Millington 7-0623-M

E. M. GRANGER, Jr.
Auctioneer

EARL SHULTZ, Peterborough, N. H.
Phone 124

LANGWATER FARM

Consigns to the ESSEX COUNTY SALE, Topsfield, Mass. — September 30, 1953.

Langwater Hellene
Dropped January 24, 1951
Due December 12, 1953 to
Langwater Supreme
Sire: Langwater Valencian
Dam: Foremost Labelle, VG '48
14554—657—GG
17716—801—AA

Langwater Prestige, P. R.

Langwater Hattie, VG '50
11866—554—Jr2C
12914—628—Jr3C

Langwater Onward, A. R.
Patrician Girl of The Glen, VG '48
15511—748—D
21493—986—7yrsC
1 A. R. dau., 3 P. R. sons

Langwater Valencian, A. R.
Langwater Halo
9232—488—G
11942—599—DD
14482—750—7yrs
1 A. R. son, 3 A. R. daus.

Her Dam

LANGWATER HATTIE

FEDERAL ACCREDITED 78201 — MASS. ABORTION FREE 116

LANGWATER FARM — North Easton, Massachusetts

JOHN S. AMES, Owner — JOSEPH NAGLE, Herdsman — HORACE M. CLARK, Manager

---

A Top Bred Heifer To Topsfield

ESSEX COUNTY SALE, SEPTEMBER 30, 1953

GREENWAY C. SORCERESS (Vacc.)

Born April 30, 1951

Dam of Service Sire

Her Sire: **GREENWAY CONTENDER** by Defender of Ware, A. R., out of County Belle of Ware, 16983—806—6yrsC.

Her Dam: **GREENWAY CHARMING LADY**
11705—543—Jr2C
By Greenway Prince Charming, A. R., whose first 6 daughters to finish as 2-year-olds average 11996—570. 5 of the 6 met calving requirements. "Lady" is out of Helpmate of Ware, 13100—572—Jr2C.

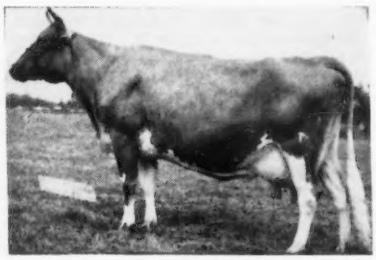

LYNBROOK CHERRY PRECEPT
E '49 '50
11660—616—Jr2C
13778—728—5yrsC

"SORCERESS" is due October 16, 1953 to Lynbrook Royal Prestige by Lynbrook Prince Royal, A. R. She writes a solid production pedigree and combines the best breeding of Greenway. She has two crosses to **Blossom of Ware** through her sons "Defender" and "Prince Charming." Also two crosses top and bottom to Green Meads Prospect.

Be Sure To Bid On This Outstanding Heifer

GREENWAY FARM — Ware, Massachusetts

G. H. TIMMINS, Owner — ACCREDITED—NEGATIVE — L. B. WILSON, Superintendent

FORGES FARM

INC.

ESTABLISHED 1910

PLYMOUTH MASSACHUSETTS

To The Essex County Sale — September 30, Topsfield, Mass.

One open and two bred heifers that will be fresh and started on test.

IN SALE

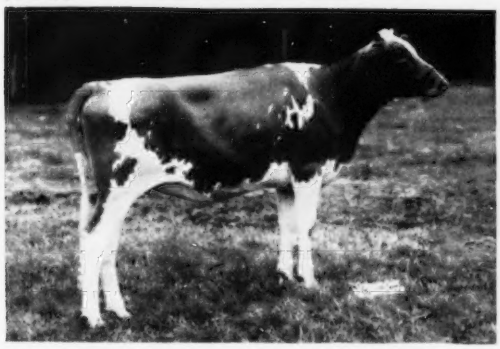

FORGES MELBA ROSE—born July 28, 1952. Paternal sister to Forges Melba Moonlight, 1st Jr. Heifer Calf in class of 23, Essex County Spring Show, 1953.

Sire: **STERLINGOLD LORD BRUCE**, he by the $46,000 Sterlingold Melinda'sMajesty and out of Sterlingold Princess Beauty, A. R., 10993—521—Jr3—305C—3x, maternal sister to "Molly," $18,000.

Dam: **FORGES ROSINESS**, sold in 1952 Essex County Sale to Peter Fuller, Runnymede Farm, Rye, N. H. Traces to Dolly's Foremost of High Rock through the Fina Lee family.

Dam

FORGES NEW YEAR BELL, A. R., 11228—487—Jr2, 10331—415—Sr3—305—3x in 199 days. 1st Jr. Yr., Jr. and Gr. Ch., in 1st Get of Sire, Brockton, 1950; 1st. 2-year-old, Essex County Spring Show, 1951. Sold in Langwater Invitational Sale, 1951, to E. W. Coslett, Media, Pa.

IN SALE

FORGES C. DELLA, born March 23, 1951.
Fresh August 1, and on test.

Sire: **FORGES ROYAL CRUSADER**
He by Flying Horse Promise, A. R., 45 A. R. daughters, 10 over 700, 21 over 600, and out of Endean Tea, A. R., 15048—810—5yrs.

Dam: **FORGES NEW YEAR BELL, A. R.**, she by Rosewald Bell Boy, A. R., 38 A. R. daughters, 2 over 800, 10 over 700, and out of Forges Royal Lady, A. R., 10653—570—G, 3 A. R. daughters.

IN SALE

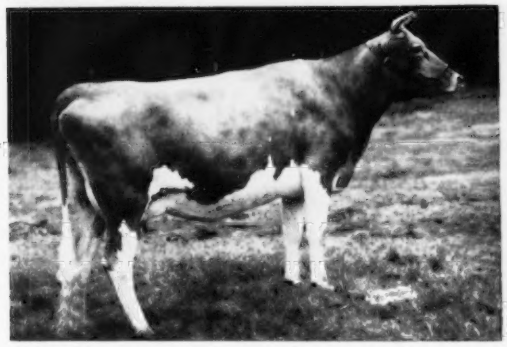

FORGES D. LUSTRE—born May 16, 1951. Will be fresh and started on test. This is the first daughter of Garnet's Darius to be offered for sale.

Sire: **GARNET'S DARIUS.** Daughters now on test. Sired many show ring winners in the junior classes at Topsfield, Brockton and Eastern States; sired 1st Bull Calf 3 consecutive years at Essex County Spring Show.

He is by Langwater Darius, A. R., 56 A. R. daughters, 2 over 800, 5 over 700, and out of Antietam Garnet, A. R., 14023—669—Jr2, 2 A. R. daughters over 700, $8,100, The Guernsey Sale, 1943.

Dam: **FORGES PRIMNESS, A. R.**, 10565—516—Jr2. Sold in 1951 Guernsey Sale to Frederic Winthrop, Ipswich, Mass.

Next Dam: **FORGES TILLY PRIM**
10024—519—Sr3C, 13223—650—Sr4C, 14896—773—6yrs, 14194—712—7yrsC.

Next Dam: **FORGES ROYAL TILLY, A. R.**, 18193—1058—5yrs.

T. B. AND BANG'S ACCREDITED (VACC.)

LOTHROP WITHINGTON, President — THOS. W. PRENTICE, Manager — ROBERT CLAPP, Herdsman

CHARLESCOTE FARM Consigns to . . .

ESSEX COUNTY SALE, Topsfield, Mass., September 30, 1953

CHARLESCOTE KEEPSAKE

Born January 4, 1951, and due to freshen September 13, 1953.

KEEPSAKE, through her sire, traces to the BLUEBLOOD family. Her sire is a full brother to the only 4 full sisters in the breed to have classified EXCELLENT.

Her Dam

CHARLESCOTE VERITY, 12952—603—Sr3—365C
"VERITY" is by **Langwater Valencian. A. R.**, out of **Charlescote Progress**, a top daughter of **Langwater Peter**.

Her Granddam

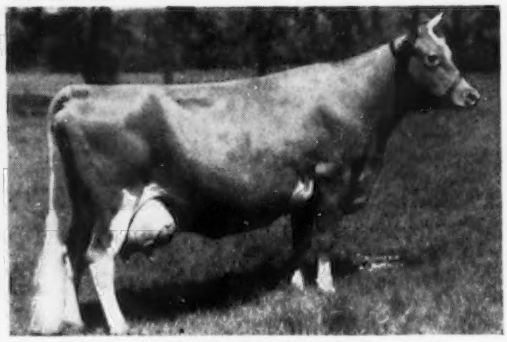

CHARLESCOTE PROGRESS
18557—894—Jr3—365C
National Record in milk production, and Class Leader 6th place in fat.

KEEPSAKE is by McDonald Farms Blueblood King (owned jointly with McDonald Farms) whose first two daughters at Charlescote to finish test made 12303—662—Jr2—365C and 11203—632—Sr2—365C. The next daughter will finish in October with the possibility of making 12000 lbs. milk and 700 lbs. fat. We have five more of his daughters on test.

One of his daughters at McDonald Farms (McDonald Farms B. B. Nidelia) classified Excellent '52 and made 13691—728—Jr4—365. She was first prize 4-year-old at the National Guernsey Show last fall.

Federal Accredited Herd No. 474040 — Bang's Free 12

CHARLESCOTE FARM - Sherborn, Mass.

RICHARD SALTONSTALL, Owner
140 Federal St., Boston 10, Mass.

MAYNARD C. GRINDLE, Manager
CHAUNCEY F. WEST, Herdsman

CONSIGNED TO THE

ESSEX COUNTY SALE — SEPTEMBER 30, 1953, TOPSFIELD, MASS.

A HIGH RECORD A. R. COW

TARBELL CHAMPION ANEMONE

Born January 29, 1950

10931—537—Jr2C—2x

Sire: TARBELL FARMS DOUBLE CHAMPION
37 A. R. daughters

Dam: TARBELL GALLANT AUDREY
9646—417—Sr2—305C—3x
10267—455—Sr4—2x

Sire: McDONALD FARMS TARBELL

Due to freshen September 30, 1953 with 2nd calf.

Paternal Granddam to this Cow and Maternal Great Granddam to "Sue Eloise."

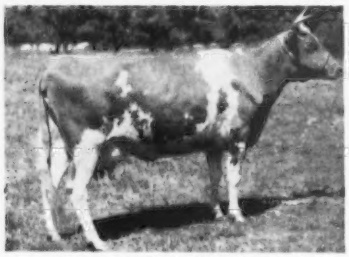

TARBELL FARMS PEERLESS MARGO
10848—596—Jr2—305C—2x
18501—1013—Jr3C, National Record for fat, 2nd in milk.
2 A. R. sons, 2 A. R. daughters

A WELL-BRED HEIFER

TARBELL GALLANT SUE ELOISE

Born March 18, 1951

Sire: McDONALD FARMS TARBELL
40 A. R. daughters

Dam: TARBELL CHAMPION SUE ELOISE
8618—446—Jr3—305C—2x

Sire: TARBELL FARMS DOUBLE CHAMPION

Due to freshen October 28, 1953.

Paternal Granddam to this Heifer and Maternal Great Granddam to "Anemone."

DOUGLASTON LADY AUGUSTA
12106—607—E. Excellent at 14½ years of age. 4 EXCELLENT—1 VERY GOOD daughters. 5 A. R. daughters average 731 lbs. fat. (**One of the breed's most popular cow families.**)

FEDERAL ACCREDITED — VISITORS ALWAYS WELCOME — N. Y. STATE NEGATIVE APPROVED

TARBELL GUERNSEY FARMS - *Chenango County* **SMITHVILLE FLATS, N. Y.**

28 miles southeast of Cortland, N. Y., on Route 41

VACCINATED-ACCREDITED NO. 3

ROBERT PAYNE
PRESIDENT

DUNWALKE FARM, INC.

Purebred - Guernseys

FAR HILLS · NEW JERSEY

TELEPHONE: PEAPACK 8-0479

T. B. ACCREDITED 120623

JAMES T. CHRISTIAN
MANAGER

Consigned to Essex County Sale, Topsfield, Mass.

Wednesday, September 30

Dunwalke D. Faith

Vaccinated — Born February 11, 1951 — Calved August 1, 1953

ESSEX COUNTY GUERNSEY BREEDERS' ASSOCIATION

Her Dam

DUNWALKE CINDERELLA

8583—467—Jr2—305C—2x
10788—611—Jr3—HIR—365C—3x

Her Sire's Full Sister

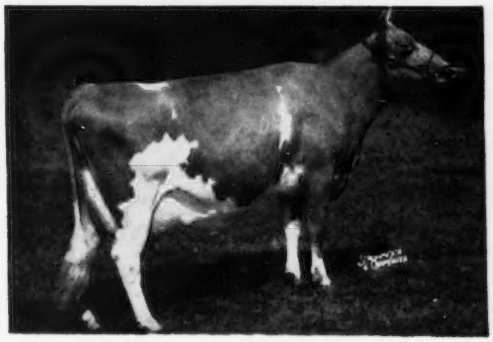

COLDSPRING'S B. R. BELLA, E '49 '51 '52

16382—764—Sr2C, 18896—905—5yrsC

"FAITH" comes from the Sweet Maggie family. Her granddam, Dunwalke Maggie's Souvenir, was maternal sister to Dunwalke Maggie's Lily, dam of Fairlawn Maxim's Gabriel, one of our senior herd sires.

"GABRIEL" has sired exceptional production in our herd.

The Maggie family has been persistently good. "Souvenir" had 6 consecutive 305—2x records that av. 8982—494.

The Coldspring's B. R. Dunwalke daughters—7 in milk—are milking very well and all have exceptionally nice udders.

The kind we like to consign—the kind you like to buy.

"Every Cow In The Herd On Continuous A. R. Test"

1871 — Mainstone Farm — 1953

THE BREED'S OLDEST GUERNSEY HERD

A Fresh Cow To Help Your Fall Production

Consigned ESSEX COUNTY SALE, Topsfield, Mass.

September 30, 1953

MAINSTONE G. ARETTA

HERSELF

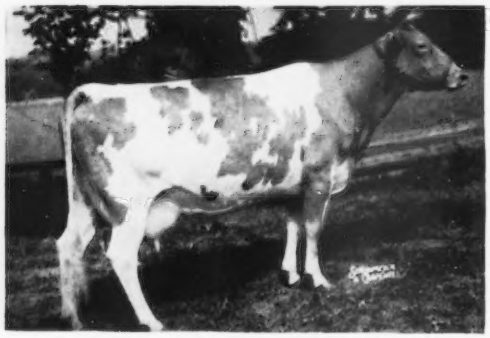

Born May 1, 1947
8577—407—5yrs—HIR—305C—808 T. M. (pending)
"ARETTA" is due September 15, 1953 to McDonald Farms Steadfast Nebo, out of McDonald Farms King's Keepsake, 11543—620—Jr2—365, 11757—665—Sr3—365.

Sire: **MAINSTONE GALLANT**
Three daughters have finished test and others being tested. Mainstone G. Fragrance, 11349—542—Sr2—HIR, 13897—659—Jr4—HIR. "Gallant" is by Chedco Premier, A. R., sire of Mainstone Iris, 11491—603—5yrs—305C—3x, out of Mainstone Red Clover, 13002—664—A.

Dam: **MAINSTONE QUEEN PATTY,** by Howland Noble Ritor, A. R., whose daughters include:

Mainstone Candy, 13730—659—Jr3—365C

Mainstone Queen Amethyst
13413—642—Jr3—365

Mainstone Queen Patience, VG '52
13653—626—5yrs—365C

Look Her Over — She Will Be Ready To Produce

Wayland, Mass.
Phone Wayland 108

T. B. TESTED — DEWITT MITCHELL, Manager — VACCINATED ACCREDITED No. 85

A FRESH TWO-YEAR-OLD—strong in the blood of DOROTHEA OF OLENTANGY—the fountainhead of one of the great cow families developed at McDonald Farms.

CONSIGNED—**ESSEX COUNTY SALE, September 30, Topsfield, Mass.**

KITCHENER FASHION'S DALIAH — Born June 2, 1951
Full sister to: "Damsel," 11521—595—Jr2C
"Desire," 11850—544—Jr2

Her Sire

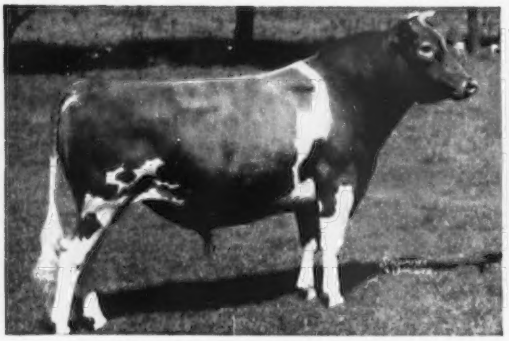

McDONALD FARMS FASHION PLATE, A. R.
25 A. R. daughters.
Sire of Kitchener Fashion's Lustre, 16732—773—5yrs—365C

Her Sire's Dam

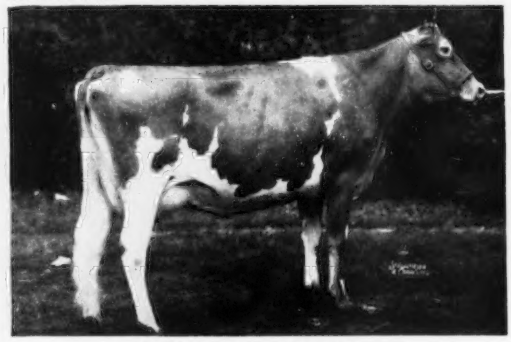

DOROTHEA OF OLENTANGY
10348—585—DD. Excellent '47 '48.
Dam of McDonald Farms Fashion Plate, A. R. (opposite), he sire of "Daliah."

"DALIAH" is out of an A. R. daughter of McDonald Farms Autocrat, with a record of 11793—543—G.

No Blanks In "Daliah's" Pedigree — Study the Records — Check the Breeding — She Is Right

Kitchener Farm

T. B. ACCREDITED 243954 — **BILLERICA, MASSACHUSETTS** — BANG'S FREE 86

R. B. HAYDEN, Owner — A. C. BARNARD, Manager

HERSELF

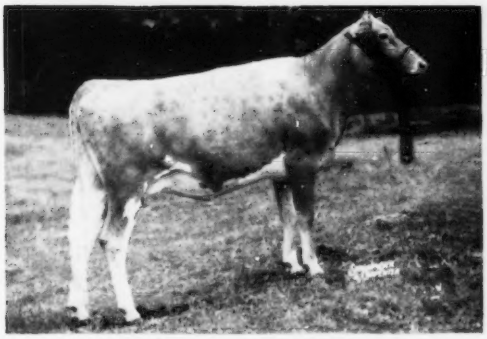

Born September 28, 1951
Due October 7, 1953 to Fairlawn K. Dominant.

Consigned —

A Royally Bred Two-Year-Old

LANGMORE PREM FANCY

To The

ESSEX COUNTY SALE, Topsfield, September 30, 1953

ESSEX COUNTY GUERNSEY BREEDERS' ASSOCIATION

• • •

HER SIRE

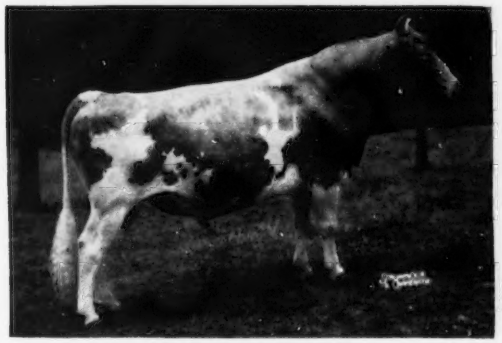

FAIRLAWN K. PREMIER
Sire: **Fairlawn H. Eastern King, A. R.**
Sold for $16,000, Fairlawn Dispersal.
Dam: **Fairlawn Peerless Della,** 11250—582—Jr2—365, 14500—728—7yrs—365C, 14730—739—8yrs—365C.

HER DAM

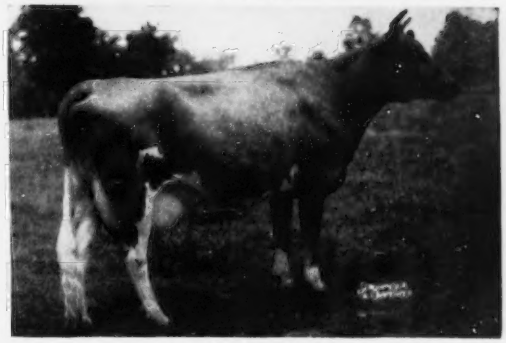

LANGMORE FATIMA
10915—558—Jr2—338—2x
10542—503—Jr3—305C—2x
12750—566—Jr4—305C—2x (pending)
Sire: **Wyebrook Scholar, A. R.**

HER DAM'S DAM

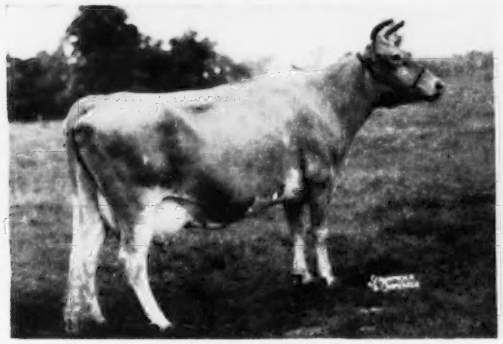

BATES' FATIMA
(Photo at 10 years)
5 D. H. I. A. records average 9642—470—305—2x.

HER SERVICE SIRE

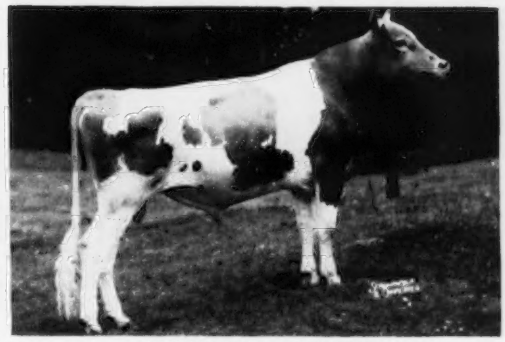

FAIRLAWN K. DOMINANT
Sire: **Fairlawn H. Eastern King, A. R.**
Dam: **Fairlawn H. Ismena** (VG 4 times), 13752—643—Jr3—365C 14791—715—5yrs—365C, 17435—812—Jr4—365.

DON'T MISS THIS "FANCY" HEIFER SALE DAY

LANGMORE FARM — R. F. D. 3 — TROY, N. Y.

CHARLES J. MOORE, Owner **6 miles East of Troy on Route 2** Phone TROY 4943-W H. C. MOORE, Mgr.

1925 — 1953

Consigns ESSEX COUNTY SALE

Topsfield, Mass., September 30, 1953

A Granddaughter of Langwater Darius

KADOCKADEE DURANIUM'S ROSEBUD

Born March 12, 1951

Sire: **KADOCKADEE DURANIUM**
By Langwater Darius, A. R., out of Kadockadee Rascal's Katherine, 9199—360—Sr4—HIR—628 T. M.

Dam: **KADOCKADEE PRESIDENT'S ROSEBUD**
8482—395—5yrs—HIR—616 T. M.
9456—432—6yrs—HIR—654 T. M.

Grandsire

LANGWATER DARIUS, A. R.
Sire: Langwater Valencian
Dam: Langwater Dorinda
12867—625—F

"Rosebud" Will Be Fresh Sale Time — Check Your Catalog
We Recommend Her Highly

W. T. JORDAN — W. T. JORDAN, Jr. — A. O. JORDAN

CONCORD, NEW HAMPSHIRE

Fresh Two-Year-Old Consigned — ESSEX COUNTY SALE

September 30, 1953, Topsfield, Mass.

BAIN RIDGE PATIENCE, Vacc.

Born March 1, 1951. Fresh September 1, 1953.

Her Half-Sister

BAIN RIDGE PRISCILLA
1st 2Yrs., E.S.E., 1949

"Patience's" Sire

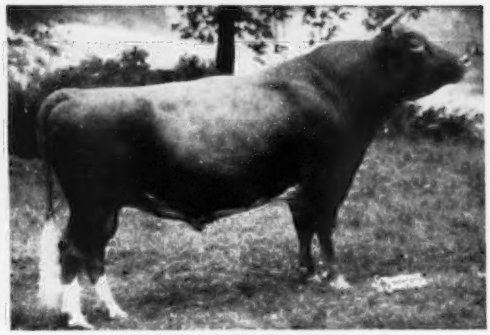

McDONALD FARMS JUBILANT
36 A. R. daughters, 1 P. R. son
Sire: McDonald Farms Distinction, A. R.
Dam: Foremost Old Rose, E '47
15220—810—6yrs—365C

"PATIENCE'S" dam is **Kitchener Fearless Prudence,** 8940—487—Jr2, by McDonald Farms Fearless, A. R., out of Primrose of Kitchener, 9566—497—Jr2—365C. Full sister to "Patience"—Bain Ridge Carol, VG '53, 11379—571—Jr2C.

BAIN RIDGE FARM

J. B. Reid, Owner — **FRANCESTOWN, N. H.** — E. F. Murphy, Manager

A 3-Year-Old "Phil" Goes To The . . .

Essex County Sale - September 30, 1953 - Topsfield, Mass.

ESSEX COUNTY GUERNSEY BREEDERS' ASSOCIATION

Great Elm Phil's Linda (Vacc.)

Born March 21, 1950

On test with 11919—553—Jr2 in 328 days—3x

Sire: Great Elm Royal Philosopher

Dam: Great Elm His Linda, 11426—613—Jr3—HIR—2x

On retest, 8913—475—Sr4—HIR—224 days—2x

A daughter of GAYHEAD'S HIS PRIDE, A. R.

HER SIRE

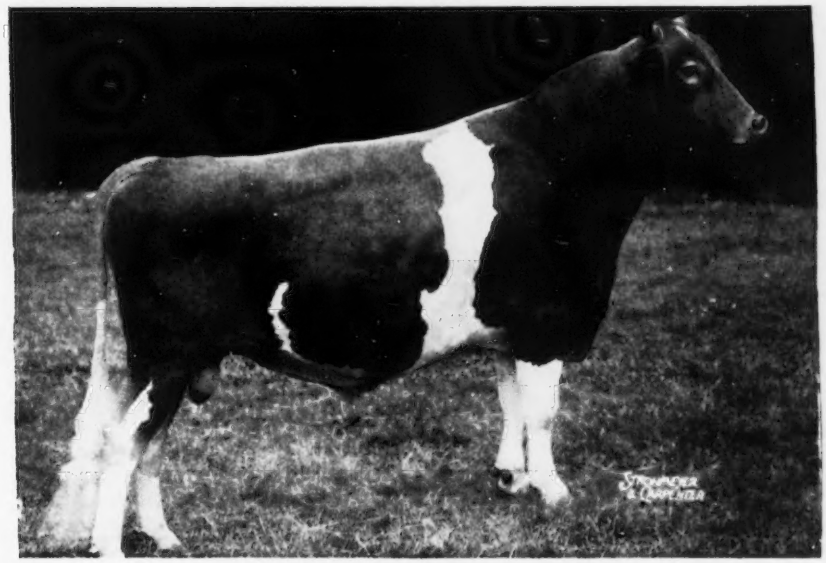

GREAT ELM ROYAL PHILOSOPHER

Nine daughters show an increase over their dams of

2206 lbs. milk, 72 lbs. fat

Her Paterna Sister

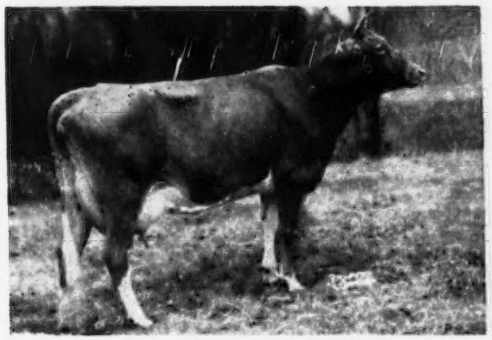

GREAT ELM PHIL'S BLOSSOM

12499—658—Sr2—365C

Purchased by Guy Harmon, Jr., in the 1953 Eastern Guernsey Sale.

Her Service Sire's Dam

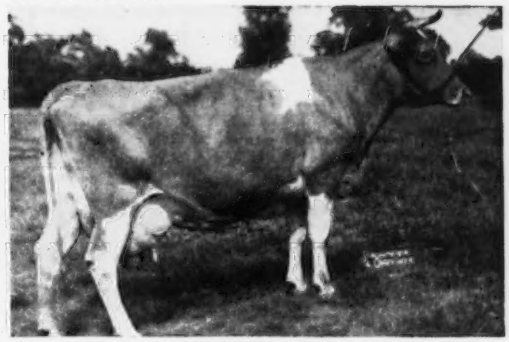

GREAT ELM PRISSY

12112—666—E, 16497—810—A

2 A. R. daughters. Dam of **Langwater Archie**, service sire of "Linda."

"Linda" is one of the best "Phil" daughters we have consigned.

"QUALITY DOES NOT COST...IT PAYS"

T. B. ACCREDITED
N. H. BANG'S ACCREDITED 275
A. J. YOUNG, President

GREAT ELM FARM, Inc.

R. F. D. No. 3, Dover, New Hampshire

In Strafford County

ESSEX COUNTY GUERNSEY BREEDERS' ASSOCIATION

LONE MAPLE FARM

Consigns To

ESSEX COUNTY SALE

Topsfield, Mass., September 30, 1953

LONE MAPLE BUTTERFAT PRIMULA

Born April 17, 1951

SIRE: **TWO BROOKS KING'S PRIME**

Dam: Two Brooks Petite, 14623—847—5yrs—365C—3x
Next Dam: Clarheart's Dainty, 16936—929—8yrs—305C—3x, former National Champion.

DAM: **LONE MAPLE BUTTERFAT MAYBELLE**
9423—518—Sr4—305—2x

Dam of LONE MAPLE BUTTERFAT NORABELLE
13713—744—Jr3—365C—3x
LONE MAPLE BUTTERFAT ANNABELLE
On test, 3670—200—Sr2—305—2x in 102 days.

"PRIMULA" is out of a real good cow family and shows great promise for both type and production. She will be fresh at sale time.

Why Not Add A "Little Butterfat" To Your Herd?

T. B. & Bang's Vacc. Acc.

PHILIP J. & MABEL B. PICARD **Feeding Hills, Mass.**

An Outstanding "JARL" Daughter
CONSIGNED . . . **ESSEX COUNTY SALE,**
September 30, 1953
Topsfield, Mass.

A Show Winner . . . . . Due Before Sale Day

Elm Crest Farm's Faithful

Born January 22, 1949
7561—343—Jr2—365C—2x
9897—462—Jr3—HIR—365—802 T. M.
4th prize 3-year-old, E. S. E., 1952
Paternal sister to Elm Crest Prophet's Pauline, 12870—660—Sr2—305C—2x, 4th place in fat, 7th place in milk.

"Faithful" is by **LANGWATER JARL,** 12 daughters in 5 herds average 9057 lbs. milk, 415 lbs. fat, 305 days. "Jarl" is by Langwater Onward, A. R., out of Foremost Fearless Jaroline, 10893—550—Sr2C.

"Faithful" is out of **WALNUT CREST PROPHET MYSTERY,** 4 A. R. records including 12192—585—5yrs—305C—757 T. M. She by McDonald Farms Prophet out of Walnut Crest Gov's Millett, 15632—727—F, 3 A. R. daughters.

Don't overlook this early fall freshener—
Just right for that much needed fall milk.

Elm Crest Farm

JOHN E. ROBERTS & SON
Owners

Alfred, Maine

CAPITAL DISTRICT SALE

October 3, 1953 — Fairgrounds — Schaghticoke, N. Y.

55 Head . . . a select offering from breeders in the Capital District and surrounding area. Immediate fall production. Also represented are some of the top bloodlines of the breed.

On August 8, 110 head of Guernseys were exhibited at the Capital District Annual Show. The Get of Fra-Mar Pharaoh headed the nine Junior Gets shown. **In the sale** are **three** of his daughters, including **Old Homestead Etta,** that was 3rd in the class of 20 Jr. Yearlings. Langmore Diamond Jim was Senior and Grand Champion Bull, and sire of the 1st prize 3-year-old at the show. One of his daughters, due just after the sale with 2nd calf, will sell. Other Langmore and Wyebrook blood predominated in many of the top winners at the show, including the Grand Champion Female. There will be a wealth of this breeding represented in the sale.

Kenyon's Niftie of Applecot, to ourknowledge the first artificially sired milking daughter of **Douglaston Baron Kenyon** yet offered at public auction, will sell. A real show prospect for next year's 3-year-old class, from an 8640—412—Jr2—HIR (2x) record dam. Also, the yearling "Kenyon" daughter, Old Homestead Ermine, from a Green Meadsbred cow with 9206—401—Jr2—HIR (2x).

A yearling by Feura Baron from the Merry family that produced last year's National Grand Champion, **Hagan Farms Merry Song,** is consigned by Hagan Farms, Poughkeepsie, N. Y. Dallas Prouty's top bred heifer, from a 10469—560—6yrs—305C—(2x) record full sister to Brookdell Sunna (VG '48 '49, 811—Sr4) is consigned—and she is due in October to Douglaston Baron Kenyon. Walter Perry is sending a bred heifer by Tarbell Farms Peerless Valor, from a half-sister to his great National HIR Class Leader, Maplewood Mont Arlene. This one is bred to a son of **Fra-Mar Pharaoh.**

Cornelius Bol, Jr., is sending his top bred heifer, by Langmore Shaker and out of a double granddaughter of Wyebrook Graceful King, with 9991—447—11yrs—HIR (2x). Due in October to **Fra-Mar Pharaoh.**

Forge Hill Farm, Newburgh, N. Y., has consigned a real 4-year-old and a bred heifer, the cow a maternal sister to Forge Hill Bell Janez that sold for $950, N. Y. Eastern Sale, 1947.

The above are but a few samples of what to expect in this sale. The Capital District has a long and distinguished record for breeding top Guernseys. This power was demonstrated in their great District Show on August 8. We think this reputation will be further enhanced by the offerings in their annual sale on October 3.

Write for a catalog and plan to attend.

SALE MANAGED BY:

DUNN & HARWOOD, Sales Managers — Schoharie, N. Y. & Cordaville, Mass.
and
NEW YORK STATE GUERNSEY BREEDERS' CO-OPERATIVE, INC.
1606 East Erie Boulevard, Syracuse, N. Y.

—CALDWELL PLACE SALE—

at the farm of John S. Rich & Son

Thursday, October 1, 1953 — 1:00 P. M. — Marion, New York

52 HEAD

This sale is made up of the entire milking herds of John S. Rich & Son, Marion, N. Y., and Edward T. Reeves, Baldwinsville, N. Y., with added consignments.

An abundance of good D. H. I. A. and official records surrounds these cattle, and the majority are fall fresheners. Many of the cows are officially classified Very Good or Desirable.

From Caldwell Place—26 Head.

The senior herd sire, Hickrill Raider (Caumsett Airman, A. R.—Caumsett Eastern Radiance), sells along with 15 daughters. A uniformly desirable group.

Prominent among the cow families available anywhere is that of Fortunate's Armistice, and her 5 descendants, in the sale. She has 442 and 451 lbs. in D. H. I. A., was classified Very Good in 1953, and has a Very Good and 2 Desirable young daughters and two granddaughters. Two of her daughters have D. H. I. A.—305 (2x) records well over 400 lbs.—one is by Tarbell Farms Peerless Valor, and the other 4 members of the family are all by "Raider."

Also featured among the females will be a 440 lb. Jr2—D. H. I. A. record daughter of Damian Victor of Ridglydale, and her yearling "Raider" daughter.

12 of the females are carrying calf to service of Caumsett Caldwell, son of Caumsett Ocean Glee (VG '50 '51 '52), 17246—874—Sr3C.

The Caldwell Place cattle offer buyers an opportunity to purchase the results of combining good brood cow families with top Caumsett blood. The herd is calfhood vaccinated, T. B. accredited and Bang's certified.

From Edward T. Reeves, Win-On-A Farms—22 Head.

A January 13, 1953 bull calf by Damian Victor of Ridglydale, out of a 707 lb. HIR record daughter of Circleview Custer.

Many daughters of N. Y. A. B. C. sires, and in calf to such bulls as "Kenyon," "Damian," "Pre Leader," "Pal," and to sons of "Kenyon" and "Pharaoh." Cows with D. H. I. A. or HIR records up to 707 lbs. fat, all on 2x milking. This group is also calfhood vaccinated and fully accredited for both T. B. and Bang's.

From Floyd Southard, Ira, N. Y.—2 Head.

A 5-year-old daughter of Gardenville King's Rosene with 8870—474—Sr3—HIR—227—(2x), due 2 days after sale to the "Camrose" son, Douglaston Challenger's Lancer; and a 5-year-old cow with two records well over 400 lbs. and fresh about a month at sale time.

From Harold Thomas & Sons, Stanley, N. Y.—2 Head.

Two bred heifers, due October 31 and November 4, to McDonald Farms High Oaklin, he by "Hightime" out of Elmdale Lillian (E '47), 15287—616—A. Both from good D. H. I. A. record lines.

This sale will be a good place to buy the results of years of progressive breeding and careful selection in herds soundly managed but never forced for production — the kind that respond when you get them in your herd.

Sale managed by:

NEW YORK STATE GUERNSEY BREEDERS' CO-OP., INC.

1606 East Erie Boulevard **Syracuse, New York**

News From Silver Lake

Of the seventy-seven herds in the Montgomery Dairy Herd Improvement Association, with an average of five or more cows that exceeded the average production of 300 pounds of butterfat, **Silver Lake Guernseys placed first.**

8863 lbs. milk — 447.9 lbs. fat — 28.4 cows

We like our old matrons. They go right on producing year in—year out.

SILVER LAKE ULTRA MYRTLE

Lifetime production, 99,553 lbs. milk, 4699 lbs. fat in 11 years and 27 days.

SILVER LAKE KATRINKA
Lifetime production, 77,728 lbs. milk, 3937 lbs. fat in 7 years and 178 days.

SILVER LAKE JEN
Lifetime production, 67,032 lbs. milk, 3231 lbs. fat in 5 years and 333 days.

BLUES SPECK FACE
Lifetime production, 77,488 lbs. milk, 3471 lbs. fat in 7 years and 152 days.

MIDVIEW'S CLARA
Lifetime production, 57,684 lbs. milk, 3102 lbs. fat in 5 years and 293 days.

SILVER LAKE DAISY

Lifetime production, 67,424 lbs. milk, 3069 lbs. fat in 5 years and 244 days.

We can offer a choice selection of bull calves and occasionally a few heifers with this proved, inherited production.

We are using bulls of the Lehigh Valley Cooperative.

WRITE US YOUR NEEDS

T. B. ACCREDITED — BANG'S CERTIFIED

SILVER LAKE FARM

C. EDWARD AND M. K. ZIMMERMAN **R. D. 3, Norristown, Pa.**

ESSEX COUNTY GUERNSEY BREEDERS' ASSOCIATION

LONE MAPLE FARM

Consigns To

ESSEX COUNTY SALE

Topsfield, Mass., September 30, 1953

LONE MAPLE BUTTERFAT PRIMULA

Born April 17, 1951

SIRE: **TWO BROOKS KING'S PRIME**

Dam: Two Brooks Petite, 14623—847—5yrs—365C—3x
Next Dam: Clarheart's Dainty, 16936—929—8yrs—305C—3x, former National Champion.

DAM: **LONE MAPLE BUTTERFAT MAYBELLE**
9423—518—Sr4—305—2x

Dam of LONE MAPLE BUTTERFAT NORABELLE
13713—744—Jr3—365C—3x
LONE MAPLE BUTTERFAT ANNABELLE
On test, 3670—200—Sr2—305—2x in 102 days.

"PRIMULA" is out of a real good cow family and shows great promise for both type and production. She will be fresh at sale time.

Why Not Add A "Little Butterfat" To Your Herd?

T. B. & Bang's Vacc. Acc.

PHILIP J. & MABEL B. PICARD **Feeding Hills, Mass.**

An Outstanding "JARL" Daughter

CONSIGNED . . . **ESSEX COUNTY SALE, September 30, 1953 Topsfield, Mass.**

A Show Winner . . . . . Due Before Sale Day

Elm Crest Farm's Faithful

Born January 22, 1949
7561—343—Jr2—365C—2x
9897—462—Jr3—HIR—365—802 T. M.
4th prize 3-year-old, E. S. E., 1952
Paternal sister to Elm Crest Prophet's Pauline, 12870—660—Sr2—305C—2x, 4th place in fat, 7th place in milk.

"Faithful" is by **LANGWATER JARL,** 12 daughters in 5 herds average 9057 lbs. milk, 415 lbs. fat, 305 days. "Jarl" is by Langwater Onward, A. R., out of Foremost Fearless Jaroline, 10893—550—Sr2C.

"Faithful" is out of **WALNUT CREST PROPHET MYSTERY,** 4 A. R. records including 12192—585—5yrs—305C—757 T. M. She by McDonald Farms Prophet out of Walnut Crest Gov's Millett, 15632—727—F, 3 A. R. daughters.

Don't overlook this early fall freshener Just right for that much needed fall milk.

Elm Crest Farm

JOHN E. ROBERTS & SON
Owners

Alfred, Maine

CAPITAL DISTRICT SALE

October 3, 1953 — Fairgrounds — Schaghticoke, N. Y.

55 Head . . . a select offering from breeders in the Capital District and surrounding area. Immediate fall production. Also represented are some of the top bloodlines of the breed.

On August 8, 110 head of Guernseys were exhibited at the Capital District Annual Show. The Get of Fra-Mar Pharaoh headed the nine Junior Gets shown. **In the sale** are **three** of his daughters, including **Old Homestead Etta,** that was 3rd in the class of 20 Jr. Yearlings. Langmore Diamond Jim was Senior and Grand Champion Bull, and sire of the 1st prize 3-year-old at the show. One of his daughters, due just after the sale with 2nd calf, will sell. Other Langmore and Wyebrook blood predominated in many of the top winners at the show, including the Grand Champion Female. There will be a wealth of this breeding represented in the sale.

Kenyon's Niftie of Applecot, to ourknowledge the first artificially sired milking daughter of **Douglaston Baron Kenyon** yet offered at public auction, will sell. A real show prospect for next year's 3-year-old class, from an 8640—412—Jr2—HIR (2x) record dam. Also, the yearling "Kenyon" daughter, Old Homestead Ermine, from a Green Meadsbred cow with 9206—401—Jr2—HIR (2x).

A yearling by Feura Baron from the Merry family that produced last year's National Grand Champion, **Hagan Farms Merry Song,** is consigned by Hagan Farms, Poughkeepsie, N. Y. Dallas Prouty's top bred heifer, from a 10469—560—6yrs—305C—(2x) record full sister to Brookdell Sunna (VG '48 '49, 811—Sr4) is consigned—and she is due in October to Douglaston Baron Kenyon. Walter Perry is sending a bred heifer by Tarbell Farms Peerless Valor, from a half-sister to his great National HIR Class Leader, Maplewood Mont Arlene. This one is bred to a son of **Fra-Mar Pharaoh.**

Cornelius Bol, Jr., is sending his top bred heifer, by Langmore Shaker and out of a double granddaughter of Wyebrook Graceful King, with 9991—447—11yrs—HIR (2x). Due in October to **Fra-Mar Pharaoh.**

Forge Hill Farm, Newburgh, N. Y., has consigned a real 4-year-old and a bred heifer, the cow a maternal sister to Forge Hill Bell Janez that sold for $950, N. Y. Eastern Sale, 1947.

The above are but a few samples of what to expect in this sale. The Capital District has a long and distinguished record for breeding top Guernseys. This power was demonstrated in their great District Show on August 8. We think this reputation will be further enhanced by the offerings in their annual sale on October 3.

Write for a catalog and plan to attend.

SALE MANAGED BY:

DUNN & HARWOOD, Sales Managers — Schoharie, N. Y. & Cordaville, Mass.
and
NEW YORK STATE GUERNSEY BREEDERS' CO-OPERATIVE, INC.
1606 East Erie Boulevard, Syracuse, N. Y.

—CALDWELL PLACE SALE—

at the farm of John S. Rich & Son

Thursday, October 1, 1953 — 1:00 P. M. — Marion, New York

52 HEAD

This sale is made up of the entire milking herds of John S. Rich & Son, Marion, N. Y., and Edward T. Reeves, Baldwinsville, N. Y., with added consignments.

An abundance of good D. H. I. A. and official records surrounds these cattle, and the majority are fall fresheners. Many of the cows are officially classified Very Good or Desirable.

From Caldwell Place—26 Head.

The senior herd sire, Hickrill Raider (Caumsett Airman, A. R.—Caumsett Eastern Radiance), sells along with 15 daughters. A uniformly desirable group.

Prominent among the cow families available anywhere is that of Fortunate's Armistice, and her 5 descendants, in the sale. She has 442 and 451 lbs. in D. H. I. A., was classified Very Good in 1953, and has a Very Good and 2 Desirable young daughters and two granddaughters. Two of her daughters have D. H. I. A.—305 (2x) records well over 400 lbs.—one is by Tarbell Farms Peerless Valor, and the other 4 members of the family are all by "Raider."

Also featured among the females will be a 440 lb. Jr2—D. H. I. A. record daughter of Damian Victor of Ridglydale, and her yearling "Raider" daughter.

12 of the females are carrying calf to service of Caumsett Caldwell, son of Caumsett Ocean Glee (VG '50 '51 '52), 17246—874—Sr3C.

The Caldwell Place cattle offer buyers an opportunity to purchase the results of combining good brood cow families with top Caumsett blood. The herd is calfhood vaccinated, T. B. accredited and Bang's certified.

From Edward T. Reeves, Win-On-A Farms—22 Head.

A January 13, 1953 bull calf by Damian Victor of Ridglydale, out of a 707 lb. HIR record daughter of Circleview Custer.

Many daughters of N. Y. A. B. C. sires, and in calf to such bulls as "Kenyon," "Damian," "Pre Leader," "Pal," and to sons of "Kenyon" and "Pharaoh." Cows with D. H. I. A. or HIR records up to 707 lbs. fat, all on 2x milking. This group is also calfhood vaccinated and fully accredited for both T. B. and Bang's.

From Floyd Southard, Ira, N. Y.—2 Head.

A 5-year-old daughter of Gardenville King's Rosene with 8870—474—Sr3—HIR—227—(2x), due 2 days after sale to the "Camrose" son, Douglaston Challenger's Lancer; and a 5-year-old cow with two records well over 400 lbs. and fresh about a month at sale time.

From Harold Thomas & Sons, Stanley, N. Y.—2 Head.

Two bred heifers, due October 31 and November 4, to McDonald Farms High Oaklin, he by "Hightime" out of Elmdale Lillian (E '47), 15287—616—A. Both from good D. H. I. A. record lines.

This sale will be a good place to buy the results of years of progressive breeding and careful selection in herds soundly managed but never forced for production — the kind that respond when you get them in your herd.

Sale managed by:

NEW YORK STATE GUERNSEY BREEDERS' CO-OP., INC.

1606 East Erie Boulevard **Syracuse, New York**

News From Silver Lake

Of the seventy-seven herds in the Montgomery Dairy Herd Improvement Association, with an average of five or more cows that exceeded the average production of 300 pounds of butterfat, **Silver Lake Guernseys placed first.**

8863 lbs. milk — 447.9 lbs. fat — 28.4 cows

We like our old matrons. They go right on producing year in—year out.

SILVER LAKE ULTRA MYRTLE

Lifetime production, 99,553 lbs. milk, 4699 lbs. fat in 11 years and 27 days.

SILVER LAKE KATRINKA
Lifetime production, 77,728 lbs. milk, 3937 lbs. fat in 7 years and 178 days.

SILVER LAKE JEN
Lifetime production, 67,032 lbs. milk, 3231 lbs. fat in 5 years and 333 days.

BLUES SPECK FACE
Lifetime production, 77,488 lbs. milk, 3471 lbs. fat in 7 years and 152 days.

MIDVIEW'S CLARA
Lifetime production, 57,684 lbs. milk, 3102 lbs. fat in 5 years and 293 days.

SILVER LAKE DAISY

Lifetime production, 67,424 lbs. milk, 3069 lbs. fat in 5 years and 244 days.

We can offer a choice selection of bull calves and occasionally a few heifers with this proved, inherited production.

We are using bulls of the Lehigh Valley Cooperative.

WRITE US YOUR NEEDS

T. B. ACCREDITED — BANG'S CERTIFIED

SILVER LAKE FARM

C. EDWARD AND M. K. ZIMMERMAN **R. D. 3, Norristown, Pa.**

MINNESOTA GUERNSEYS

A Fresh Two-Year-Old

Strong In Proved Boulder Bridge Breeding Top and Bottom

Consigned . . . **MINNESOTA STATE SALE, OWATONNA, MINNESOTA TUESDAY, SEPTEMBER 29**

Pine Knoll Barbara

Born May 19, 1951
Freshened July 20, 1953

Her production to date is 1419 lbs. milk (4.3%), 61 lbs. fat in 40 days. Milking 35.5 lbs. per day.

Sire: **VALLEYLAND DISTINCTION.** He by Boulder Bridge Emulator, A. R., out of Valleyland Paulette, 10964—487—Jr3—305C—2x, VG '50 '51. First prize 3-year-old, Wisconsin, 1950. She is by a full brother to "Lucero" ($8,000). "Emulator" has 6 A. R. daughters, 5 over 500 lbs. fat on 2x milking, 4 as two-year-olds, the other a Jr3-year-old. He is by Valleywood Valiant Hero, A. R., out of an A. R. daughter of Douglaston Duchess Maria, 16012—830—A.

Dam: **PINE KNOLL BEEBE**, a daughter of Boulder Bridge Bomber, A. R.

PINE KNOLL FARM

HOMER GOSS & SON — **Lewiston, Minn.**

A Fresh Cow Classified Very Good

Made Nearly 15000 Pounds of Milk on 2x Milking

Consigned . . . **MINNESOTA STATE SALE, OWATONNA, MINNESOTA TUESDAY, SEPTEMBER 29**

Maple Leaf Pride

Born April 17, 1945

Classified Very Good '52
14978—644—5yrs—HIR—2x—730 T. M.
12528—565—7yrs—HIR—2x—730 T.M.(pending)
11426—506—Jr4—HIR—2x—694 T.M.
9465—445—Jr3—HIR—2x—626 T.M.
8752—400—Jr2—HIR—2x—654 T.M.

Dam of 1 daughter
Pride's Polly of Maple Leaf (D '52)
12909—546—Jr4—HIR—2x—730 T. M.
11932—481—Jr3—HIR—2x—700 T. M.
10678—457—Jr2—HIR—2x—702 T. M.

This cow is due September 2, and will be again entered on HIR test. She is a good producer and a proved reproducer. This cow is the kind that pays her way year after year.

T. B. Accredited

MAPLE LEAF FARM

ELMER J. WIRT & SON — **Lewiston, Minnesota**

A Great Proved Cow Family—Our DUPLICATES.

The ONLY Two Cows In The State To Win The Meritorious Brood Cow Award Are Out Of This Family.

Presenting . . . "DONA"—a member of our great FERN'S DUPLICATE family.
"DONA" has had 12 calves and she and her dam have had 28 calves.

"Dona" Has 3 HIR Daughters—Another On Test.

	MILK	FAT	AGE	T. M.
Dona's Della	9923	435	Sr3—HIR	604
	11228	493	Sr4—HIR	730
	13038	549	5yrs—D. H. I. A.	
Dona's Duplicate	10443	440	6yrs—HIR	576
	11033	481	7yrs—HIR	656
	12014	501	9yrs—HIR	993
	10720	419	10yrs—HIR	855
	Gr. Ch., S. C. Parish Show, 1946, 1948			
Green Needles Magic Mirth	8521	443	Jr2—HIR	700
	9033	448	Sr3C—HIR	658
	11350	548	Sr4—HIR in 269 days	
	Still on test.			
Green Needles Harriet	5868	296	Sr2—HIR in 135 days	
	Still on test.			

HERE SHE IS

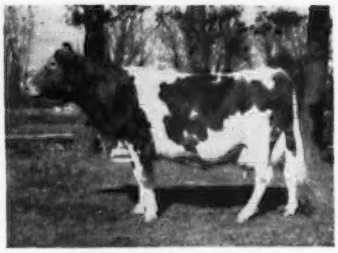

DANIEL'S DONA (VG '47)
11327—514—7yrs—D. H. I. A. (2x)
9793—460—8yrs—HIR—594 T. M.
10536—480—9yrs—HIR—692 T. M.
9149—462—11yrs—HIR—660 T. M.
7200—331—14yrs—D. H. I. A. in 215 days.
Still on test.

The **only two cows** to hold the Meritorious Brood Cow Award in Minnesota are her dam, Fern's Duplicate and her half-sister, Dee-Dee. Her full sister, Daniel's Dolly, has 6 HIR records averaging over 500 lbs. fat on 2x, including a record of 12905—689—7yrs—HIR—2x (640 T. M.). Her 3/4 sister, Daniel's Frances, has 2 HIR records, 11839—584—7yrs—HIR—2x, 16126—795—9yrs—HIR—2x.

Every animal in our herd carries this Duplicate blood. Bull calves strong in the blood of this proved cow family are available. Add a Duplicate to your herd.

GREEN NEEDLES FARM **Hayward, Minnesota**

ASHLE SKAAR, Owner

MINNESOTA GUERNSEYS

Two Of Our Herd Sires . . . BOTH Strong In The MUSICAL FAMILY Blood.

HAVEN HILL BOY DRUMMER
Born January 6, 1947

Sire: Flying Horse Drummer, A. R.
A son of "Lute" (see below).
Dam: Secret's Supreme
13511—644—Jr2C
15294—788—5yrsC
A daughter of Green Meads Proud Secret, A. R.

FLYING HORSE LADY'S GENERAL
Born July 1, 1948

Sire: Flying Horse Colonel's Promise, A. R.
A son of "Primrose" (see below).
Dam: Bethany Noble Lady
9873—502—Jr3—305C—3x
The BEAUTY family.
Next Dam: Bethany Wistar's Lady
11111—503—Jr2, 15259—733—Jr4, 18991—886—6yrs

"Drummer's" Sire's Dam

ALFALFA FARM LUTE (VG '48)
13171—804—Jr2C
17378—1058—Sr4C
Class Leader 4th place

Full Sister To "Lute" (E)

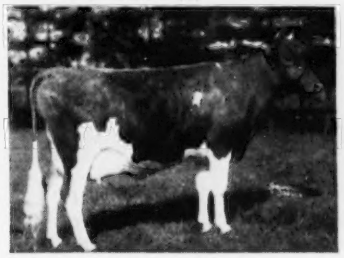

CATAMOUNT MELODY
12360—751—GG
14047—848—AA
Excellent '48
3 A. R. sons, 4 A. R. daughters

"General's" Sire's Dam (E)

ALFALFA FARM PRIMROSE
12058—765—E
17564—1083—Sr4C
Class Leader 2nd place. Excellent '48.
4 A. R. sons, 2 A. R. daughters

STOCK FOR SALE — WRITE US YOUR NEEDS

VAN DYKE GUERNSEY FARM

R. R. No. 1 Riverview Station, St. Paul 7, Minnesota

ARTHUR A. VAN DYKE AND FLORA E. VAN DYKE, Owners — WILLIAM SIEDSCHLAG, Herd Manager

---

A FOUNDATION SIRE

ADELMER'S CORONATION ESQUIRE
7 daughters still in our herd. Sire of "Della" "Kella" "Donna," 3 full sisters out of our Dewdrop family (**14 members in our herd**).

A HERD SIRE . . .

PECK'S GOVERNOR'S GOVERNOR
1st Aged Bull, Minn., 1950. His first daughters have freshened and are on test. Traces to proved cow families top and bottom.

"GOVERNOR" is sired by a son of St. James Verlinda. 4 records include 15510—788—AA. (2 sons, 6 A. R. daughters—2 over 700 lbs. fat, 4 over 600 lbs. fat).

"GOVERNOR" is out of Peck's Achievement's Dahlia, 13147—665—Sr2—HIR.
Next Dam: Adelmer's Coronation Dahlia. 9 records include 16239—683—10yrsC. (5 A. R. daughters.)

HERD CLASSIFIED
17 head—2 Excellent—5 Very Good—9 Desirable—1 Acceptable.

HERD ON HIR TEST . . . STOCK FOR SALE

BERNARD WACHHOLZ & SONS
Phone Lewiston 118F24

Hilldale Farm

STOCKTON, MINN.

Our Herd Is Built On

A Strong LANGWATER Program

LAWGUERN GUERNSEYS

Established In 1922

Backed by a concentration of this blood for the past 30 years

STEADFAST
PETER
ONWARD
PETER PAN

CORONET
HONORIA
LABELLE
COUNTRY FLOWER

A HERD BULL . . .

LAWGUERN ONOR
20 daughters in the herd.

A double Country Flower plus the Coronet and Honoria families.

LAWGUERN FARM

MR. AND MRS. CLINTON J. LAW

P. O. Box 458 **MANKATO, MINNESOTA**

MINNESOTA GUERNSEYS

Crestwood consigns three head to the Minnesota State Sale
September 29, Owatonna, Minn.

A bull, a three-year-old cow and a bred heifer.

I. **The bull,** Crestwood Inheritance, born in January, 1953, is sired by Cla-ore Knight's Basil, that was first 2-year-old, Sr. & Gr. Champion at the South Central District show, and Mower, Steele and Freeborn County Fairs. So far this year he has been 1st Aged Bull and Sr. & Gr. Champion at three shows. His oldest daughter at Crestwood was first prize Calf and Jr. & Gr. Champion at Steele County Fair, and Jr. Champion at the Mower County Fair in 1953. His dam is **Boulder Bridge Yvonne, 9713—442—Sr2—HIR—620 T. M.;** on retest making over 500 on 2x in 305 days. Her dam, **Boulder Bridge Panchito, 16465—693—7yrs,** was Sr. & Gr. Champion at Kentucky, 1946, and classified Excellent in 1947. Her dam, **Douglaston Lady Lucy, Excellent '47 '48,** was an outstanding brood cow at Boulder Bridge.

II. **The cow,** Crestwood Frolic, made a record of 7379—383—Jr2—HIR—305C—2x, and on retest as a Jr3 is milking 50 lbs. a day and calved on July 16. Her daughter, Crestwood Happy, is the heifer mentioned above as doing so well as a calf on the show circuit.

III. **The bred heifer** is by Boulder Bridge Olympus (Boulder Bridge Lucero, $8,000 in 1950—Boulder Bridge Nan, 19364—906—AA) and out of a daughter of Langwater Liberator, A. R., with a record of 9126—422—Jr2—HIR—305—610 T. M. She is bred to Cla-ore Knight's Basil, and is due to calve in May.

CRESTWOOD FARM — Austin, Minnesota

CARL E. KEHRET & SONS, Owners — MAURICE GROGAN—AL WINKELS, Herdsmen

Home of High Producing Registered Guernsey Cattle. Maintaining a herd of 200 head. Herd on Advanced Registry test.

Two Outstanding Bred Heifers Consigned . . .

Minnesota State Sale, September 29, 1953, Owatonna, Minn.

1 . . . **SANFADAIR SQUIRE HILDA** (Vacc.)
Born July 25, 1951

Sire: **SANFADAIR ALERT'S SQUIRE**
A son of the proved sire, Kenfleur's Surrogate Alert, A. R., out of Sanfadair Anna, 11829—557—Jr2—365C—2x.

Dam: **SANFADAIR ROYAL HILDA**
8880—432—Jr2—365—2x
She by Langwater Sir Royal ($4,500), out of Hilda of Hyhill Farm, 12149—570—Jr2—365C, 2 A. R. daughters.

"HILDA" is due November 2, 1953 to the service of Sanfadair Merrymaker, he by Langwater Chorister, out of Langwater Persimmon, 16330—677—Jr2—365.

2 . . . **QUALITY PARK FARM'S CAROLINE** (Vacc.)
Born November 8, 1951

Sire: **LOCUST GROVE H. LINDSAY**
(The ACTRESS family). A son of Hornet's Bright Lad, A.R., out of Hominy Hill Queenie, 13989—714—Sr2—365C, sold for $2,150.

Dam: **QUALITY PARK FARM'S MARLINE**
7446—392—2yrs—300 days—D. H. I. A. She by McDonald F. Glenmary Prediction, 5 dam-daughter comparisons show a plus of 2240 lbs. milk, 111 lbs. fat, out of Marilyn of Clara Cooper Farm, 12374—650—C.

"CAROLINE" is due February 12, 1954 to the service of Sanfadair Royal Prince Lad, he by Langwater Sir Royal and out of Wey Acres Levity Editha, 12885—720—D.

We Think You'll Like These Two

SANITARY FARM DAIRIES, Owners

E. G. RIEDEL, Pres. — Farm is located at WHITE BEAR LAKE, Highway 96, ST. PAUL 10, MINNESOTA

MAPLE SHADE FARM GUERNSEY DISPERSAL

(Wayne Brant, Owner)

Thursday, September 24, 1953 — 12:30 Noon

AT THE ASSOCIATION'S SALES PAVILION, 6 MILES EAST OF LANCASTER ON ROUTE 30.

62 HEAD — 17 DUE THIS FALL — TEN VACCINATED
2 BULLS — 31 COWS — 9 BRED and 20 OPEN HEIFERS

Heading this good herd is—

McDONALD FARMS HEIR LANDON, Lot 1 in sale, by McDONALD FARMS HEIR (Foremost Prediction—Broadland Sapho, 11584—536—GG, 12778—644—CC) and out of Broadland Joyce, 14295—710—CC.

"Landon" is sire of 17 females in sale, and service sire to 22. The herd has been on continuous C. T. A. for many years and nearly all of the good foundation cows in the sale have over 400 lbs. fat.

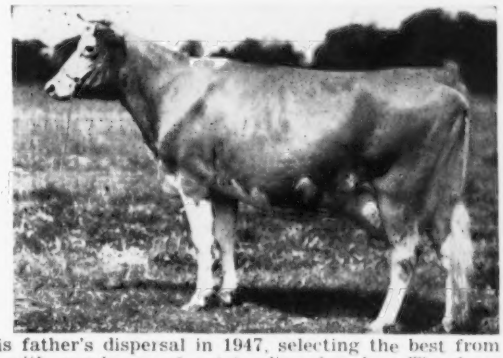

"Joyce's" Paternal Sister

Border King's Princess Pat →
11865—756—EE, 13038—825—B, 12399—731—AA

Wayne bought a number of his foundation in his father's dispersal in 1947, selecting the best from that well-known herd and adding to it occasionally with purchases of outstanding females. The farm has been sold and that's the only reason why this good herd is being dispersed. Most everyone likes to buy at a dispersal — DON'T MISS THIS SALE!

Everything T. B. and Bang's Certified

SALE MANAGED BY: FOR CATALOGS WRITE:

PENNSYLVANIA GUERNSEY BREEDERS' ASSOCIATION

P. O. Box 491 Wm. H. Juzi, Business Manager — Telephone 4-4062 **Harrisburg, Pa.**

For Sale: Excellent Dairy Character For Three Generations

SHORE FARM BRIGHT LAD — Born February 13, 1953

His Dam:

(photo at 2½ years)

SHORE FARM MARVELOUS LADY
11258—534—Jr2—305C—3x. On retest as Sr3—305—3x with 7089—327 in 163 days. Classified VG '53 at 3½ yrs. Full sister to Hanes' Robert Dicks, Jr. Sire at Walker Farms.

His Sire:
INNISFREE STRONGHEART

His two nearest dams both made over 20,000 lbs.
His sire's dam made 3 Class Leading records.
His dam has two records over 900 lbs. fat.
His 7 nearest dams average 17123—824.

A son of **Innisfree Coronation King**, he out of Willowmere Pearl, VG '47, *19219—*854—7yrs—305C—3x, *22546—*1071—8yrsC.

His Dam: **Strongheart's Golda**, VG '47
16512—758—Jr4C
20041—914—5yrsC } 3 consecutive records
19823—961—6yrs

"STRONGHEART" is in heavy service at Shore Farm. His daughters have that Dairy Look!

"Bright Lad" comes from a family that has proved its ability to transmit both type and production for three generations. His third dam was VG at 13 years, and is a maternal sister of Quail Roost Queen Celeste, E '48, Res. Gr. Ch. at the National in 1940. His second dam, King's Marvelous (12492—671—5yrsC) classified VG '53 at 10 years, Excellent in Shoulders, Fore Legs, Dairy Character, and Body Capacity. His dam's maternal sister, Shore Farm Lady Jubilee, was 2nd Sr. Yr. at the Dixie Classic last year, classified VG '53 at 2½ years (Excellent in Shoulders, Body Capacity, Dairy Character and Fore Udder) and has 310 lbs. of fat as a Jr2 in 154 days. "Bright Lad's" own dam's classification was 100% above the line—Excellent in Fore Legs, Dairy Character and Teat Placement. You **can't** go wrong with this type of inheritance.

WRITE FOR PRICE AND PEDIGREE

T. B. ACCREDITED

SHORE FARM
3217 W. Polo Road
WINSTON-SALEM, N. C.

BANG'S FREE

MRS. MARIE M. SHORE } Owners
R. D. SHORE, JR.

R. C. LAWSON, Herdsman

NEW HOPE FARM DISPERSAL

(former MATT DOMASZEK herd)

SATURDAY, SEPTEMBER 26, 1953 — 12:00 NOON — AMHERST JUNCTION, WISCONSIN

ANTON DOMASZEK, OWNER

2 EXCELLENT **50 HEAD** 7 VERY GOOD

IN SALE: **COLDSPRING'S B. V. LEANDER,** born June 7, 1950 — **with 14 Daughters and 6 Sons**

HIS SIRE

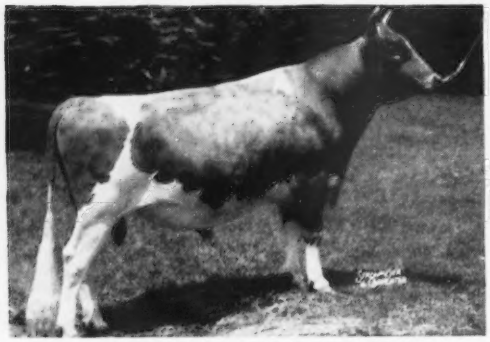

COLDSPRING'S BEAUTY'S VALOR
Sire: Coldspring's Iris' Valor, A. R.
Dam: Vallevue Butterfat Beauty, E '47 '48
11994—619—GG, 16578—831—A, 18914—937—AA

HIS DAM

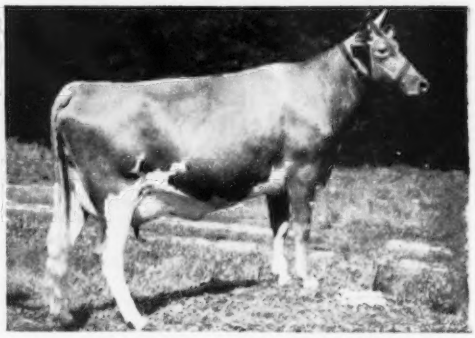

COLDSPRING'S B. R. LEDA, VG '51
12412—661—Jr2—365C
Sire: Coldspring's Beauty's Romulus, A. R.
Dam: Coldspring's Hardwick's Leda
13979—717—E, 14634—724—BB, 17207—828—A

FULL SISTERS IN THE SALE

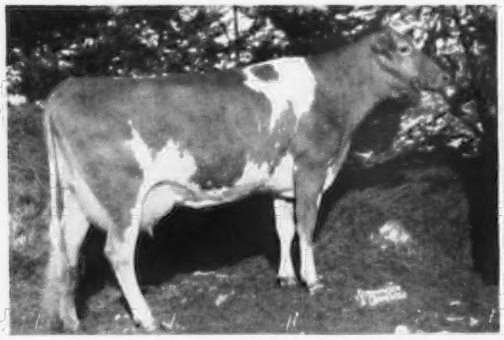

NEW HOPE FASCINATOR'S LABELLE, E '52
10965—484—Jr2—305C—2x, 11780—544—Jr3—365C—2x
1 daughter by "Leander."

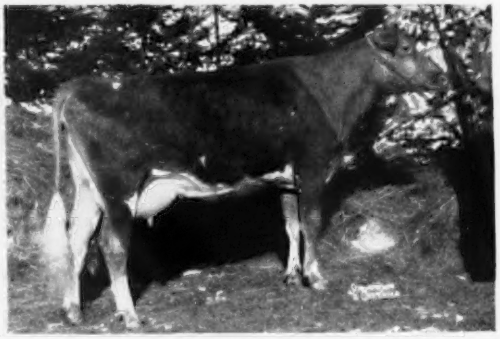

NEW HOPE FASCINATOR'S VERNA, VG '52
12355—561—Jr2—365—2x
1 daughter by "Leander."

TWO FOUNDATION COWS IN SALE

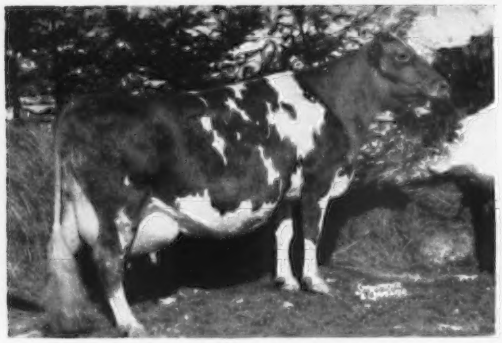

GUERNSEY HILL GLORIA, E '52
12263—657—Sr4—365C
Also 1 son and 1 daughter.

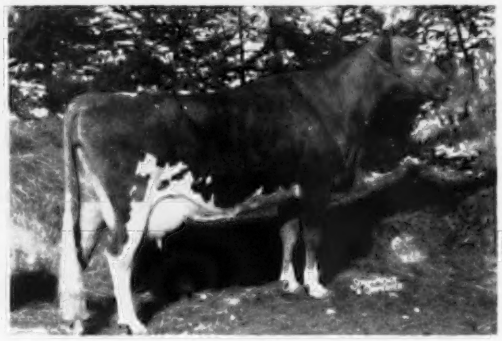

STONEHURST PATRICIA
7294—417—Jr2—305C—2x
Dam of New Hope Fascinator's Oneita, E '52, 11412—676—Sr2—365—2x.

There are 15 daughters and 1 son of Boulder Bridge Fascinator in the sale. "FASCINATOR" had 13 daughters classified—2 EXCELLENT, 9 VERY GOOD, 2 DESIRABLE. 11 of these daughters as 2-year-olds averaged 965 lbs. of milk and 491 lbs. of fat, all but one of them in 305 days.

THIS IS ONE OF THE TRULY GREAT HERDS OF THE MID-WEST AND A DISPERSAL SALE IS THE ONLY PLACE YOU COULD EVER SELECT THE FOUNDATION FEMALES YOU WANT. DON'T MISS THIS OPPORTUNITY. THIS HERD IS T. B. AND BANG'S FREE. EVERY FEMALE IS VACCINATED.

For Catalogs and Information Write or Call

PHILLIPS SALES & PEDIGREE SERVICE, Phone 8713 — WAUKESHA, WISCONSIN

NEW HOPE GUERNSEY FARM COMPLETE DISPERSAL

50 HEAD — 7 Bull Calves - 23 Cows - 7 Bred Heifers - 12 Open Heifers - 1 Herd Sire

At The Farm, Amherst Jct., Wis. — Saturday, September 26, 1953

MATT DOMASZEK, Estate — ANTON DOMASZEK, Owner

The farm is located 9 miles northwest of Amherst Jct., or 14 miles east of Stevens Point on County Trunk Z.
All female animals in sale are calfhood vaccinated with Strain 19 or M-Phase vaccine.

IN SALE

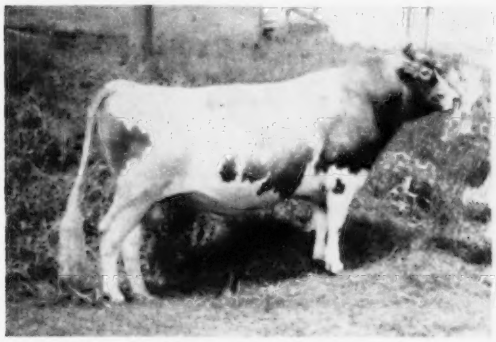

COLDSPRING'S B. V. LEANDER
Born June 7, 1950
Sire: Coldspring's Beauty's Valor, Gr. Ch. Bull, 1951 Pennsylvania G. S.
Dam: Coldspring's B. R. Leda (VG '51)
12412—661—Jr2—365C—1095
IN SALE, 14 daughters, 21 females due to his service, and 6 sons.

His Double Granddam

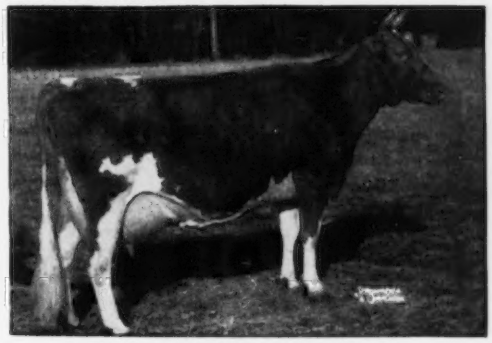

VALLEYVUE BUTTERFAT BEAUTY, E '47 '48
11994—619—GG, 16578—831—A, 18914—937—AA
"Beauty" is the dam of 4 EXCELLENT daughters.

FOUR TYPICAL "LEANDER" DAUGHTERS

IN SALE

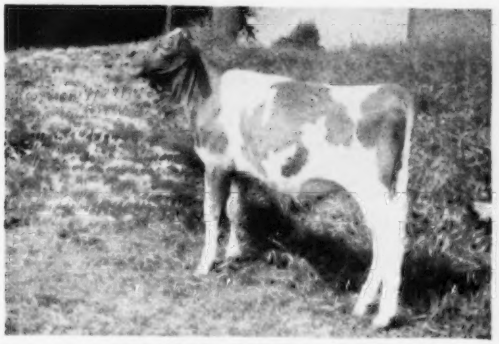

NEW HOPE LEANDER'S LUSTRE
Born March 3, 1953
Dam: New Hope Fascinator's Verna (VG '52)
12355—561—Jr2—365—2x

IN SALE

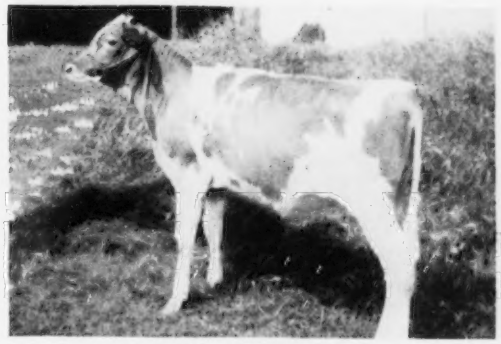

NEW HOPE LEANDER'S LABELLE
Born January 28, 1953
Dam: New Hope Fascinator's Labelle (E '52)
11780—544—Jr3—365C—2x

IN SALE

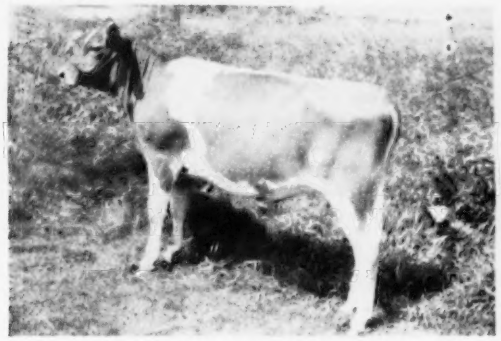

NEW HOPE LEANDER'S LENA
Born August 24, 1952
Dam: New Hope Fascinator's Frumance (VG '52)

IN SALE

NEW HOPE LEANDER'S LOTUS
Born January 21, 1953
Dam: New Hope Constant's Cattie (VG '52)
8308—390—Sr2—305C—2x

For Catalogs write to

PHILLIPS SALES AND PEDIGREE SERVICE, Box 494, Waukesha, Wis.

Wisconsin's 26th Show Window Sale

At Waukesha on Saturday, October 10

Only The Best Were Accepted

Our 40 County Association Secretaries Helped Locate Them—

Our Outstanding Sales Committee Selected Them.

YOU WILL WANT

This full brother and sister—Lookout Valley Levity Hornet and Lookout Valley Levity Marabell.

SIRE

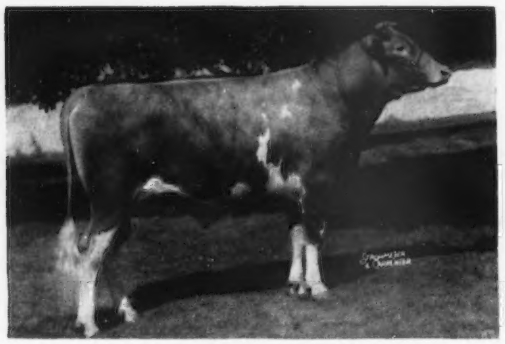

CURTISS CANDY LEVITY HERO

Undefeated Jr. Champion, twice Grand Champion, 1946. Sire of 1st Get, Wis., 1950, 1951. 15 daughters classified, 3 Excellent—5 Very Good—4 Desirable—3 Acceptable.

DAM

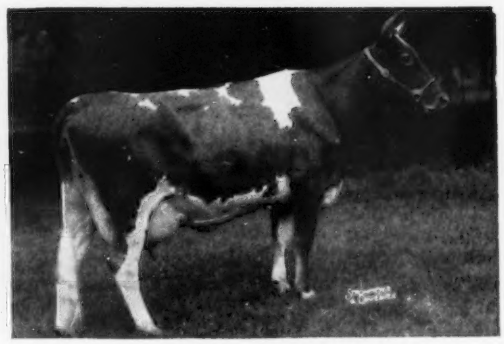

COOPER'S HARABELL

12689—624—Jr2—365
16892—756—5yrs—365C
1 A. R. daughter

YOU WILL WANT

Anchor Point Clear Isis, whose seven nearest dams average 16074—856.

YOU WILL WANT

Some of our other outstanding cows and bred heifers from Wisconsin's good breeding establishments.

YOU WILL WANT

The bulls and heifers consigned by top breeders from Massachusetts, New Jersey, Illinois, Tennessee and other states.

YOU WILL WANT

A catalog, so write . . .

WISCONSIN GUERNSEY BREEDERS' ASSOCIATION

CHARLES L. DALTON, Secretary **Box 14** **WAUKESHA, WISCONSIN**

LOOKOUT VALLEY FARM

Lake Geneva, Wisconsin

Consigns to the

WISCONSIN STATE GUERNSEY SALE, WAUKESHA, OCTOBER 10, 1953

A FULL SISTER AND BROTHER

Sired by CURTISS CANDY LEVITY HERO and out of COOPER'S HARABELL

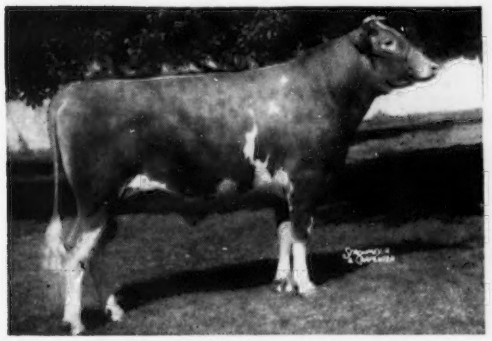

CURTISS CANDY LEVITY HERO
Undefeated Jr. Ch., twice Gr. Ch., 1946.
Sire of 1st Get, Wis., 1950, 1951. 21 A. R. daughters—
15 classified, 3E, 5VG, 3D, 4A.

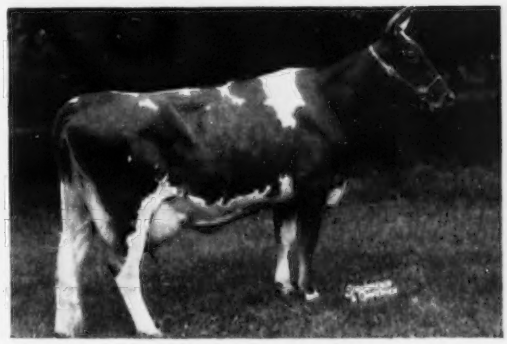

COOPER'S HARABELL
12689—624—Jr2—365—3x
16892—756—5yrs—365C—3x
Classified GP '47—VG '50

IN THE SALE

BRED HEIFER
LOOKOUT VALLEY LEVITY MARABELL
Born January 4, 1952
Bred May 9, 1953, to
CURTISS CANDY BUTTERFINGER

YOUNG BULL
LOOKOUT VALLEY LEVITY HORNET
Born April 17, 1953

FULL SISTER to "Marabell" and "Hornet," Lookout Valley Levity Dorabell, just completed her first A. R. record—11338—523—Sr2—365—2x (pending).

This pair makes a consignment we are proud to present. Cooper's Harabell is one of our top brood cows. Two of her sons sold for herd sires; then came four daughters, three sired by "Levity Hero," "Dorabell" being the oldest of these.

Curtiss Candy Levity Hero continues to do a splendid job transmitting TYPE and PRODUCTION. His progeny do well in other herds, too. To name a few: **LOOKOUT VALLEY LEVITY LUCILLE,** at Curtiss Candy Company Farms, with 3 A. R. records—11553—525—Jr2—365C—3x, 11847—592—Jr3—365C—3x, 12827—586—Jr4—365C—3x; 1st 2-year-old, N. G. S., 1950, 1st 3-year-old, N. G. S., 1951, classified EXCELLENT '51 '52. **LOOKOUT VALLEY LEVITY PEONY,** at Lakewood Farms, classified EXCELLENT '51 '52 '53, 1st 2-year-old, Sr. & Gr. Ch. and Best Uddered Cow, Wis., Minn., 1950. **LOOKOUT VALLEY LEVITY VICTRESS,** at Meadow Lodge Farm, top bred heifer, Midwest, 1951, 11146—558—Jr2—365—3x, classified VG '52.

These two young animals we are offering are well-bred, good individuals. They deserve your serious consideration. For foundation stock, or an addition to your herd, don't overlook **"Marabell"** and **"Hornet."**

GOLDEN GUERNSEY

"Looking Forward with Lookout Valley"

WILLIAM Y. GILMORE, JR., Owner CLAYTON HANSEN, Herdsman GERALD M. JENKINS, Manager

★ WISCONSIN GUERNSEYS ★

CHARLES L. DALTON, Secretary - BOX 14 . . . WAUKESHA, WISCONSIN

STERLINGOLD MATCHLESS Daughters Are Great Producers

7 Daughters On A. R. Test, All 2-Year-Olds Average

To Date, 6499 Lbs. Milk, 309 Lbs. Fat, 187 Days, All 305—2x

They Should Produce—Look At His Maternal Sisters

STERLINGOLD LIDETTE E '48

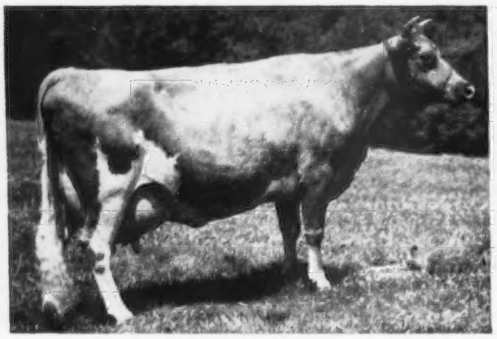

14341—652—Jr2—365, 19033—830—5yrs—365
STERLINGOLD PRINCESS LIDA
14866—703—Jr2—365, 13932—635—Jr4—305—3x
STERLINGOLD MODEST GIRL 12255—611—Jr2—365C
STERLINGOLD MODESTY 12825—649—Jr3—365C

STERLINGOLD VALORIE VG '52

14643—773—Jr2—365C
15828—881—Jr3—365C, Former Class Leader
16145—837—Sr4—365
15835—788—5yrs—305C—2x
19888—1007—8yrs—365C
Sold for $10,000, 1950.
FOREMOST SANDRA JANE, 9143—441—Jr2—365C

Foremost Perfect Lady, VG '47 '48, dam of the above 6 A. R. daughters and "Matchless," has 4 records all over 700 lbs. fat, including 17581—864—AA.

Add a Son of "Matchless" to Your Herd

LUXERIN FARMS — Fond du Lac, Wisconsin

C. E. SHERIDAN

GRANDVU FARMS

BAUMGARTENER BROS.

WRIGHTSTOWN, WISCONSIN

T. B. ACCREDITED — VACCINATED

OFFERING . . . Sons Out Of Daughters Of

"Master's Royal" As A Calf And His Dam

FLYING HORSE ROYAL ROSE
15059—853—Jr2—365C, Fat Class Leader 7th place
22558—1154—5yrs—365C, former National Record in fat production, now 5th place. **Milk Class Leader 3rd place.**

200 HEAD

Strong in the blood of FLUTE and the MUSICAL FAMILY.

High Production Inheritance

"The Great Proved High Production Sire"

FLYING HORSE MASTER'S ROYAL

Has over 200 daughters. We have over 100 of his daughters in our herd. He has over 80 A. R. daughters with records up to 550 lbs. fat as 2-year-olds under ordinary farm care. These daughters have the approved type and udders breeders strive for, the kind worthy of being the dam of your next herd sire. They are good milkers and are persistent.

Sired By —

FLYING HORSE FLUTE'S PHIL

Has over 100 daughters. Very promising, good type, good uddered. Several daughters in other herds doing exceptionally well.

Sire: ARGILLA ROYAL PHILOSOPHER
Dam: FLYING HORSE COLONEL'S FLUTE
12478—758—Jr2—365

And —

McDONALD FARMS PRE MELVIN

Sire: McDONALD FARMS PREDICTION, A. R.
Dam: McDONALD FARMS HAPPY LADY
10870—586—GG, 9085—491—Jr4—305C—2x
12304—694—9yrs—365C—2x (pending)

Consigned to Wisconsin State Sale, October 10
4 OUTSTANDING FEMALES
Watch For These Tops.

We now have a fine selection of bull calves up to serviceable age from dams with records up to over 475 lbs. fat and close to 10000 lbs. milk as 2-year-olds, 305 day—2x milking.

Calves from both of these sires are large and attractive. THE KIND YOU ARE LOOKING FOR.

Always have heifer calves for sale, all ages. Young females always for sale.

The Right Kind—At The Right Price. Visitors And Inquiries Always Welcome.

ERNOLA GUERNSEYS

"The oldest herd on A. R. test in Eastern Idaho"

Fall In Line with other Progressive Breeders

Buy A Son of "Bond O'War"

For Sale **ERNOLA BOND'S BENNY BOY**

Born July 17, 1952

Sire: **WESTERN GLOW BOND O'WAR** ➤
His full sister, Western Glow Bea O'War, 10181 — *628 — Jr2 — 305C — 2x, Class Leader 8th place in fat. Two of his first daughters finishing over 500 as Jr2. Granddam, Western Glow Butterfat Maryann, E '48 '50, 13825—763—AAA, sold for $14,600.

Dam: **RIVAL'S BLOSSOM OF ERNOLA**
9581—489—Sr2—305C—2x
12018—626—Sr3—305C—D. H. I. A.
11435—587—Sr4—305C—2x

Sr. & Gr. Champion, Intermountain Dairy Cattle Congress past 3 years. Sire of 1st Jr. Get, 1951, 1952, and 1st, 2nd, 3rd Heifer Calf.

"BENNY'S BOY'S" full sister freshened September 1, 1953. His maternal sister, Ernola Noble's Beauty, has 10571—531—Jr3—365—2x in 349 days. He has a straight top line, good legs, a deep body and shows a great deal of dairy character.

Write for price and full pedigree

ERNOLA GUERNSEY FARM — Route 2, Shelley, Idaho

Ernest Escott & Sons

JUNIOR SIRE AT OTTENDALE

WESTLYNN NEVIN

1st prize bull, 6 months and under 12, Western Idaho State Fair, 1952.
His first calves are now arriving.

Sire: **Westlynn Kilroy,** by Regent M. of Prestdale, A. R., out of Katha of River Dale, VG '47, 11774—550—8yrs—365C—2x. First daughter to finish test, Westlyn Novelette, 9772—465—Jr2—HIR—365—2x.

Dam: **Westlynn Nevity,** 7709—323—Jr2—305C—2x, by Chedco Monarch, A. R., sire of Prestdale Monarch's Iris, 10487—464—Jr3—HIR, 15152—674—Jr4—365C—2x.

"Nevity's" Dam

Westlynn Norline
VG '47—E '49 '50
9006—425—Jr2—305C—2x
10299—508—6yrs—HIR—632 T. M.
Dam of Westlynn Norma, E '52 '53, $1,000
10250—447—Jr4—305—2x

Bull Calves Available At Reasonable Prices

Visitors Welcome

OTTENDALE FARM

JOHN OTTEN, Owner
New Plymouth, Idaho

For a list of breeders Advertising and Directory of Idaho Herds
WRITE — **IDAHO GUERNSEY BREEDERS' ASSOCIATION**
HAROLD A. STEELE, SEC'Y. — ROUTE 1, GOODING, IDAHO.

CLECO FARMS COMPLETE GUERNSEY DISPERSAL SALE

(O. Max Gardner, Jr., owner)

At the Farm, Shelby, North Carolina — Saturday, October 3, 1953 — 12:30 P. M.

29 **COWS,** all with records or on test; 3 calved in January, 1 in March, 2 in April, 1 in May, 2 in June, 1 in July; others due, 2 in August, 2 in September, 4 in October, 4 in November, 1 in January, 1954, 1 in February, 1954, 3 in April, 1954.

8 **BRED HEIFERS** due, 1 in August, 2 in September, 1 in November, 1 in March, 1954, 3 in April, 1954.

11 **OPEN HEIFERS,** all by good bulls, all out of tested dams or dams on test.

IN THE SALE

His Dam's Full Sister

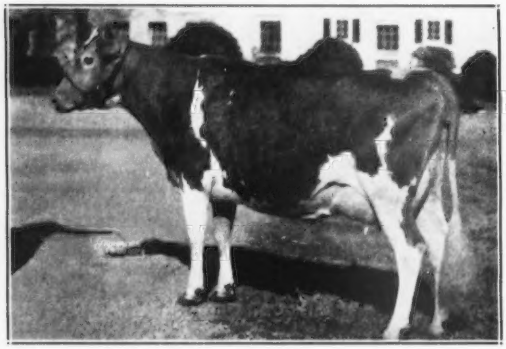

QUAIL ROOST CHOICE MAX — born April 3, 1948 IN THE SALE with 19 daughters (5 on test) and 3 granddaughters

His Sire: Quail Roost Lucky Choice, A. R.

His Dam: Quail Roost Queen Zeta
12055—615—Jr2; full sister to Quail Roost Bright King, A. R. (s), and

QUAIL ROOST QUEEN BRIGHT
10213—504—Sr4C, 12003—571—6yrsC (VG '49)

His 2nd Dam: Quail Roost Bright Maid
13337—649—FF; 6 P.R. progeny

His 3rd Dam: Rivelon Royal Maid, 15744—726—AA

In the Sale — with 2 Daughters

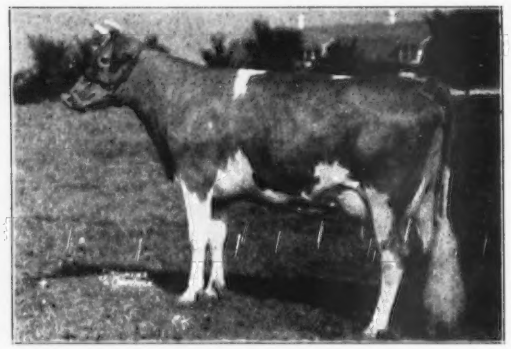

KLONDIKE LINDA — calved June 16.
12957—608—F; sold for $1,275 in 1946

Sire: Mobjack Laddie

Dam: Klondike Hollimoon, full sister to Klondike Holliborg, 15586—674—Sr4C, Klondike Hollijette, 12607—633—Jr2, 10988—523—5yrs—305C—2x ($4,000)

2nd Dam: Klondike Jette 12980—644—G, 18238—930—DD, former Class Leader, 19678—1010—A.

1 Daughter, 2 Grandaughters, 1 Great Granddaughter in Sale

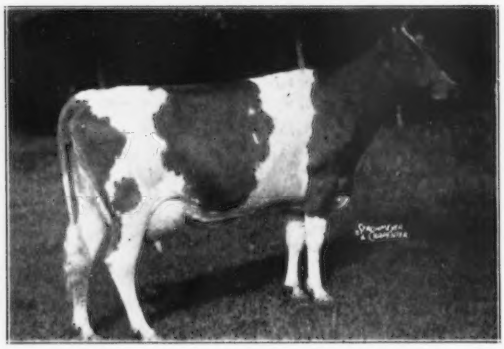

IN SALE

CLEAR VIEW FELICIA — calved July 4
7632—389—Jr2—305—2x

Sire: Margie's Sherrimost King

Dam: Clear Springs' Gold Felicia
10213—512—Sr3, 14754—712—5yrsC ($1,400)

Clear View Felicia has 2 daughters and 1 granddaughter in sale. 1 daughter due in October, other recently bred.

For catalogs address: **GEO. B. SALLEY, SALLEY SALES SERVICE — Orangeburg, South Carolina**
Phones: Office 133 — Night 330

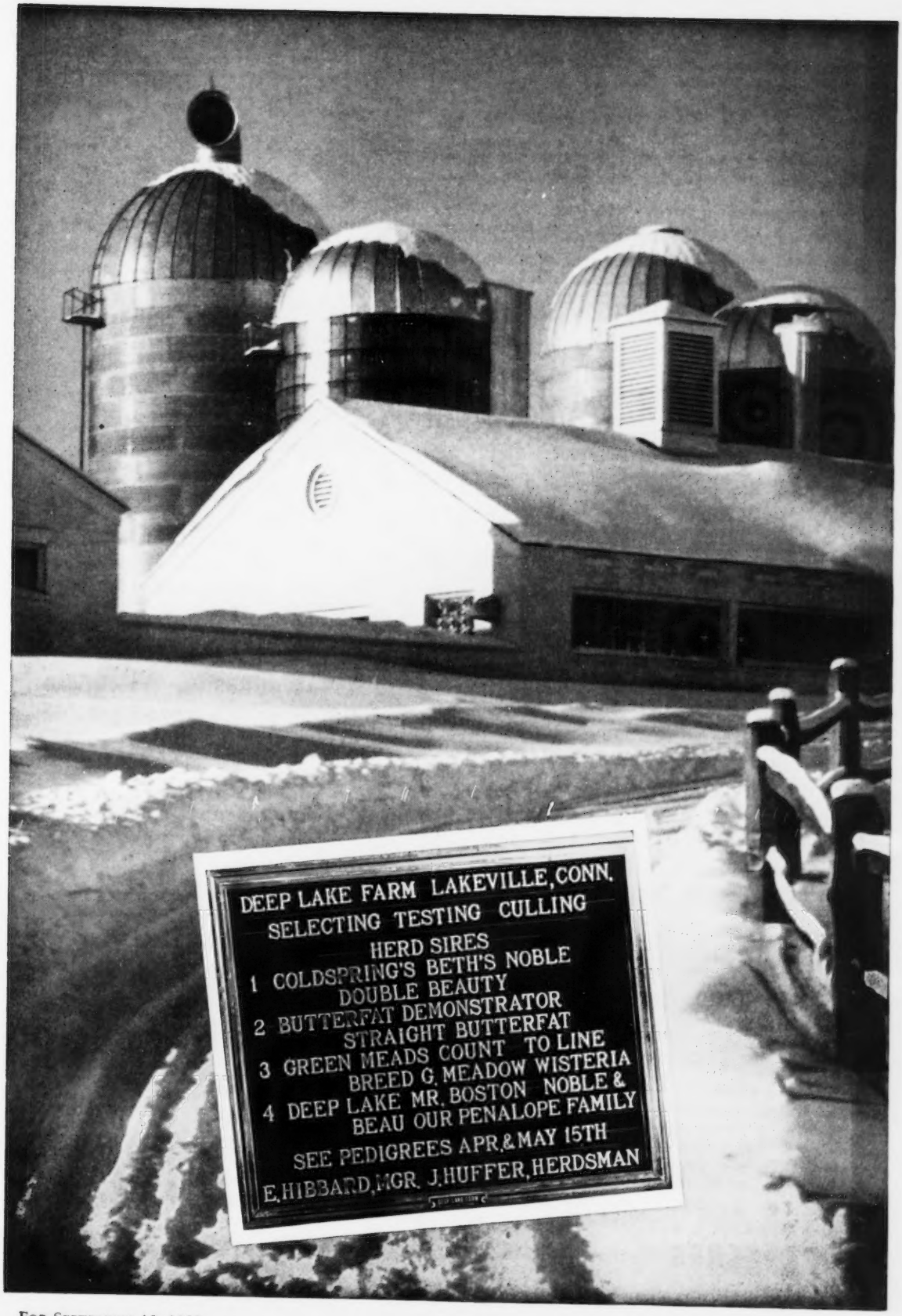
DEEP LAKE FARM LAKEVILLE, CONN.
SELECTING TESTING CULLING
HERD SIRES
1 COLDSPRING'S BETH'S NOBLE
DOUBLE BEAUTY
2 BUTTERFAT DEMONSTRATOR
STRAIGHT BUTTERFAT
3 GREEN MEADS COUNT TO LINE
BREED G. MEADOW WISTERIA
4 DEEP LAKE MR. BOSTON NOBLE &
BEAU OUR PENALOPE FAMILY
SEE PEDIGREES APR. & MAY 15TH
E. HIBBARD, MGR. J. HUFFER, HERDSMAN

WAUKESHA COUNTY

GUERNSEY BREEDERS' ASSOCIATION . . . THE GUERNSEY CAPITOL OF AMERICA

Founded 1906

17 Years of Service to Guernsey Breeders

A most important fact is that Waukesha County has many repeat customers who return time and time again because they are satisfied with the cattle sold to them.

A very competent fieldman will make selections from our fine herds if you are unable to visit us yourself. Stock with **Popular Bloodlines, High Production** and **Excellent Type** available — one or a carload.

LEE I. BURLINGHAM, Sec. and Fieldman, **Waukesha County Guernsey Breeders' Assn., Waukesha, Wis.**

The Daughters Of CURTISS CANDY ACE OF HEARTS Are Doing Well At The Pail

8 Daughters On ARHT Have The Following Credits To Date On 2x Milking

	MILK	FAT	DAYS	AGE
1. Fox's Surely of Waukesha	3095	141	92	Jr2—365
2. Fox's Kay of Waukesha	6298	317	225	Jr2—365
3. Fox's Priscilla of Waukesha	5039	233	195	Sr2—365
4. Fox's Naomi of Waukesha	5138	234	222	Jr2—365
5. Fox's Gay Girl of Waukesha	6152	291	216	Sr2—365
6. Fox's Bee of Waukesha	5002	243	186	Sr2—365
7. Fox's April of Waukesha	5969	286	270	Jr2—365
8. Fox's Agnes of Waukesha	6070	254	163	Sr2—365

The 8 daughters AVERAGE 5345—249—196 days to date.

"ACE OF HEARTS" is by **Curtiss Franchester Levity Ace, A. R.,** out of **Green Meads Gay Thelda,** VG '47, 12548—571—G, 15368—726—5yrs—365, 14851—664—6yrs—365.

Stock With This Breeding For Sale — To Help Your Herd.

FOX'S GUERNSEY FARM — **Waukesha, Wisconsin**

F. E. FOX — FRANK FOX, JR. — FRANK LEE FOX

Two More Sires In Service At Lone Acres

GREAT OAKS SEARCHLIGHT RANGER

Born April 28, 1950

"Ranger" is sired by a son of Lad's Princess Mary Jane, 15938—710—Jr3C. Excellent '47. Sold for $3,200 in 1946.

"Ranger" is out of the Daisy Maude family.

His Dam: **Jerry Searchlight Daisy Maude,** 13117—740—Sr4, 13693—760—8yrs. She dam of **Great Oaks Gardenia,** 11889—658—Jr2C.

Next Dam: **Searchlight Daisy Maude,** 13306—710—7yrsC. The highest records of 9 tested females in this family average 745 lbs. fat.

These bulls are being used on top cows in our herd, including some of the outstanding members of the Bernice family (50% of our herd trace to this proved brood cow). We will occasionally have some females for sale. Also bull calves out of our best cows.

LANGWATER SUPREME HARMONY

Born September 21, 1951

Sire: Langwater Supreme, a son of Langwater Valencian, A. R., out of Foremost Labelle.

His Sire's Dam

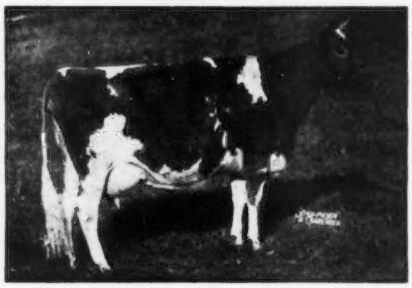

Foremost Labelle, VG at 13 years of age. 14554—657—GG, 17716—801—AA

Dam: **Langwater Halla 2d,** 12381—585—EE, 16044—737—6yrsC. She dam of **Langwater Hildena,** 11315—609—Jr2C. "Halla 2d" is by Langwater Patrician (the Country Flower line) out of a daughter of Langwater Moonlight (the Coronet line).

LONE ACRES HUBERT P. KIPP — **North Prairie, Wisconsin**

MEADOW LODGE KING'S GENTLEMAN Daughters Are Producing Well.

He is by **LANGWATER KING OF THE MEADS, A. R.**, 7 over 800, 21 daughters with 26 records over 700.

Paternal sisters of "Gentleman" are **Green Meads Queen Avalon**, 15267—718—Jr2—365, 18008—854—Sr3—365C, 18939—880—Sr4—365; **Meadow Lodge Queen R. Jubilee**, VG '50, 14679—850—6yrs—365C; **Green Meads Queen Daisy**, 13844—770—Jr2—365C, 16560—848—Sr4—365C; **Meadow Lodge Queen R. Mona**, E '47 '48, 15339—808—6yrs—365C.

Dam: **MEADOW LODGE GENEVIEVE**, VG '47, 11552—543—Jr2—365C, 12555—594—Jr3—365C, 16451—735—8yrs—365.

The "Gentleman" daughters are very persistent producers. A "Gentleman" son could answer your herd sire problem. A few choice heifers available at reasonable prices.

WILLOW BROOK FARM **Box 321A** · **PEWAUKEE, WISCONSIN**

L. J. GREENEBAUM, Owner — EDWIN MULDER, Manager

FOREMOST PARAGON, A. R. daughters are doing well.

A look at some of his half-sisters indicates why they should be good.

His Sire: **Foremost Crown Prince, A. R.** His Dam: **Foremost Lemira,** 11783—654—GG

HALF-SISTERS

◄ **Sterlingold Thelma,** VG '47
12740—693—Jr2—365
14240—750—5yrs—365
13749—726—7yrs—365
Sire: **Foremost Crown Prince, A. R.**
Dam: **Foremost Otelma,** E '47 '48
15653—858—AA, 16834—849—10yrs—365

Foremost Rhoebe
14577—715—8yrs—365

Foremost Crown's Faithful, VG '48
12772—629—Sr3—305C—3x
14033—674—Sr4—365C
15306—751—6yrs—365C
16695—802—7yrs—365

Foremost Crown's Quaffodil
15063—696—Jr4—365C

Bull Calves Available With This Excellent Breeding, Out Of High Producing Dams

G. D. ROBERTS, Owner **PRAIRIE DALE FARMS** **Wales, Wisconsin**

MAYBROOK FARM

3 Reasons Why We Like The "PRINCE" Daughters.

1. They Are Nice.
2. They will Soon Be Freshening.
3. They Are Well-Bred.

"PRINCE" — Proved Langwater Breeding —

TOP and **BOTTOM**

Rosewald Honora's Prince

Born April 21, 1948

His daughters in our herd will all be tested as they freshen

Sire:
LANGWATER DARIUS
- LANGWATER VALENCIAN
  - LANGWATER GRANDEE
  - LANGWATER VALENCIA 13623—763—E 17508—952—A
- LANGWATER DORINDA 12867—625—F; 2 A. R. sons, 1 A. R. daughter; Langwater Petite 16991—1027—Jr4—365C
  - LANGWATER COUNTRYMAN
  - LANGWATER DOREEN 13054—715—AA

Dam:
BLAKEFORD HONORA 12013—550—FF; 11220—527—DD; Sold for $1,350 in 1941
- LANGWATER AMBASSADOR
  - LANGWATER MERRYMAKER
  - LANGWATER ANGELA 13381—674—F; 19003—940—A
- BLAKEFORD NORA 12363—602—GG
  - LANGWATER REVELLER
  - LEADER'S NORMA 11237—558—GHI

If you are looking to add proved Langwater breeding to your program, let us quote you prices on available bull calves.

JOHN H. MAY, JR.
GEORGE H. MAY } Owners

LAGRANGEVILLE New York

WHEN IN OREGON

Visit the Swiger-the Dutchman-and the Two White Men....

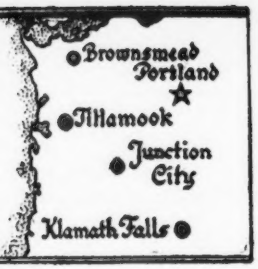

Cla-Ore Farm
Fred Rudat, Jr.
Brownsmead, Oregon

El Rason Farm
Ray Hobson
Klamath Falls, Oregon

Prairie Bloom Guernsey Farm
G. E. Bond & Son
Junction City, Oregon

Wilsona Farms
Hans Leuthold
Tillamook, Oregon

We Are Proud Of The Outstanding Cow Family

MOONBEAM OF WILLOW-WOOD

8662—435—12yrs—305C—2x

The highest official records of her **25 A. R.** descendants average
9342 lbs. milk, 491 lbs. fat, all on 2x milking,
16 as 2-year-olds, and 20 meeting calving requirements.
ALL of her A. R. descendants are listed below.

4 A. R. Daughters — **10 A. R. Granddaughters** — **8 A. R. Gr. Granddaughters** — **3 A. R. Gr. Gr. Granddaughters**

Moonglow of Willow-wood, 15851—804—10yrs—365—2x, 14410—755—12yrs—305C—2x
Cla-ore Knight's Moonlight, $2,000, 9931—526—Jr2—HIR—730 T. M.
Cla-ore Butterscot's Moonrise, 7270—409—Jr2—305C—2x
Cla-ore Luke's Moonflower, 8136—467—Jr2—305—2x
Roxy's Beauty of Willow-wood, 9285—509—6yrs—305C—2x
Betty Lou of Cla-ore, 11139—623—Sr2—365—2x
Bertita of Chicona, 7715—409—Jr2—HIR—2x
Ruthy of Cla-ore, 6563—366—Jr2—305C—2x
Cla-ore Phil's Rose, 6044—354—Jr2—HIR—2x
Cla-ore Luke's Regina
9263—509—Jr2—305C—2x
Sierra Sue of Cla-ore, 9986—523—5yrs—305C—2x
Roxy's Pride of Willow-wood, 12668—658—8yrs—365C—2x
Moonlight's Pride of Roxy, 9425—475—5yrs—305C—2x
Cla-ore Mon Marlene, 10442—529—Jr2—365C—2x
Madona of Cla-ore, 9948—513—Jr3—305C—2x
May Molly of Cla-ore, 9683—478—Sr3—305—2x
Maria of Cla-ore, 5900—294—Jr2—305C—2x
Roxy's Stardust, 9245—463—7yrs—305—2x
Cla-ore Monopoly's Star, 6226—323—Jr2—305C—2x
Cla-ore Knight's Serene
9603—474—Jr2—305C—2x
Starletta of Cla-ore, 7153—375—Jr2—305C—2x
11229—642—5yrs—365C—2x
Cedarcroft Knight's Starlet
7889—432—Jr2—305C—2x
Mona of Cla-ore, 8720—439—Jr2—305C—2x, 9003—493—Jr4—HIR—664 T. M.,
13442—651—5yrs—HIR—730 T. M.
Cla-ore Mon Madelon, 8679—450—Sr4—HIR—365C—2x
Cla-ore Knight's Manda, 7999—405—Jr2—305C—2x

Stock for sale from this excellent family, as well as from our other cow families.

VISITORS WELCOME

CLA-ORE FARM

FRED RUDAT, JR. — **BROWNSMEAD, OREGON**

"EVERY SIRE PROVED GREAT"
ABS
AMERICAN BREEDERS SERVICE

WANTED...

High Index Proved Sires
For Use In
Artificial Breeding

Reply to

AMERICAN BREEDERS' SERVICE

325 North Wells Street

CHICAGO 10, ILLINOIS

See Our 1953 Show Herd At

INCLUDING
OUR JUNIOR HERD SIRE

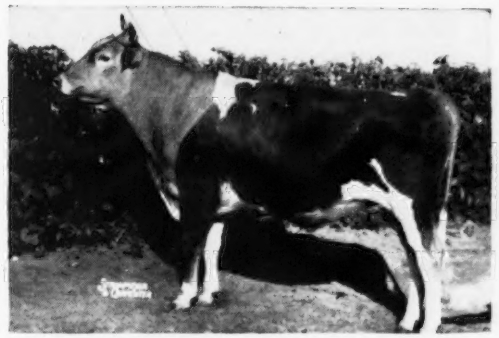

McDONALD FARMS LE RELIANCE
1st Sr. Ylg., Jr. & Gr. Champion, Florida, 1953.
Sire: McDonald Farms S. Leader
Dam: McDonald Farms Gratitude, E '47 '48
12629—594—5yrs—365C
12209—597—6yrs—365
3 A. R. daughters—3 breeding sons.

TENNESSEE STATE FAIR,
Nashville, Tennessee

NATIONAL GUERNSEY SHOW,
Waterloo, Iowa

INTERNATIONAL DAIRY SHOW,
Chicago, Illinois

SOUTH CAROLINA STATE FAIR,
Columbia, South Carolina

M. B. SOWERBY, Herd Manager
DOUGLAS DANIEL, Herdsman

T. B. AND BANG'S ACCREDITED

BRAYS ISLAND
Plantation, Inc.

F. B. DAVIS, JR., Pres.
YEMASSEE, SOUTH CAROLINA

In The 15th Renewal Of The New Jersey Guernsey Breeders' Sale To Be Held October 24 On Glenburnie Farm, Trenton, New Jersey

There will be 50 head of the quality that has maintained this as the leading State Sale since its inception, selected by the Committee of W. K. Hepburn, Jr., Chairman; Joe Adams, Harvey Dreibelbis, Mike Seath, and H. M. Pate. The 50 head have been selected from thirty-two of the leading herds all in New Jersey.

The enviable position held by the New Jersey Guernsey Breeders is the result of many good reasons, such as top leadership among the owners, managers, and herdsmen, a well-rounded program of breed activities, receiving full support from all the breeders, plus top quality cattle.

We believe the place to go for good herd sires is at the source. We therefore invite you to visit New Jersey, see our herds and particularly investigate the three prospective herd sires herewith presented, to be sold in the 15th NEW JERSEY SALE.

HOMINY HILL COLONEL, dropped April 12, 1953

"Colonel's" Sire—**HOMINY HILL CORONATION PRINCE**
Sire: Coronation King of Pine Manor, A. R. Dam: Meadow-Gold Prudence, E '48. Dam of Hominy Hill Coronation King, sold to Mt. Ararat for $10,000. "Prince" is sire of Hominy Hill Prince's Harp, on test at Howland Farm with 10136—586—Jr2—365 in 202 days and bids fair to make 1000 lbs. fat.

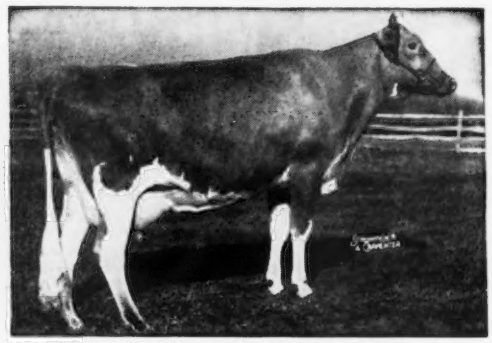

"Colonel's" Dam—**HOMINY HILL BETTY**
18094—924—Jr2—365C (1st in fat, 2nd in milk production), 17593—891—Sr3—365.
Dam of: **Hominy Hill Challenger**, sold for $6,000, 1948 New Jersey State Sale; **Hominy Hill Conqueror**, sold for $3,600, 1951 Eastern Guernsey Sale; **Hominy Hill Champion**—first daughter sold in the 1952 Eastern Guernsey Sale to North Farm for $3,300.

MULHOCAWAY BUTTERFAT NOBLE, dropped July 17, 1952

SELLING

MULHOCAWAY BUTTERFAT NOBLE
Own brother to **Mulhocaway Beauty Butterfat**, Jr. Herd Sire at Mulhocaway, 1st Jr. Yr., N. J. State Show, 1952. 1st 2 Yrs., Sr. & Gr. Ch., N. J. State Show, 1953. Sire: Coldspring's Beauty Noble King. Sold for $29,000, The Guernsey Sale, 1950. Over 75 daughters in the Mulhocaway, Dunwalke and Dangra Farm herds.

HIS DAM

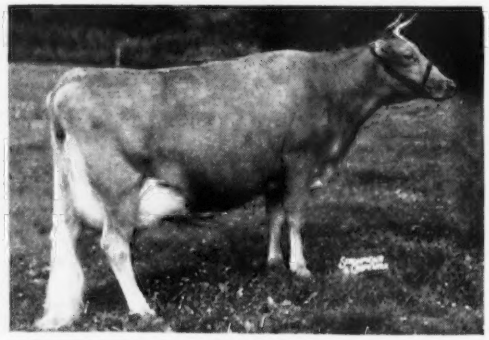

MULHOCAWAY BUTTERFAT ARUM (VG '49 '50 '51 '52)
12234—657—Sr2—365—3x, 13294—703—Sr4—305C—3x, 9008—471—6yrs—305C—2x, 15368—805—7yrs—365C (pending). Sire: Clara's Heartsease Butterfat. Dam: Mulhocaway Lily C (VG '48 '50), 11573—533—5yrs—305C—3x.

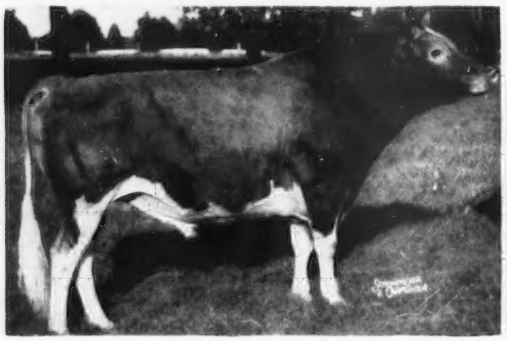

"Crown Leader's" Sire—**FAIRLAWN ACTOR'S LEADER**
Of his 8 daughters to classify, 3 are Excellent, 5 Very Good. Sired 1st Sr. Get, 1953 N. J. Show. His daughters include: **Glengeran Leader's Blue Ribbon** (E '52 '53), 12963—640—Jr2—365C. 1st 4 Yrs., Best Uddered Cow, 1953 N. J. Show. Sold for $5,500, The Guernsey Sale, 1953. **Glengeran Leader's Celeste** (E '52 '53), 16354—748—Jr3—365C.

WOODACRES CROWN LEADER, dropped December 23, 1952

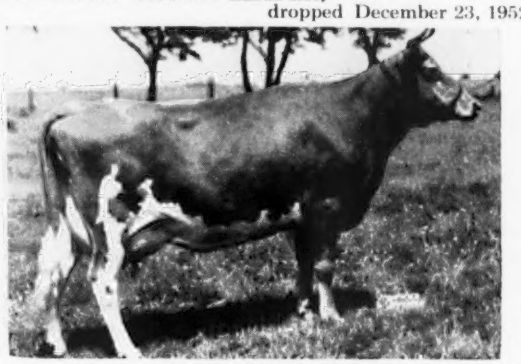

"Crown Leader's" Dam—**DOUGLASTON BARONESS AILWYN** (VG '47)
12461—690—7yrs—365C—1069. Sire: Douglaston Crown Prince. Dam: Douglaston Countess Anne, 15448—784—GG—1095, former Class Leader. Next Dam: Douglaston Princess Anne, 20071—966—AA, former Class Leader.

Remember, there is every reason and many advantages to own and use your own herd sire.

For Catalogs on this sale write to—**THE PATE SALES COMPANY, 2064 Lawrenceville Road, Trenton, New Jersey.**

High Production and Longevity

Our Guernseys Have To Produce and Reproduce

20 Cows On Test In May Averaged 55 Lbs. Milk Per Day

LOOK THEM OVER

			MONTH CREDITS		TOTAL CREDITS	
	AGE	DAYS	MILK	FAT	MILK	FAT
1. Spruce Run Marvel's Dora	6	43	2348	89	3129	119
2. Maxim's Majesty's Faithful	7	30	1926	100		
3. Cummings' Maxim Ruby	10	134	1876	84	8232	378
4. Ideal's Traveller's Lucy	6	73	1794	72	4234	180
5. Maegeo Queen Alicia	7	61	1722	72	3570	158
6. Maegeo Columbine	5	68	1694	78	3711	163
7. Spruce Run Butterfat Laddie's Cheryl	Sr4	92	1683	87	4845	264
8. Maxim's Annalee	10	97	1636	72	5312	235
9. Wood Ford Foremost Catherine	6	39	1607	64	1942	77
10. Woodside Hall Knollton Kesta	7	142	1601	74	8271	398
11. Annie Lee of High View	9	75	1600	81	3785	196
12. Maegeo Winner's Halo	Jr3	70	1597	60	3519	137
13. Maegeo Winner's Cindy	Jr2	117	1583	61	5987	218
14. Maegeo D Dorothy	Sr3	71	1580	76	3704	175
15. Maegeo Walley	Sr4	46	1557	81	2251	109
16. Alert's Feather of Mt. Ararat	6	138	1530	84	7654	407
17. Ideal's Claremont's Golda	6	80	1522	61	4158	189
18. Coble's Jenny	8	83	1519	78	4511	217
19. Ideal's Laddie's Lillian	6	80	1515	77	3775	188
20. Rolling Hills Daisy	7	96	1514	74	4919	215

Note that 15 of these cows are 5-10 years old.

Bull calves out of these high producing cows by our top sires could help your herd.

VISITORS WELCOME

T. B. ACCREDITED NO. 508008 — BANG'S FREE N. C. V-1

MAEGEO FARMS **Lexington, North Carolina**

GEO. S. COBLE, Owner E. L. WILKERSON, Herd Manager R. A. MCLAUGHLIN, Manager

THE SPRING HILLS FARM COMPLETE DISPERSAL

GEORGE H. PREIDEL, Owner

WEDNESDAY, OCTOBER 21, 1953, COLUMBUS, NEW JERSEY

Route 206, just south of Trenton.

103 Cows—37 Heifers, 15 Are Bred—5 Bulls. Accredited, Certified and Vaccinated.

10 Calved in June, 16 in July, 8 in August, 5 are due in September, 8 in October, 9 in November, 11 in December and 9 in January.

Therefore, this herd is producing strongly for fall and winter production and has been maintained on D. H. I. A. testing, 2x milking, many producing 8,500 to 9,500 lbs. in 305 days under regular farm conditions.

This herd also is home-bred and contains several good families.

The Herd Sires are IDEAL'S MAESTRO, with 11 daughters, IDEAL'S CONQUEST, SPRING HILL'S APOLLO LAD, GLEANOR OF LOCUST HILL and SPRING HILL'S CARRION.

IDEAL'S MAESTRO, dropped February 28, 1950, is by Ideal's Beacon out of Ideal's Satellite's Mirth, 14255—680—Sr4—365C, she by Langwater Satellite.

IDEAL'S CONQUEST, dropped August 1, 1950, is by Ideal's Jubilee, he by a maternal brother to Ideal's Beacon out of Ideal's Jewel's Fanny Glen. The dam is Sheik's Corlie of Spring Dale.

GLEANOR OF LOCUST HILL, December 25, 1950, is by McDonald Farms Novelist, whose daughters in milk for George Aaronson have extremely good udders (we hope for one in the New Jersey Sale). "Novelist" is by McDonald Farms Distinction out of Edisto Farm's Clarette. "Gleanor's" dam is Pine Grove Farms Lady, 9658—504—2yrs—305—D. H. I. A., she out of George Pollack's grand old brood cow, Alta of Banksburn, and sired by McDonald Farms Invincible.

SPRING HILL'S CARRION, October 8, 1951, is by Two Brook's Carillon, 15 A. R. daughters, he by Clara's Heartsease Butterfat out of Hilltop Butterfat Bella, 13601—727—Jr3—365, she own sister to Hilltop Butterfat Belletta, 16630—868—AA. The dam, Spring Hill Dolores, is by Rosalind's Strongheart, he out of Bright Lad's Rosalind, 18124—726—C, Reserve Sr. and Gr. Ch., California, 1937.

There are 42 daughters selling sired by Spring Hill's Freddie Lad, he by the proved sire Freddie Lad of Evergreen out of Hardwick's Lotte, she by Arline's Quoexin Hardwick.

There are 8 daughters of Evanbrook's Leader, A. R. (Fashion's Africander—Rose Bud's Lassie Elite).

And eight daughters of Aladdin's Golden Victory, A. R., the proved sire used so successfully by Russell Prickett.

There are 10 daughters of Brian Boru Reliable (Phillips Victory—Brian Boru Violet, 8975—527—F).

For Catalogs Write: **THE PATE SALES CO., 2064 Lawrenceville Road, Trenton, N. J.**

WHAT THE COWS ARE DOING

ON ADVANCED REGISTER TEST

SPECIAL NOTE: Production credits are published on a bi-monthly basis. The Sires and Dams are shown for each cow with the first published credit for each record. Decimals and the months' per cent of butterfat are omitted. When more than one month's credit is computed at the same time, only the last month's credit will appear with cumulative totals. These credits are subject to verification and correction.

EXPLANATION OF SYMBOLS

* indicates reentry.
§ before a breeder's name indicates all cows are milked twice daily.
¶ before a cow's name indicates three-times-a-day milking.
\# before a cow's age indicates completed record when less than 305 or 365 days.
No symbol appears before the cow's name if milked twice daily.

OWNER AND RECORD	Age	Days	Mo.	Credit For Month Milk	Credit For Month Fat	Total Credit Milk	Total Credit Fat
ALDERNEY DAIRY COMPANY, ALDERNEY-BROOKLAWN FARMS, MORRIS PLAINS, N. J. ARHT							
*Bert's Bright Beauty	6	79	Jun	1023	41	2851	121
s. Brooklawn's Bert		d. Trumpeter's Bright Beauty					
*Bright Estelle 2d	6	224	Jun	765	36	8288	417
*Brooklawn Heritage Sally	Jr4	174	Jun	922	43	6685	301
Brooklawn Heritage's Lassette	Sr2	79	Jun	765	40	2377	124
s. Brooklawn Heritage		d. Brooklawn's Heritage Lass					
Brooklawn Heritage's Roselda	Jr2	122	Jun	682	36	3461	190
**¶Brooklawn's Bert Content	Sr3	182	May	952	45	6685	320
Brooklawn's Bert's Cleo	Jr2	187	Jun	538	28	4370	223
¶Brooklawn's Bert's Lady	Sr2	209	Jun	1077	48	7865	376
Brooklawn's Bert's Lindy	Sr2	94	Jun	813	43	2634	132
¶Brooklawn's Bert's Merty	Sr2	209	Jun	709	41	6454	378
Brooklawn's Bert's Pearl	Jr2	118	Jun	644	39	2985	171
¶Brooklawn's Bert's Queen Rose	Jr3	188	Jun	993	48	7379	355
Brooklawn's Bert's Valentine	Jr3	216	Jun	757	39	6588	342
**¶Brooklawn's Elsie Girl 3d	7	257	Jun	1175	64	11363	589
**¶Brooklawn's Gold Maryann 2d	7	365	May	280	15	13400	743
**¶Brooklawn's Levity Prudence	7	92	Jun	1361	65	4480	211
**¶Brooklawn's Mary Maid 2d	7	212	Jun	1398	65	10909	518
**¶Brooklawn's Mazzie	7	242	Jun	604	29	7775	355
*Brooklawn's Parson's Mary Maid	Sr3	216	Jun	555	23	6457	330
*Brooklawn's Parson's May	Sr4	205	Jun	702	32	6350	290
*Brooklawn's Parson's Olive May	Jr4	174	Jun	808	39	5943	302
Brooklawn's Select Mariette	Jr2	165	Jun	656	32	4288	217
Brooklawn's Tycoon Barb	Jr2	179	Jun	535	24	4144	190
¶Brooklawn's Tycoon Dawn	Jr2	197	Jun	909	46	5531	329
Brooklawn's Tycoon Rose	Jr2	117	Jun	821	36	3530	158
Brooklawn's Tycoon Violet	Jr2	134	Jun	615	31	3199	155
**¶Brooklawn Trumpeter's Jana	5	228	Jun	1231	66	11026	531
¶Dairylou Ideal's Betsy	Sr2	216	May	954	50	7676	364
¶Ideal's Marmion's Ellie	Sr2	271	May	725	41	8426	447
¶Northerner's Alta Maid	Jr3	166	Jun	893	56	6078	317
**¶Northerner's Godey 2d	7	270	Jun	1150	58	12351	618
Northerner's Select Anna May	Jr2	365	Jun	400	23	7491	375
Northerner's Select Glorie	Jr2	351	May	423	24	7866	390
**¶Select's Laura	5	239	Jun	1250	61	11552	549
**¶Select's Mary Maid	6	228	Jun	845	42	7599	472
Trumpeter's Alene	Jr2	185	Jun	630	30	4605	218
Trumpeter's Dolly Ann	Jr2	186	Jun	601	31	4121	200
**¶Trumpeter's Etta of Brooklawn	7	170	May	1383	67	8549	392
Trumpeter's First Valentine	Jr3	163	Jun	583	35	4606	238
Trumpeter's Gracie	Sr2	132	Jun	617	32	3097	164
**¶Trumpeter's Indecine	7	337	Jun	933	51	11628	617
Trumpeter's Lassie Jane 2d	Jr3	297	Jun	614	33	7845	412
**¶Trumpeter's Mary Anne	Jr4	239	Jun	668	35	8262	396
Trumpeter's Mary Annette	Jr2	111	Jun	664	33	2867	148
Trumpeter's Nancy Girl	Sr2	365	Jun	52	3	6581	382
Trumpeter's Narcissus	#Jr2	324	May	145	8	7312	389
¶Trumpeter's Orchid Girlie	Jr2	222	Jun	873	48	7638	402
Trumpeter's Royal Iris	Jr2	292	Jun	548	31	6703	331
*Trumpeter's Salem 2d	6	200	Jun	712	34	6165	314
ALFORD, J. JOSEPH, DAWN OF THE MILES, CLAIBORNE, MD. ARHT							
¶Joy of Dawn	Sr2	252	Jun	1003	44	9904	423
ALFORD, O. P., III., DAWN OF THE MILES, CLAIBORNE, MD. ARHT							
¶Doral Farm Princess Bell	Jr2	91	Jun	1108	45	3235	145
s. Fairlawn Actor's Majesty		d. Gardenville King's Eden					
**¶Green Acres Yaric's Rose	7	225	Jun	1367	62	13081	608
¶Lazy River Aces Marchette	Jr2	76	Jun	1539	61	3962	160
¶Lazy River Beauty	Sr2	168	May	1185	46	6738	275
¶Lazy River Laurie	Sr2	197	Jun	1097	54	7897	354
**¶Lazy River Pat	Sr3	247	Jun	1010	42	11315	476
¶Lazy River Sunbeam	Sr2	207	Jun	1143	49	8365	356
ALFORD, O. P., III., LAZY RIVER FARMS, QUEENSTOWN, MD.							
**Hi Holly Gold Peg	6	141	Jun	1703	69	9088	379
Lazy River Estrilita	Jr3	89	Jun	1249	52	3772	182
s. Franchester Levity Ace		d. Green Acres' Star					
**¶Lazy River Marchon	Jr4	91	Jun	1719	67	5675	213
s. Franchester Levity Ace		d. Lazy River March					
Lazy River Red Rose	Jr2	365	Jan	128	6	10100	433
*Sterlingold Mandelay	5	161	Jun	1364	82	8828	515
§ANDERSON, EDWARD C., BUSHY PARK FARM, RICHMOND, VA. ARHT							
Bayville Maxprint Nixie	Sr3	334	Jun	576	34	7474	413
Ben Tulloch Moonbeam	Jr2	348	Jun	433	24	7154	356
*Ben Tulloch Pamela	Jr4	60	Jun	1511	72	3039	145
s. Ben Tulloch Philosopher		d. Ben Tulloch Pandora					
Councill's Golden Lady Brenda	Sr2	151	May	641	39	3325	192
Elkhardt's Eunice	Sr3	299	Jun	386	20	5683	260
Holliknoll Benjamin's Petite	Sr2	284	Jun	589	38	6015	333
Holliknoll Nomax Babette	Jr2	268	Jun	587	31	5681	291
*McDonald Farms High Osa	Jr3	299	Jun	411	23	5725	302
*Namreg Estelle	Sr3	302	Jun	586	27	7904	323
Sheppard Farm's Becky O'Day	Jr4	281	Jun	537	30	6277	297
Sheppard Farm's Faith	6	304	Jun	672	36	7087	386
Sheppard Farm's Jimtina	Sr4	324	Jun	374	20	6676	346
Sheppard Farm's Louise	Sr4	336	Jun	530	30	7056	342
Sheppard Farm's Lucile	Sr4	270	Jun	562	29	7489	335
Sheppard Farm's Mollie J.	Jr4	272	Jun	665	34	7061	363
§ANDERSON, EMIL, KNOLLHURST FARM, STURGEON LAKE, MINN. ARHT							
Knollhurst Ila	Jr2	144	Jun	535	36	2897	168
Knollhurst Immy	Jr2	189	Jun	727	44	4665	239
Knollhurst Ine	Jr2	215	Jun	603	39	4545	270
ANDRESEN, J. C., FRESNO, CALIF.							
**¶Arrus Honey Girl	6	365	Jun	134	7	17936	922
¶Happyholme Crown Lalatona	Sr4	365	May	751	39	13329	719
ARIZONA, UNIVERSITY OF, TUCSON, ARIZ.							
*§St. Albans A Grand G. Hale Spot	Jr4	252	May	707	49	7717	412
*U. of A. Elder Eleanor	8	293	Jun	656	41	8400	442
**U. of A. Jasper's Millie	7	112	Jun	1557	63	6444	244
§AUCHINCLOSS, HUGH D., HAMMERSMITH FARM, NEWPORT, R. I. ARHT							
*Hammersmith Farm Content	6	67	Jun	1608	69	3705	166
s. Honourable of The Glen		d. Hammersmith Farm Summertime					
Hammersmith Farm Hannah	Sr2	209	Jun	972	45	7179	355
Hammersmith Farm Hedda	Jr2	204	Jun	749	40	5976	317
Hammersmith Farm Helvetia	Sr2	115	Jun	897	46	3661	197
Hammersmith Farm Hesperia	Sr2	263	May	743	41	7437	421
§BAILEY, ALBERT J., LOST COIN FARMS, HEBRON, MD.							
Coronet's Becky of Lost Coin	Jr4	139	Jun	950	42	5437	223
Coronet's Bee of Lost Coin	Sr4	246	Jun	757	35	9191	416
Coronet's Damsel of Lost Coin	Sr4	249	Jun	902	44	8821	448
Coronet's Irene of Lost Coin	Jr3	141	Jun	986	49	5409	260
Homestead Lilac Queen	7	226	Jun	811	46	6768	379
Lost Coin's Arabelle	Sr3	209	Jun	1068	56	9071	431
Lost Coin's Belinda's Acqua	Sr4	305	Jun	464	23	8733	405
Lost Coin's Blue Belle	Jr2	271	Jun	574	30	7026	324
Lost Coin's King's Cathrine	Jr2	232	Jun	428	29	4417	274
Lost Coin's Lorissa's Aletha	Sr4	219	Jun	1008	56	7944	403
Lost Coin's M-Angel	Jr2	164	Jun	832	44	4966	242
Lost Coin's M-Apple Bud	Jr2	275	Jun	480	28	5818	318
Northfield J. Gertie	Jr2	313	Jun	930	43	9703	431
Northfield J. Gilda	Jr2	310	Jun	838	37	9262	411
Northfield J. Minuet	Jr2	305	Jun	624	33	8524	438
§BAILEY, ALBERT J. & ELIZABETH S., LOST COIN FARMS, HEBRON, MD.							
Coronet's Gladys of Cosquay	5	145	Jun	1043	58	5733	294
Haldane's Carolyn of Cosquay	5	280	Jun	700	39	8533	469
§BAKKEN, E., ATLASTA FARM, MENOMONIE, WIS.							
Atlasta Farm Jenny	9	143	Jun	1030	47	5954	277
*Atlasta Farm Luelly	7	222	Jun	1000	40	7783	345
Atlasta Farm Pam	Sr2	288	Jun	759	38	8197	405
Atlasta Farm Poly	Jr3	176	Jun	923	38	6340	257
Atlasta Farm Rita	Jr2	205	Jun	645	31	5711	271

Atlasta Farm Rosebud	Jr2	255	Jun	890	43	7860	374
Atlasta Farm Rosetta	Sr2	190	May	713	33	5251	250
s. Atlasta Farm Duke's King		d. Atlasta Farm Line					
Atlasta Farm Rowena	Sr2	204	Jun	646	36	4868	247
Atlasta Farm Royalty	Jr2	273	Jun	365	25	4664	284
Atlasta Farm Ruby	Jr2	200	Jun	818	41	6134	286

BARCLAY, DOROTHY M., DOUGLASTON MANOR FARM, PULASKI, N. Y.
ARHT

**¶Douglaston Baroness Dawa	5	365	Mar	214	13	12289	557
**¶Douglaston Baroness Isabel	5	365	Jun	52	3	10558	578
¶Douglaston Challenger's Amelia	Jr2	220	Jun	959	45	7534	388
¶Douglaston Challenger's Annie	Jr3	365	Jun	271	13	13310	667
¶Douglaston Challenger's Camros	Sr3	277	Jun	687	36	8519	464
**¶Douglaston Challenger's Cora	Sr3	90	Jun	1184	53	4126	191
s. Pine Manor King's Challenger		d. Douglaston Baroness Cora					
¶Douglaston Challenger's Dawn	Jr2	200	Jun	596	34	4678	243
¶Douglaston Challenger's Glory	Sr2	351	Jun	586	35	8428	479
¶Douglaston Challenger's Ises	Jr2	206	Jun	944	43	7189	313
¶Douglaston Challenger's Lingo	Jr2	98	Jun	1088	54	3731	167
**¶Douglaston Challenger's Rosa	Jr3	108	Jun	1217	63	4756	256
¶Douglaston Challenger's Rosita	Jr2	216	Jun	1198	53	9127	384
Douglaston Challenger's Shadow	Sr3	183	Jun	882	54	6748	358
**¶Douglaston Vagabond's Angeline	Sr4	351	Jun	474	22	10854	532

BARNARD, DONALD C., BILLERICA, MASS.

¶Coronation L. Zura	Jr2	311	Jun	658	39	8633	428

§BARNES, KERRY, WACO, TEXAS. ARHT

Brazos D. Nancy	Jr2	365	Jun	165	7	9518	448

§BEROUSEK, E. R., LILY LANE GUERNSEY FARM, OKLAHOMA CITY, OKLA. ARHT

Lily Lane Lad's TinaLou	Sr2	270	Jun	713	33	6899	355
Lily Lane Valiant Topaz	Sr2	305	Mar	39	2	7580	386

§BEROUSEK, E. R. & OTTO, LILY LANE GUERNSEY FARM, OKLAHOMA CITY, OKLA. ARHT

Coronet's Royal Cleo	Jr2	157	Jun	553	28	3432	178
Lily Lane B. Star Quanita	Jr3	150	Jun	702	30	3788	177
*Lily Lane Footprint's Verilee	Jr4	103	May	1058	50	3753	182
Lily Lane Lad's Vandelia	Sr2	114	Jun	943	48	3757	188
Lily Lane Maxim's Vanda	Jr3	109	Jun	699	44	2929	196
s. Boehle's King's Star		d. Lily Lane King's Lad's Velera					

§BEROUSEK, OTTO, LILY LANE GUERNSEY FARM, OKLAHOMA CITY, OKLA. ARHT

*Linda's Kay Frances	Sr4	109	Jun	1119	40	4724	211

BIEVER, W. J. & SON, BIEVER FARMS, ADAMSDALE, PA. ARHT

¶Alpha Peter Pan's Clara	Sr2	74	Jun	1111	48	2894	137
s. Chedco Peter Pan		d. Alpha Romulus' Amy					
¶Alpha Peter Pan's Countess	Sr2	36	Jun	999	45	1217	55
s. Chedco Peter Pan		d. Gardenville King's Regina					
¶Alpha Peter Pan's Joy	Jr2	91	Jun	868	44	2712	132
s. Chedco Peter Pan		d. Alpha Alert Starlite					
¶Alpha Peter Pan's Kathy	Sr2	273	Jun	931	43	9164	416
¶Alpha Peter Pan's Laura	Sr2	348	Jun	706	37	9132	418
¶Alpha Peter Pan's Linda	Jr2	127	Jun	884	45	4114	191
¶Alpha Peter Pan's Peggy	Jr2	329	Jun	835	44	9436	500
¶Alpha Peter Pan's Martha	Sr2	365	May	136	7	10953	535
¶Alpha Peter Pan's Sapphire	Jr2	233	May	1024	48	7673	331
**¶Alpha Romulus' Amy	5	114	Jun	1594	67	6668	290
s. Alpha Hardwick's Romulus		d. Woodside Adrienne					
¶Alpha Romulus' Cynthia	Jr2	173	Jun	1324	59	8758	381
¶Alpha Romulus' Gilda	Jr2	207	Jun	789	40	6122	278
¶Alpha Romulus' Irene	Sr2	105	Jun	1003	51	3744	195
¶Alpha Romulus Katrina	Jr2	246	Jun	755	32	6891	285
¶Alpha Searchlight's Carolyn	Jr3	282	Jun	749	36	7277	350
¶Alpha Searchlight's Jill	Jr2	236	Jun	924	48	8159	388
¶Alpha Searchlight's Sharon	Sr2	235	Jun	1164	58	9392	449
**¶Coldspring's Romulus' Lelah	7	365	Apr	1261	66	18356	870
**¶Gardenville Queen Proda	6	357	May	749	44	11819	586

§BIRD, CHARLES S., ENDEAN FARM, EAST WALPOLE, MASS.

*Endean Archibalda	Sr3	279	Jun	974	49	10255	552
*Endean Beppa	Sr4	238	Jun	537	27	6957	364
*Endean Cleeva	Jr3	290	May	437	22	7543	333
Endean Dula	Sr2	150	Jun	862	40	4895	223
Endean Glenagh	Jr2	203	Jun	761	36	6161	315
Endean Judy	Sr2	305	May	110	5	8275	404
*Endean Jule	5	235	Jun	982	49	9159	465
*Endean Langa	Jr4	139	Jun	958	39	5269	218
*Endean Maire	Sr3	132	Jun	987	46	5296	259
Endean Marcellina	Jr2	168	May	963	53	6195	317
*Endean Neenie	5	110	Jun	1249	51	4648	202
s. Langwater Patric		d. Endean Varda					
Endean Parnessa	Jr4	99	Jun	1083	49	3950	168
s. Langwater Patric		d. Endean Ness					
Endean Patmara	Jr2	212	Jun	631	32	6328	309
Endean Sallina	Jr2	210	Jun	959	41	7843	335
Endean Valcha	Sr4	172	Jun	922	46	6714	307
Endean Valuna	Sr2	177	Jun	961	45	5766	251
Endean Vesta	Jr2	205	Jun	787	41	5980	299
*Endean Vinca	Sr3	241	Apr	652	34	7089	343

BLAKEFORD FARMS, INCORPORATED, QUEENSTOWN, MD. ARHT

¶Blakeford Bettimae	Jr2	244	Jun	856	40	7421	349
¶Blakeford Connie	Jr2	256	Jun	662	34	6489	333
**¶Blakeford Coreen	Sr4	113	Jun	1433	76	5930	294
¶Blakeford Delia May	Sr2	365	May	446	28	8350	498
**¶Blakeford Ellen	Jr3	234	Jun	1019	54	9667	530
¶Blakeford Flossie	Sr2	159	Jun	968	46	5863	295
¶Blakeford Formosa's Lady	Jr3	99	Jun	1201	52	3916	171
**¶Blakeford Fortunate	7	217	Jun	1075	53	8923	428
**¶Blakeford Fourtina	Jr3	82	Jun	1349	59	3773	151
s. Blakeford Transformer		d. Reveller's Fanny					
¶Blakeford Lady Fay	Jr2	327	Jun	696	36	8810	431
¶Blakeford Lady Lavinia	Jr2	96	Jun	1086	42	3622	143
¶Blakeford Lady Revelaina	Jr2	319	Jun	892	50	9454	532
¶Blakeford Lady Tranquil	Sr3	365	Jun	356	19	8518	454
¶Blakeford Lavina	Sr4	15	Jun	599	23		
s. Blakeford Resolute		d. Blakeford Lavinia					
¶Blakeford Lucia	Jr2	104	Jun	926	44	3370	141
**¶Blakeford Lustre	Jr3	35	May	1626	67	1812	75
s. Blakeford Formidable		d. Blakeford Lydia					
¶Blakeford Lynn	Sr2	262	Jun	676	32	7714	378
**¶Blakeford Madchen	5	365	Jun	329	16	12643	587
*Blakeford Madelon	Sr2	46	May	1204	70	1755	102
s. Blakeford Formidable		d. Blakeford Madchen					
*Blakeford Madrigal	Sr2	108	Jun	1044	51	3691	175
*Blakeford Malou	Sr3	218	Jun	832	35	8131	334
*Blakeford Patrina	Jr2	341	Jun	829	37	7803	429
**Blakeford Patrinka	Jr3	70	Jun	1439	62	3342	148
s. Blakeford Resolute		d. Blakeford Lady Patience					
¶Blakeford Prince's Malvina	Jr2	144	Jun	962	49	4936	222

§BODDEN, C. L., BODDEN'S DAIRY FARM, DINSMORE, FLA. ARHT

*Allan Manor Noble Queen	6	56	Jun	1512	55	2691	95
s. Quail Roost Noble Count		d. Rose's Maxim's Queen					
*Belmont View Ned's Peanie	8	136	Jun	1243	54	6244	257
*Belnemus Design's Dolly	Jr4	166	Jun	1026	40	6201	260
*Bodden's Azalea Beauty Girl	6	243	Jun	1076	40	9531	365
Bodden's Maxim Heir Kakle	Sr2	159	Jun	593	30	3983	178
*Bodden's Maxim Lassie	Jr4	280	May	704	37	7683	397
Bodden's Rose Nora	Jr2	107	Jun	855	42	3068	136
Bodden's Royal May	Jr2	365	Jun	15		5282	251
Bodden's Ruler's Blossom	Jr2	203	Jun	707	29	5214	182
Bodden's Sequel's Vista	Jr2	165	Jun	697	37	3775	169
*Elm Grove Korporal Betty	5	248	Jun	570	22	7096	235
*Guardy's Elaine	5	332	Jun	844	42	11519	515
*Rappahannock's Dimple	Jr4	216	Jun	785	33	7331	292
*Riegeldale Emory's Dorcas	8	229	Jun	843	47	8200	400

BOLTON, CHARLES B., FRANCHESTER FARMS, LYNDHURST, OHIO.
ARHT

¶Arrus Philosopher Myrna	Sr2	200	Jun	892	43	7074	326
¶Arrus Philosopher Radiance	Jr2	358	Jun	748	43	9944	553
¶Coronation H. Portia	Sr2	132	Jun	988	45	4899	208
¶Franchester Bright Witch	Sr2	204	Jun	768	36	6542	275
**¶Franchester Free Convert	Jr4	166	Jun	1054	46	7286	348
**¶Franchester Handy Jane	Sr3	154	Jun	1093	46	7626	318
Franchester King's Bouquet	Sr2	253	Jun	969	48	9499	445
¶Franchester Mystic Moonglow	Jr2	143	Jun	845	45	4627	230
¶Franchester Neptune's Madam	Jr2	365	Jun	352	23	9892	512
¶Franchester Perky Generous	Sr2	263	Jun	594	35	6282	324
¶KenVer Peerless Narcissus	Sr2	331	Jun	562	31	7281	382

BOSWELL, W. L., BURKEVILLE GUERNSEY FARM, BURKEVILLE, VA.

**Hamhurst Noble Royal's Rena	5	242	Jun	695	37	7558	380
*Midview Emory's Della	Jr3	269	Jun	615	31	7462	374
¶Midview Royal's Princess	Jr3	317	Jun	687	32	9597	475
*Miniborya A. Hester	Jr2	231	Jun	813	36	7152	288
**Quail Roost Noble Farewell	Sr3	223	Jun	874	42	9403	434
*Robinlawn Neighbor's Pearl	Jr2	242	Jun	674	33	7326	337
*Sallie's Mary of Maple View	Sr2	317	Jun	654	34	9412	424

BOUTWELL'S DAIRY, INCORPORATED, JENWELL GUERNSEYS,
LAKE WORTH, FLA. ARHT

*Aldrich Farm Mitzie	5	234	Jun	782	44	7977	387
**Arrow Farm Queenetta	6	162	Jun	1496	61	9050	366
*Begeacres Daphyne	Sr3	216	Jun	556	31	5180	266
*Begeacres Mavis	#Sr3	230	Jun	198	10	4243	217
*Begeacres Sheila Ann	Sr3	277	Jun	274	15	5823	282
*Begeacres Supreme Cathy	Jr3	186	Jun	542	36	4799	281
*Broad Hill Phillis	6	212	Jun	815	37	6975	309
**Broad Hill Prudance	6	91	Jun	1624	62	5263	207
*Commander's Ensenada	5	184	Jun	507	24	5127	226
*Crocker Farms H. Rosemary	5	246	Jun	386	21	5771	270
*Ensign's Pet of Rural Glade	5	155	May	1024	46	5815	228
*Falcon's Nance	5	168	Jun	399	17	4701	193
Fin 'n Feather Ace's Lonely	Jr2	268	Jun	761	37	7009	337
Fin 'n Feather Ace's Rosebud	Sr2	102	Jun	711	31	2334	96
Fin 'n Feather C Maid	Sr2	236	Jun	758	36	6477	293
Fin 'n Feather King's Cherub	#Sr2	220	Apr	223	11	3574	164
*Fin 'n Feather King's Doll	Sr3	158	Jun	360	20	2467	117
Fin 'n Feather Prince's Ann	Sr2	80	Jun	924	37	2484	99
Fin 'n Feather Prince's Star	Jr2	241	Jun	648	35	5982	314
*General's Cora Barrett Farms	Sr3	268	Jun	379	23	5268	264
*Glensmere's Festa J. R.	Sr3	180	Jun	490	25	4607	218
*Glensmere's Ideal R.	Sr3	180	Jun	666	33	4898	256
*Glensmere's Rosana	Sr3	281	Jun	567	28	7984	391
*Glynwood's Hope	6	201	Jun	925	40	7820	357
*Greystone Alberta	Sr3	268	Jun	612	29	6667	306
*Greystone Annabel	Sr3	194	Jun	632	31	6280	264
*Greystone Northern Jelma	Sr3	152	Jun	622	30	4147	193
*Hilary's Fancy Lady	Sr3	293	Jun	508	27	6725	316
*Hilary's Ruby	Sr3	229	Jun	571	25	5494	203
Hilary's Speckled Lady	Sr3	365	Jun	570	28	8214	399
*Jenwell Babs	Jr3	180	Jun	789	44	6332	304
Jenwell Bara	Sr2	257	Jun	529	25	6169	274
*Jenwell Barby	Jr3	145	Jun	879	46	4913	244
Jenwell Beatrice	Jr3	207	Jun	804	35	6239	275
Jenwell Belma	Sr2	279	Jun	577	31	5964	312
Jenwell Beryl	Sr2	259	Jun	749	35	7362	316
Jenwell Beverley	Sr2	193	Jun	666	35	4999	237
Jenwell Blanche	Sr2	305	Jun	239	13	5742	298
Jenwell Bobolink	#Sr2	217	Apr	327	16	3709	186
Jenwell Bunny	Sr2	266	Jun	671	32	7472	362
Jenwell Cameo	Sr2	166	Jun	762	34	4438	203
Jenwell Choice	Jr2	266	Jun	390	20	3820	181
Jenwell G. Celia	Sr2	203	Jun	706	35	5063	236
Jenwell G. Corinna	Sr2	166	Jun	761	34	4921	225
*Jenwell M. Bernice	Jr3	133	Jun	774	38	4002	187
Jenwell M. Caroline	Jr2	168	Jun	591	25	4434	218
Jenwell M. Colleen	Jr2	163	Jun	661	34	3815	206
Jenwell M. Donna	Jr2	91	Jun	802	33	2441	103
Jenwell R. M. Charming	Jr2	175	Jun	920	38	5499	230

Jenwell R. M. Christine	Jr2	181	Jun	688	30	4814	204
Jenwell R. M. Cottie	Sr2	266	Jun	654	30	7353	310
Jenwell S. Canary	Jr2	180	Jun	859	37	5242	219
Jenwell S. Connie	Jr2	171	Jun	560	32	3354	178
Jenwell V. Cindora	Jr2	181	Jun	811	38	5553	247
Jenwell V. Clarine	Jr2	169	Jun	738	35	4514	206
Jenwell V. Consort	Jr2	180	Jun	632	27	4365	184
Jenwell V. Coquette	Jr2	276	Jun	549	31	5399	273
Jenwell V. Cupid	Jr2	170	Jun	766	34	4719	200
Jenwell V. Cynthia	Jr2	267	Jun	567	29	6218	300
*Keene's Alicia Barrett Farms	5	254	Jun	325	17	5963	315
*Keene's Gusta Barrett Farms	Jr4	162	Jun	725	40	5864	269
*Kenton's Annetta Barrett Farms	Sr4	224	Jun	363	19	5199	243
*Lanandy Brilliant Poppy	5	199	Jun	1156	46	8709	356
*Lanandy Golden Lilly	6	218	Jun	684	29	6657	293
*¶Lanandy Lincoln Louise	7	143	Jun	1060	43	6461	252
*Maidstone Farms Wallis	5	265	Jun	402	23	7599	338
*Maxim's Pordina of Fairview	Sr4	266	Jun	378	18	6565	306
*McCullough's Pioneer's Margie	#Sr4	296	Jun	207	13	6360	304
*McCullough's Rex's Evalene	5	149	Jun	848	36	5208	220
*McCullough's Rex's Mary	5	142	Jun	850	41	4693	225
*McCullough's Vagabond Edith	Sr4	242	Jun	597	28	6193	265
*McCullough's Vagabond's Dot	5	131	Jun	866	35	4822	195
*Med O Dale Miss Altamont	Jr3	271	Jun	685	31	8132	349
*¶Pennbrook Nassau's Hera	5	226	Jun	765	34	8610	366
*¶Pennbrook Prince's Stella	5	137	Jun	1399	60	7338	316
*Pennbrook Prince's Valeria	Sr4	243	Jun	582	30	8202	384
Pet's Hopeful	5	365	May	430	20	11709	478
*Pharos King's Geranis	Sr4	365	May	192	10	11665	526
*Royal's Cecile Barrett Farms	Sr3	256	Jun	319	16	6548	305
*Victor King's Delight	Jr4	174	Jun	903	39	6692	282
*Victory's Highness	Jr3	155	Jun	854	38	5268	251
*Villageside Castor	Sr4	305	Jun	138	6	6953	339

§BRADLEY, CAMERON, WOLFPEN FARM, SOUTHBORO, MASS. ARHT

*Wolfpen Gadget	Sr4	137	Jun	1184	49	6170	248
s. Langwater Chorister		d. Wolfpen Novelty					
*Wolfpen Nicnac	Sr3	152	Jun	967	48	5884	275
s. Wolfpen Agent		d. Wolfpen Novelty					
Wolfpen Nosey	Sr2	181	Jun	904	46	5776	267
*Wolfpen Novelty	8	76	Jun	1670	70	4374	181
s. Langwater Lively Lad		d. Wolfpen Nya					
Wolfpen Nyssa	Sr2	305	May	167	9	7651	380
*Wolfpen Princess	Sr3	178	Jun	1216	49	8322	351

§BRADLEY, HELEN SEARS, WOLFPEN FARM, SOUTHBORO, MASS. ARHT

*Wolfpen Afterglow	Jr4	82	Jun	1431	58	4060	182
s. Langwater Lively Lad		d. Wolfpen Aloha					
Wolfpen Alexandra	Sr2	169	Jun	976	46	5654	268
*Wolfpen Aline	Sr3	150	Jun	997	40	6100	262
*Wolfpen Angelina	Sr4	101	Jun	1459	90	4928	282
Wolfpen Good News	Jr2	78	Jun	971	42	2610	114
s. Langwater Lively Lad		d. Wolfpen No News					
Wolfpen Nadine	Sr2	282	Jun	374	27	5632	339
*Wolfpen No News	Sr4	107	May	1356	63	4944	227
s. Langwater Chorister		d. Langwater Good News					

§BRADLEY, NATHANIEL CAMERON, WOLFPEN FARM, SOUTHBORO, MASS. ARHT

Wolfpen Nya 2d	Jr2	30	Jun	1079	44		
s. Wolfpen Prestige		d. Wolfpen Nya					

BRADSHAW, J. H., JR., PARTRIDGE HALL FARM, LAHASKA, PA. ARHT

*Antietam Jasmine	7	152	Jun	1026	40	5607	224
Evergreen Ralece	Jr2	42	Jun	893	37	1292	54
s. Evergreen Sir Raleigh		d. Evergreen Alice					
*Felicity Echo's Gipsy	6	166	Jun	1271	56	7557	340
Partridge C. Anhinga	Sr2	142	Jun	804	32	3849	171
Partridge C. Blue Brant	Jr2	42	Jun	1001	43	1385	60
s. Fairlawn Hornet's Corporal		d. Ridgewood Booster's Bertha					
*Partridge C. Brant	Jr3	129	Jun	909	45	4976	240
Partridge C. Bright Heron	Jr2	24	Apr	684	29		
s. Fairlawn Hornet's Corporal		d. Blossom's Bright Hazel					
¶Partridge C. Chickadee	Jr2	230	Jun	807	49	7465	389
Partridge C. Foxy Finch	Jr2	130	Jun	840	37	3949	185
*Partridge C. Jingler	Jr3	204	Jun	787	41	6973	349
Partridge C. Jinnette	Jr2	34	Jun	929	40	1045	45
s. Fairlawn Hornet's Corporal		d. Partridge R. Jinny					
Partridge C. Killdee	Jr2	130	Jun	872	41	4347	193
*Partridge C. Killdeer	Jr3	152	Jun	988	53	5715	290
Partridge C. Lady-Bird	Jr2	181	Jun	868	46	6009	306
Partridge C. Linnet	Jr2	179	Jun	717	32	5239	220
Partridge C. Moon-Swallow	Jr2	280	Jun	583	30	6684	317
Partridge C. Scolder	Jr2	246	Jun	679	41	6432	330
*Partridge E. Egret	Jr4	172	Jun	727	39	5669	268
*Partridge K. H. Bunty	Jr3	153	Jun	697	43	4880	255
*Partridge K. H. Dipper	Jr2	302	May	667	37	7216	354
*Partridge K. H. Molly-Hawk	Jr3	35	Jun	1145	51	1357	61
s. Hominy Hill King's Heir		d. Maywood R. Mayflower					
Partridge K. H. Robin	Jr2	204	Jun	524	33	4537	250
*Partridge K. H. Shoveller	Jr2	305	Jun	185	11	6419	331
*Partridge K. H. Whip-Poor-Will	Jr2	281	May	739	36	8564	374
*Partridge Monarch's Chat	Jr4	220	Jun	1191	62	9861	500
*Partridge Monarch's Finch	Jr4	246	Jun	873	47	9056	470
P. K.'s Leith of Dellwood	5	137	Jun	1084	53	5668	266

BRANDTJEN, HENRY A., BRANDTJEN FARMS, FARMINGTON, MINN. ARHT

Boulder Bridge A. Bertha	Sr2	249	Jun	362	20	2795	143
Boulder Bridge F. Berceuse	Jr2	305	Jun	463	23	5815	272
*¶Brandtjen's A. Peggy	Jr4	215	Jun	761	41	6656	329
*Brandtjen's A. Quality	Sr3	242	Jun	796	38	7058	342
Brandtjen's A. Reeta	Sr2	305	Jun	355	24	5051	310
Brandtjen's A. Rowena	Jr2	111	Jun	794	40	2967	154
Brandtjen's A. Sharon	Jr2	70	Jun	825	45	1899	105
s. Horse Shoe Conrad's Asterbilt		d. McDonald Farms Don's Maisie					
*Brandtjen's Juliet	10	172	Jun	827	40	5306	243
*Brandtjen's Le Pearl	Sr4	104	Jun	1051	45	3781	194
s. Brandtjen's Leon		d. Brandtjen's Myrna					
*Brandtjen's Le Pepita	Jr4	61	Jun	1201	58	2581	125
s. Brandtjen's Leon		d. Brandtjen's Justine					
*Brandtjen's Molly	7	98	Jun	1060	50	2874	136
*Brandtjen's Myrna	7	108	Jun	1195	56	4875	260
*Brandtjen's O. Queenie	Jr3	228	Jun	165	8	3095	139
*Brandtjen's O. Queen Impy	Jr3	108	Jun	802	42	3345	171
Brandtjen's O. Renee	Jr2	201	Jun	896	47	5966	282
*¶Brandtjen's Patience	Sr4	215	Jun	586	30	5183	265
*Brandtjen's Paula	Sr4	104	Jun	859	39	3364	164

§BROWN, FRANK D., JR., MOUNT ARARAT FARMS, PORT DEPOSIT, MD. ARHT

*Benton's Excellent Nan	6	240	Jun	653	35	9339	461
*Ben Tulloch Levity Maid	5	116	Jun	878	47	4317	207
Blakeford Queen Beverly	Jr2	175	Jun	748	40	5453	272
*Champion's Ronda of Monterey	Sr3	165	Jun	758	36	5929	261
Chilly Sauce	Jr4	205	Jun	1054	42	9223	371
*Dusty's Dot of Monterey	5	155	Jun	1222	57	8198	463
*Fancier's Cheeta of Mt. Ararat	9	250	Jun	937	47	9300	489
*Fancier's Della of Mt. Ararat	8	345	Jun	453	21	10262	480
*Fancier's Dolly of Mt. Ararat	8	248	Jun	864	44	9931	498
*Gerar Belle Foxy	9	305	Apr	269	13	7607	330
*Gerar Royal Foxy	Sr4	232	Jun	1040	43	10697	481
*Hercules' Dahlia of Mt. Ararat	8	119	Jun	945	43	4425	219
*King's Baroness of Mt. Ararat	#10	304	May	237	12	9352	427
*Leeside Southern Favor	5	201	Jun	1178	57	9111	452
Maiden's Pet	Jr4	222	Jun	767	35	8943	384
*Meadow-Gold R. Pride	#Sr4	298	Jun	168	8	8486	406
*Monterey Legacy	Sr4	218	Jun	814	41	8711	396
*Mt. Ararat Dauntless Galatea	5	282	Jun	402	16	10461	410
*Mt. Ararat Dauntless Gilda	5	202	Jun	1211	54	10059	429
Mt. Ararat Dauntless' Judy	Jr2	82	Jun	966	44	2796	125
*Mt. Ararat Fancier Gazelle	5	119	Jun	1335	60	5806	247
*Mt. Ararat Fortune Gem	5	120	Jun	1267	55	5774	280
*Mt. Ararat Grecian Imp	Jr3	143	Jun	1016	48	5623	273
*Mt. Ararat Grecian Inkling	Jr3	120	Jun	914	52	4577	246
*Mt. Ararat Grecian Ivory	Jr3	60	Jun	990	45	2035	92
s. Mt. Ararat Royal Hermes		d. Mt. Ararat Noble Gay Nettie					
Mt. Ararat Grecian Jade	Jr2	305	Jun	46	2	6634	348
Mt. Ararat Grecian Jaunty	Jr2	291	Jun	611	28	7107	331
*Mt. Ararat Honeysuckle	Jr4	230	May	785	39	7773	389
Mt. Ararat Jane of Carthage	Jr2	163	Jun	839	42	5009	243
Mt. Ararat Kochia of Carthage	Jr2	84	Jun	865	40	2603	124
s. Mt. Ararat Hannibal		d. Mt. Ararat Noble Helen					
*Mt. Ararat Noble Flower	5	365	Jun	75	3	10468	524
*Mt. Ararat Noble Grenadilla	5	162	Jun	726	37	6345	354
*Mt. Ararat Noble Guelder Rose	Sr4	365	Jun	593	34	13145	673
*Mt. Ararat Noble Hilda	Sr4	204	Jun	866	45	7940	391
*Mt. Ararat Noble Hopeful	Sr4	197	Jun	699	35	6857	324
*Mt. Ararat Noble Hyacinth	Sr3	305	May	414	24	9325	527
Mt. Ararat Nordic Jewel	Jr2	150	Jun	672	34	4229	177
Mt. Ararat Nordic Jingle	Jr2	66	Jun	1248	53	2789	103
s. Mt. Ararat Royal Icelander		d. King's Adella of Mt. Ararat					
Mt. Ararat Nordic Jinx	Jr2	65	Jun	1249	48	2715	111
s. Mt. Ararat Royal Icelander		d. King's Adella of Mt. Ararat					
*Mt. Ararat Queen Icasia	Jr3	150	Jun	852	41	5062	240
*Mt. Ararat Queen Inez	Jr3	343	Jun	382	23	8230	435
*Mt. Ararat Queen Ingrid	Jr3	300	May	708	42	8076	438
*Mt. Ararat Queen Isara	Jr3	279	May	896	51	8915	483
Mt. Ararat Queen Jacqueline	Jr2	365	Jun	39	2	8923	425
Mt. Ararat Queen Janice	Jr2	241	Jun	736	36	6370	300
Mt. Ararat Queen Japonica	Jr2	305	Apr	557	31	7392	358
Mt. Ararat Queen Jeanette	Jr2	273	Jun	614	33	6410	315
Mt. Ararat Queen Jenny	Jr2	365	May	618	33	8657	430
Mt. Ararat Queen Jess	#Jr2	304	Mar	554	34	6714	360
Mt. Ararat Queen Jessica	Jr2	231	Jun	771	38	6230	300
Mt. Ararat Queen Jocasta	Jr2	211	Jun	556	28	4321	213
Mt. Ararat Queen Juenesse	Jr2	150	Jun	605	32	3538	175
Mt. Ararat Queen Junco	Jr2	201	Jun	675	32	4913	223
Mt. Ararat Queen Justine	Jr2	252	Jun	568	29	5902	263
*Mt. Ararat Royal Fantasy	6	286	Jun	680	31	9640	465
*Mt. Ararat Royal Figurine	6	128	Jun	1337	52	6465	230
*Mt. Ararat Royal Frill	5	365	Jun	449	25	11003	604
*Mt. Ararat Royal Gesture	#Jr4	331	May	121	6	10729	504
*Mt. Ararat Royal Goldfinch	5	228	Jun	1020	49	12535	491
*Mt. Ararat Royal Hermine	Jr4	103	Jun	994	43	4114	176
s. Mt. Ararat Royal Valor		d. Meadow-Gold Duke's Pauline					
*Mt. Ararat Royal Highborn	Jr4	109	May	1215	50	4589	200
*Mt. Ararat Royal Hirondelle	Sr3	365	Jun	415	23	11470	592
*Mt. Ararat Royal Hitty	Jr4	74	Jun	1502	62	3763	155
s. Mt. Ararat Royal Valor		d. Marlboro Patsy					
Mt. Ararat Royal Idol	Jr3	303	Jun	537	26	8246	372
Mt. Ararat Royal Ingot	Jr3	60	Jun	1538	68	3044	136
s. Mt. Ararat Royal Valor		d. Valiant's Charm of Mt. Ararat					
*Mt. Ararat Royal Intrigue	Jr3	305	May	377	18	10826	466
*Mt. Ararat Royal Iris	Jr4	121	Jun	1163	50	5226	213
*Mt. Ararat Royal Ivalind	Jr3	305	May	487	23	9136	423
*Noble's Fond Lady	6	120	Jun	1087	51	4657	232
*Quarry Valley's M. Dot	Sr3	365	Jun	317	18	8382	462
*Rex's Beauty of Fair Field	8	153	Jun	1290	62	7494	355
*Rex's Cola of Mt. Ararat	9	189	Jun	1173	45	8634	335
*Rex's Cowslip of Mt. Ararat	#8	283	May	314	11	7569	387
*Rex's Dearie of Mt. Ararat	7	290	Jun	741	33	7821	343
*Valiant's Charm of Mt. Ararat	10	127	Jun	1161	52	5949	267
Winding Lane Sonsie	Jr2	175	Jun	663	38	4791	236
*Wonderboy's Rosalind of Bolton	12	46	Jun	1162	55	1736	82
s. Leda's Wonderboy of Bolton		d. Rex's Rosilie of Bolton					
Wyebrook Butter Queenie	Jr2	161	Jun	646	30	3524	147
Wyebrook Chary Lass	Jr3	30	Jun	1044	51		
s. Wyebrook Imperial's Idol		d. Wyebrook Chary's Damsel					
Wyebrook Chary's Damsel	6	175	Jun	656	32	4377	226
*Wyebrook Choice Maiden	9	296	May	681	31	8399	362
Wyebrook Idol's Carol	Jr2	197	Jun	815	39	5925	257
Wyebrook Idol's Choice	Jr3	226	Jun	593	36	5814	304
Wyebrook Idol's Choice Maiden	Jr2	173	Jun	615	28	3872	168
Wyebrook Idol's Grace	Jr2	242	Jun	812	34	7786	287
Wyebrook Idol's Maiden	Sr2	297	May	710	43	7761	432
Wyebrook Idol's Mistress	Jr3	281	Jun	544	27	6172	309
Wyebrook Impress	Jr4	199	Jun	831	41	6339	302

Wyebrook Matchless Miss	5	56	Jun	1319	64	2435	107
s. Langmore Ambition		d. Wyebrook Choice Maid					
*Wyebrook Royal Rose	11	126	Jun	582	29	3907	175
Wyebrook Seven Up	Jr4	187	Jun	911	41	6600	275
Wyebrook True Blue	Jr4	279	Jun	530	25	7371	332

BROWN, MARTIN A., BEAVER BROOK FARM, WILMINGTON, VT. ARHT

*Brown's Bambi	Sr4	163	May	1100	54	6411	283
¶Brown's Beaver Brook Dainty	Jr2	175	Jun	1140	61	7496	360
¶Brown's Beaver Brook Dairymaid	Sr2	260	Jun	977	54	9997	491
Brown's Beaver Brook Darlene	Jr2	260	May	768	37	7951	352
¶Brown's Beaver Brook Della	Jr2	49	Jun	1289	50	2052	80
s. Green Meads Phylliston		d. Edenvale Janet					
¶Brown's Beaver Brook Delores	Jr2	278	May	1161	59	11260	520
Brown's Beaver Brook Desire	Jr2	145	May	976	48	4878	225
Brown's Beaver Brook Doris	Jr2	273	May	727	38	7267	339
¶Brown's Beaver Brook Eunice	Jr2	64	Jun	1371	58	2768	113
s. Green Meads Phylliston		d. Phillips P. New Year					
*¶Brown's Blend	Sr4	113	Jun	1565	72	6260	309
*¶Brown's Bountiful	Jr4	82	Jun	1649	73	4319	190
s. Fairlawn H. Hustler		d. Phillips F. P. Barbara					
*Brown's Caroline	Sr3	201	May	1153	66	8377	435
¶Five Star Caroline	Sr2	175	Jun	1003	51	6572	319
*¶Phillips F. P. Barbara	8	280	Jun	1592	70	15794	704
*¶Valleybrook Coronet Orchid	5	125	Jun	1640	80	6864	324

§CARRAWAY, C. N., NORWOOD DAIRY FARM, BIRMINGHAM, ALA.

Norwood Edna	Sr4	57	Jun	1521	67	2974	136
s. Norwood Maxim Prince		d. Cedar Brook Jane					
Norwood Jane	6	147	Jun	1308	57	6972	297
Royal's Dream Girl	5	147	Jun	1163	53	6652	298

§CHAPIN, ARTHUR J., VANITY FARM, BRANDON, WIS. ARHT

Beatrice of Vanity	Jr2	274	Jun	602	31	6445	301
Golden Hope of Vanity	Jr2	167	Jun	905	47	5020	255
Golden Lily of Vanity	Jr2	261	Jun	742	36	5834	279
Golden Lucy of Vanity	Jr2	239	Jun	854	42	6647	302
Golden Pat of Vanity	Jr2	249	Jun	778	39	6839	311
Golden Peggy of Vanity	Jr2	70	Jun	1024	53	2275	118
s. Sterlingold Matchless		d. Peggy of Vanity					
Sunset's Amy of Vanity	Jr2	87	Jun	746	40	2233	113
s. Curtiss Candy Levity Sunset		d. Polly Ann of Vanity					
Sunset's Dotty of Vanity	Sr2	280	Jun	684	32	6946	314
Sunset's Light of Vanity	Jr2	124	Jun	669	38	2897	146

§CHEEK, NEWMAN, STATION CAMP FARM, HENDERSONVILLE, TENN.

*Maple Grove Penelope	5	196	Jun	885	38	7679	372
Station Camp Candy	Sr2	42	Jun	1161	42	1594	58
s. Station Camp's Commando		d. Station Camp's Norma					
Station Camp Cordelia	Sr3	234	Jun	567	21	6929	331
Station Camp Cottina	Sr3	54	Jun	971	42	1783	85
s. Station Camp's Commando		d. Hazelwood's Evelyn					
Station Camp Rio Rita	Sr3	38	Jun	1243	62	1531	76
s. Sky Brook Rose Maxim's Ross		d. Cesor Maxim's Sue					
Station Camp Roberta	Jr3	230	Jun	718	39	7441	389
Station Camp's Clovita	Sr2	242	Jun	684	33	7203	353
*Station Camp's Fawn	6	257	Jun	652	27	8733	418
Station Camp V. Dimple	Jr2	113	Jun	741	33	2999	147
Station Camp V. Josie	Jr2	126	Jun	845	36	4133	169
Station Camp V. June	Sr2	131	Jun	896	42	4220	167
Station Camp V. Morn	Jr3	96	May	1001	51	3399	159
Station Camp V. Twilight	Jr2	181	Jun	631	28	5076	243

§COKER'S PEDIGREED SEED COMPANY, HARTSVILLE, S. C.

Coker Anthony's Calender	Sr2	365	Jul	528	29	9608	478
Coker Anthony's Gaiety	Jr2	179	Jul	586	29	4046	192
Coker Anthony's Hilda	Jr2	254	Jul	726	29	6833	379
Coker Anthony's Vivian	Jr2	269	Jun	547	32	7184	358
Coker Butterfat Bess	Jr2	268	Jul	480	24	6285	310
Coker Butterfat Celeste	Jr2	94	Jul	599	28	2150	95
Coker Butterfat Count's Sweet	Jr2	253	Jul	715	36	7749	401
Coker Butterfat Frances	Jr2	254	Jul	736	35	7501	376
Coker Butterfat Laura	Jr2	304	Jul	589	32	5849	323
Coker King's Charlotte	Jr2	305	Jul	280	16	7640	365
Coker King's Fairy	Sr2	305	Jun	271	18	8609	436
Coker King's Jessie	Jr3	248	Jul	748	36	7914	413
Coker King's Miriam	Jr2	365	Jun	193	12	9912	500
Coker King's Penny	Jr2	342	Jul	565	29	9173	454
Coker King's Polly	Sr2	256	Jul	689	35	8891	409
Coker Maxim Sally	Jr2	218	Jul	609	29	6169	293
Coker Mck Connie	Jr4	219	Jul	648	36	6824	392
Coker Mck Lady	Sr4	139	Jul	841	42	4792	215
*Coker Mck Princess Pat	Jr4	211	Jul	744	36	7706	341
*Coker McK Queen	Jr4	221	Jun	496	31	7393	348
Sowell King's Radiant Maid	Sr3	276	Jul	629	30	8971	430
Sowell Maxim Silver Maid	Jr4	365	Jul	708	45	8802	520

CULVER, VERE S. & LILA M., CENTERVILLE, MD.

¶Doral Farm Melba Rose	Jr2	305	Jun	620	31	7318	375

§CUSHNER, W. E., WECCO ACRES, STILLWATER, MINN. ARHT

*Darlene's Predictatwo	6	351	Jun	219	11	6576	333
Wecco Magic's Judy	Jr2	313	Jun	343	19	5316	287
*Wecco Maxs Babalin	Jr3	134	Jun	681	33	4465	228
s. McDonald Farms King Max		d. Valley Grove Radiant's Babalin					
*Wecco Maxs Cream Lady	Jr3	101	Jun	984	40	3667	158
Wecco Maxs Mag	Sr2	256	Jun	439	29	4848	266
*Wecco Maxs Majestic	Jr3	116	Jun	1048	55	4798	242
Wecco Merrymaker's Pattie	Jr2	254	Jun	856	43	8880	426
Wecco Pagan's Bess	Sr2	229	Jun	357	22	5277	318
*Wecco's Carmel	Jr4	305	Mar	50	2	8008	401
*Wecco's Carmel's May	#6	359	Feb	192	10	7812	373
*Wecco's Foam's Princess	5	113	Jun	959	49	4225	208
*Wecco's Maggie	5	144	Jun	767	38	4765	244
s. McDonald Farms King Max		d. Wecco's Majestic					
*Wecco's Max's Nina	Sr3	219	Jun	777	43	6636	345
*Wecco's May Belle	7	365	Mar	682	41	12910	651
Wecco Spot's Belle	Jr2	178	Jun	938	53	6043	314
*Wecco's Spot's May Belle	5	305	May	346	19	9671	500

§DAVIS, ROBERT S., IDACREST GUERNSEY FARM, KUNA, IDAHO. ARHT

Goldendale Joyous	Jr2	278	May	944	43	8658	369
*Idacrest Columbine	5	144	Jun	1553	67	8102	355
Idacrest K Barbara	Jr2	122	Jun	901	43	3785	165
*Idacrest Phylora	Sr4	169	Jun	1248	59	8987	415
Idacrest Regent's Phyleen	Jr2	295	Jun	1103	51	12142	516
Idacrest Regent's Phylila	Jr2	295	Jun	849	44	8200	412

§DIETRICH FARMS, INCORPORATED, FARM NO. 1, BREMEN, IND. ARHT

*Owen's Place Admiral's Molla	7	305	Apr	438	23	11319	582
Owen's Place Princess Lyn	Sr2	144	Jun	1117	41	5628	239
Owen's Place Princess Melba	Sr2	145	Jun	1168	46	5713	252
Owen's Place Royal's Myrtle	Jr2	283	May	795	44	8087	400
Owen's Place Royal's Romance	Sr3	219	Jun	738	38	6382	312

§DIETRICH FARMS, INCORPORATED, FARM NO. 2, BREMEN, IND. ARHT

Owen's Place Princess Flirt	Jr2	305	May	525	31	7336	391
Owen's Place Princess Helen	Jr2	301	May	640	43	7559	393
Owen's Place Ptolemy's Faith	Sr2	269	Jun	738	31	7063	365
Owen's Place Ptolemy's Frances	Jr3	100	May	906	47	2921	143
Owen's Place Ptolemy's Laurel	Sr2	148	May	839	41	4360	201
Owen's Place Ptolemy's Lorna	Sr2	61	Jun	968	34	2037	82
s. Sun-Blest Farms Ptolemy		d. Owen's Place Lorna May					
Owen's Place Ptolemy's Louise	Sr2	121	Jun	995	40	4319	189
Owen's Place Ptolemy's May	Jr2	305	May	304	18	5391	279
Owen's Place Royal's Annette	Jr2	305	May	200	13	6550	366
Owen's Place Royal's Prim	Jr2	285	Jun	512	24	6804	336

DODD, JACK, WINTER PARK, FLA. ARHT

*¶Lakemont Princess	Sr3	79	May	1121	52	3043	140
s. McDonald Farms King Ken		d. Lakemont Anthony's Nann					

DUNLOP, JOHN M., ELLERSLIE FARM, COLONIAL HEIGHTS, VA.

¶Ellerslie Impelled Barbara	Jr2	365	Jun	518	33	9169	529
¶Ellerslie Impelled Imogene	Jr2	287	Jun	513	35	6114	342
¶Ellerslie Impelled Julee	Jr2	134	Jun	1038	47	5116	227
Ellerslie Impelled Juliana	Jr3	120	Jun	711	33	3181	145
¶Ellerslie Impelled Marie	Jr2	181	Jun	924	47	5972	300
*¶Ellerslie Juliana	10	23	Jun	886	44		
s. Klondike Haroun		d. Ellerslie Cleopatra					
*¶Ellerslie K. P. Governess	Jr3	365	May	418	17	11923	531
¶Ellerslie K. P. Independence	Jr2	281	Jun	416	20	5367	261
*¶Ellerslie Nancy's Laurel	11	299	Jun	953	41	11186	545
¶Ellerslie Phil's Adelaide	Jr2	365	Jun	179	10	9767	488
¶Ellerslie Phil's Gypsy	Jr2	185	Jun	895	38	6009	246
¶Ellerslie Phil's Laurie	Sr2	334	Jun	1116	54	13872	698
*¶Ellerslie Phil's Rita	Sr3	97	Jun	1143	56	3827	192
¶Ellerslie Phil's Winky	Jr2	273	Jun	650	29	6549	308
*¶Elmington Pre Emma	Sr3	244	Jun	940	50	11064	565
*¶Quail Roost NoMax Marie	6	244	Jun	1428	70	13595	663

§DYNES, GEORGE M., RIVERVIEW FARMS, MOUNT VERNON, WASH. ARHT

*Charter's Precious of Waylayne	8	297	Jun	589	26	9063	427
Cloverleaf Bonita's Bonnie	7	233	Jun	622	37	6184	360
Cloverleaf Nanette's Nancy	Jr4	179	Jun	747	41	5976	299
Cloverleaf Violet's Dixie	Sr3	185	Jun	808	36	6057	310
Fanbrook's H. Lill	Sr2	165	Jun	840	38	4920	223
Lincoln Ridge S. Donna	Jr2	208	Jun	506	26	4274	199
*Price's Golden Mazie	Sr3	297	Jun	579	42	7702	496
*Riverview Countess Melody	Sr4	64	Jun	1485	74	3256	164
s. Flying Horse Clara's General		d. Waylayne Butterfat Countess					
*Riverview General's Madame	5	67	Jun	1469	69	3331	167
s. Flying Horse Clara's General		d. Riverview's Princess Lady					
*Riverview General's Magda	Sr4	223	Jun	997	49	8788	408
Riverview General's Marge	Sr2	305	Jun	151	8	8153	422
*Riverview General's Marigold	Sr4	148	Jun	1584	86	8591	469
*Riverview General's Marion	Sr3	74	Jun	1185	54	3111	159
s. Flying Horse Clara's General		d. Riverview Lad's Bountiful					
*Riverview General's Martha	Jr3	51	Jun	1564	75	2714	120
s. Flying Horse Clara's General		d. Riverview's Phyllad Bonnie					
Riverview General's Meadowlark	Jr2	164	Jun	810	49	4694	250
*Riverview General's Mindella	Jr3	62	Jun	1403	61	2912	137
s. Flying Horse Clara's General		d. Valley Gem Colorful					
*Riverview General's Sugar	Jr3	81	Jun	1104	48	3220	146
s. Flying Horse Clara's General		d. Cedarcroft Master's Honey					
Riverview H. B. Sunshine	Jr2	123	Jun	760	41	3472	183
Riverview H. B. Sweetness	Jr2	99	Jun	852	43	2843	155
Riverview Honey Boy's Sunbeam	Jr2	161	Jun	837	43	4632	239
Riverview Honey Boy's Sweetie	Jr2	107	Jun	1046	46	4103	203
*Riverview Lad's Primrose	5	198	Jun	884	41	7632	352
Riverview Majesty's Dairy Maid	Jr2	305	Jun	201	10	8005	410
Riverview Pandella	Sr2	170	Jun	904	43	5370	244
Riverview Paradise	Sr2	108	Jun	735	37	2877	141
*Riverview's Phyllad Bonnie	6	186	Jun	1305	74	9047	458
*Russellhurst Pauletta	Jr3	80	Jun	1465	67	4327	207
s. Fircrest Angelo		d. Pearlene of Russellhurst					
*Valley Pride's Magic Linney	Sr2	240	Jun	735	35	6673	307

§DYNES, SUE ANN, RIVERVIEW FARMS, MOUNT VERNON, WASH. ARHT

Erwanda's Beatrice	Jr2	103	Jun	914	45	3335	178
s. Delphi Dell Mazie's Pride		d. Erwanda's Bee					

§EWING, WALLACE A., IDLEWILD FARMS, FORT LUPTON, COLO. ARHT

Idlewild Bright Louella	Jr2	157	May	768	42	3120	209
Idlewild Bright Mary	Jr2	92	May	674	38	2087	112
s. Western Glow Leader O'War		d. Pilot's Primrose Mary					
*Pilot's Primrose Mary	Sr4	365	Jun	469	24	10885	550

§FARNER, E. A., CHURCH HILL FARM, GLOUCESTER, VA. ARHT

Church Hill High Priscilla	Jr2	112	May	1165	51	4412	196
Church Hill Jeannette	Sr2	90	May	984	52	2904	139
Church Hill Lucky Blanch	Jr2	113	May	886	44	3225	157
Church Hill Lucky Primrose	Jr2	277	May	555	28	5639	286
Church Hill Lucky Scarlet	Sr2	300	May	868	46	8989	404
Midview Noble's Starlight	Jr4	196	May	788	44	6254	323
Midview Reveller's Best	Jr4	188	May	655	34	5060	251

Midview Royal's Babette	Sr3	208	May	927	43	6793	338
Red Sadie's Jinny	7	170	May	862	43	5097	279

$FARNSWORTH, PHYLLIS B., FEEDING HILLS, MASS. ARHT

Lone Maple Butterfat Belle	Jr2	134	May	1149	49	4984	217
*Lone Maple Butterfat Clara 2d	5	61	May	1673	67	3180	133
s. Two Brooks Norseman		d. Lone Maple Butterfat Clara					
*Lone Maple Butterfat Phyllis	Jr3	110	May	1360	59	5098	221

$FISHER, E. F., HI-POINT FARMS, ROMEO, MICH. ARHT

Hi-Point Handy Maid	Jr2	290	Jun	750	36	8531	405
Hi-Point Mercury Favor Arvilla	Jr2	275	May	705	36	6847	318
Hi-Point Mercury Favor Diana	Jr2	305	Jun	519	27	7886	386
Hi-Point Mercury H. Diana	Sr2	199	Jun	690	31	5232	240
Hi-Point Mercury Queen	Jr2	299	Jun	597	31	7163	318
*Hi-Point Mercury's Noble Ada	Sr2	170	Jun	962	47	5973	300
Hi-Point Mercury's Princess	Jr2	273	May	704	32	7334	354

$FORD, ARTHUR S., FORDRIDGE FARM, SUNNYSIDE, WASH.

Rosewald Countess' Cameo	5	215	May	990	54	7655	404

$GEHRES, OTTO & SONS, WRENDALE FARM, WREN, OHIO. ARHT

*Val-lea Triumph Sparky	5	246	Jun	965	52	9827	525
*Val-lea Triumph Thelma	6	140	Jun	886	43	4675	236
*Val-lea Triumph Vanda	6	77	Jun	1381	58	3679	178
s. Windale Triumph Primate		d. Val-lea's Vanda May					
Wrendale Delane	Sr2	88	Jun	931	44	2776	140
s. Wrendale Dairy Boy		d. Wrendale Stella D.					
Wrendale Delight	Jr3	365	Jun	362	22	8793	481
*Wrendale Hopelet	Jr3	298	Jun	793	42	8712	442
*Wrendale Posie	Jr3	143	Jun	1029	54	5777	293

$GIBSON, NETTIE E., GIBSON FARM, WEST BRIDGEWATER, MASS. ARHT

Gibson Farm V. Millie	Sr2	91	Jun	754	28	2290	84
s. Langwater Vanguard		d. Gibson Farm Millie					
Gibson Farm V Princess	Jr2	104	Jun	864	32	3167	119
s. Langwater Vanguard		d. Gibson Farm Princess					

$GIBSON, WILLIAM E., JR., GIBSON FARM, WEST BRIDGEWATER, MASS. ARHT

*Gibson Farm June	Jr4	187	Jun	711	28	6159	260
*Gibson Farm Monoprince	Jr4	191	Jun	839	27	6101	206
*Gibson Farm Primona	Jr4	202	Jun	577	25	5277	227

GINN, CORNELIA W., OLLASSES FARM, NOVELTY, OHIO. ARHT

¶Graysmarsh Princess Select	Jr2	101	May	926	43	3484	166

GINN, FRANCIS, OLLASSES FARM, NOVELTY, OHIO. ARHT

¶Bryn Du Triumph's Carefree	Jr2	288	May	847	41	7953	373
*Cesor Inheritance Lilybelle	Sr4	82	May	1474	67	3848	183
s. Bournedale Inheritance		d. Cesor Penwyn's Idabelle					
*¶Linwood's Golden Irene	8	305	Apr	433	26	13640	646
*Oberland Pre Favorite	Jr2	258	May	813	40	7825	391
Ollasses Annie La Noce	Jr2	134	May	503	29	2676	149
*Ollasses Coronet Queen La Noce	Jr3	234	May	753	38	6728	333
Ollasses Don's Lady Dorothea	Sr2	281	May	534	29	5913	300
Ollasses Don's Uniform	Jr2	365	Apr	556	38	9745	578
¶Ollasses Golden Dewdrop	Sr2	273	May	929	42	9271	416
Ollasses Golden Snowflake	Jr2	327	May	535	31	6651	355
Ollasses King's Sadie	Jr3	257	May	540	31	5223	289
*¶Riegeldale Emory's Sarabelle	9	61	May	1661	73	3105	143
s. Riegeldale Melba's Emory		d. Gayoso Sarabelle					
*¶Ringgold Sally Ann	6	365	Apr	521	30	13157	689

GINN, NANCY, OLLASSES FARM, NOVELTY, OHIO. ARHT

¶Bryn Du Triumph's Victory	Jr2	365	May	363	19	12401	581

$GOODRICH, JOHN B. & WARNES, WILLIAM, GOODRICH FARMS, WINCHESTER, IND. ARHT

Alpine Rose V. Dairymaid	Sr3	45	Jun	1009	36	1477	56
s. Witchwood Valiant		d. Alpine Rose Dairymaid					
*Linwood's Angie	9	50	Jun	1911	70	3057	121
s. Langwater Cardinal		d. Linwood's Golden Rena					

$GOTTFRIED, DIANA JOY, TAGALONG FARM, UPPER SANDUSKY, OHIO. ARHT

Bryn Du Triumph's Beauty	Jr2	305	Jun	309	16	7040	344

$GOTTFRIED, LEONARD A., TAGALONG FARM, UPPER SANDUSKY, OHIO. ARHT

*Gold Hero's Gracie	8	287	May	1009	46	10535	468
Tagalong's Ande	Jr2	305	May	509	25	9357	402
*Tagalong's Avis	#Jr3	266	Apr	381	18	7361	303
*Tagalong's Babe	Jr3	157	Jun	1152	45	6634	285
*Tagalong's Bess	Jr3	305	Jun	503	23	9901	450
Tagalong's Blanche	Jr2	305	May	730	40	9510	446
*Tagalong's Gem	Jr3	71	Jun	1457	59	3503	144
s. Welcome-In Forward's Noble		d. Tagalong's Gypsy					
*Tagalong's Grace	Jr4	154	Jun	1082	47	6339	304
Tagalong's Gracious	Jr2	144	Jun	812	34	4329	214
Tagalong's Holly	Jr2	221	Jun	1004	40	8135	343
*Tagalong's Hope	Jr4	187	May	1113	49	7793	342
Tagalong's Little Bopeep	Jr2	225	Jun	669	34	5463	265
Tagalong's Margie	Sr2	219	Jun	843	45	6799	361
*Tagalong's May	Jr3	365	May	100	5	13373	673
Tagalong's Peggy	Jr2	184	Jun	1102	49	7551	335
*Tagalong's Penny	Jr3	210	Jun	936	41	7008	326
*Tagalong's Polly	Sr3	199	May	1043	52	7257	355
Tagalong's Van	Jr2	163	Jun	813	33	4915	209
*Tagalong's Vanity	Sr3	221	Jun	1010	43	8916	386
Tagalong's Velvet	Jr2	143	Jun	974	41	4816	212

$HAHN, E. V., EAGLE CREST FARM, CLERMONT, IND. ARHT

*Curtiss Candy Bluebird	7	57	Jun	1450	54	2569	105
s. Curtiss Candy Levity Heir		d. St. James Duke's Nell					
*Eagle Crest Adelaide	8	285	Jun	588	30	5646	317
*Eagle Crest Crolea	Sr3	89	Jun	1026	47	3193	160
*Eagle Crest Levity Alice	Jr4	124	Jun	1075	52	5087	260
Eagle Crest Levity Winsome	Sr2	231	Jun	694	32	6922	323
Eagle Crest Levity Wistaria	Jr2	110	Jun	530	20	2502	106
*Eagle Crest Mariqueen	5	185	Jun	958	53	6885	370
*Eagle Crest Privilege	7	77	Jun	758	31	2062	86
s. Franchester Star Gazer		d. Eagle Crest Royal's Princess					
*Eagle Crest Star Dream	5	365	May	378	19	10562	529
*Eagle Crest Theda's Thespia	6	97	Jun	1244	53	4268	194
*Eagle Crest Thelea	Sr3	74	Jun	1141	53	3021	152
s. Starr Farm Sir Leo		d. Eagle Crest Theda's Thespia					
Eagle Crest Theleda	Sr2	229	Jun	852	38	7108	319
*Eagle Crest Winifred	5	305	Jun	52	2	6991	312
*Eagle Valley Joffre's Adelia	6	229	Jun	844	40	6955	344
*Franchester Star Drift	12	164	Jun	820	35	4818	225
*Kitchener Fashion's Crocus	7	352	Jun	767	38	10808	572

$HANSON, DONALD, DINSMORE, FLA. ARHT

Bodden's Magic Joyce	Jr2	214	Jun	736	32	5516	221

HARMON, GUY E., JR., QUEENSTOWN, MD. ARHT

*¶Blakeford Collett	Jr3	174	Jun	914	43	6835	312

$HARPER, ANNE, PENDELLA FARM, NEWTOWN, PA. ARHT

Pendella Resolute Moonlight	Jr2	159	Jun	802	42	4962	256
Rycklaver Golden Alto	Jr3	259	Jun	623	36	7395	384
Rycklaver Golden Jezebel	Jr2	145	Jun	766	40	4596	240

$HARPER, MARION, PENDELLA FARM, NEWTOWN, PA. ARHT

*Nobleman's Beth	5	159	Jun	1033	51	6424	306
Pendella Memoir's Roseate	Sr3	309	Jun	745	46	10144	524
*Pendella Monarch's Anita	Sr3	365	Jun	33	1	11245	552
Pendella Resolute's Allure	Jr2	191	Jun	708	38	5310	266
*Pendella Resolute's Bettina	Jr3	91	Jun	943	54	3244	176

$HASELTON, T. STIN, LAKE VIEW DAIRY FARM, EUSTIS, FLA. ARHT

*LaViDa Cornet's Chessy	Jr4	73	Jun	951	44	2373	104
s. Arlo's King's Cornet		d. Don's Cherry Marie					
*LaViDa Jeweller's Beauty	Sr4	203	Jun	514	25	4767	240
*LaViDa Jeweller's Peony	Jr4	312	Jun	574	27	7628	358
LaViDa Lady Bella	Jr3	292	Jun	496	29	5553	306
*LaViDa Lady Hazel	Sr4	339	Jun	577	31	8246	424
*LaViDa Lady Judy	5	260	Jun	601	35	7063	398
*LaViDa Lady Miriam	Sr3	285	Jun	710	37	8664	423
*LaViDa Lady Pansy	Sr3	288	Jun	657	36	7135	365
LaViDa Lady Roxanne	Sr2	305	Jun	7		4100	247
*LaViDa Lady Violet	6	131	Jun	981	40	4616	188
LaViDa Larry's Silver	Jr2	49	Jun	691	36	1090	53
s. LaViDa Noble Larry		d. LaViDa N. J.'s Silver Queen					
*LaViDa N. J.'s Silver Queen	5	305	Jun	84	3	5711	263
LaViDa Princess Buena	Jr2	62	Jun	696	26	1531	57
s. LaViDa Poppy's Crown Prince		d. Mistletoe's Beauty					
LaViDa Princess Charise	Sr2	265	Jun	619	32	5531	271
*LaViDa Princess Mimi	Jr3	163	Jun	679	33	4250	205
LaViDa Princess Pat	Sr2	186	Jun	606	31	3896	192
*LaViDa Ultimus Maxine	5	305	Jun	56	2	5668	287

$HASELTON, THOMAS O., LAKE VIEW DAIRY FARM, EUSTIS, FLA. ARHT

LaViDa Lady Barette	Jr2	220	Jun	484	25	3676	183
*LaViDa Lady Horner	5	305	Jun	101	5	7951	401
LaViDa Lady Lydia	Jr3	289	Jun	448	22	4570	223
*LaViDa Lady Mary	5	273	Jun	464	23	5982	291
*LaViDa Lady Maud	Sr3	305	May	163	9	6261	337
LaViDa Lady Reba	Jr2	207	Jun	524	27	3943	198
LaViDa Lady Vanity	Jr3	252	Jun	543	30	4621	259
LaViDa Larry's Maumee	Jr2	212	Jun	480	25	3381	175
*LaViDa Prediction's Babette	6	126	Jun	910	49	4071	190
*LaViDa Princess Blenore	Jr4	287	Jun	378	22	5644	307
LaViDa Princess Chenille	Sr2	41	Jun	707	26	929	35
s. LaViDa Poppy's Crown Prince		d. LaViDa Lady du Chene					
LaViDa Princess Rhoda	Sr3	351	Jun	830	45	10111	540
LaViDa Princess Rosellen	Jr3	325	Jun	838	40	8736	392
*LaViDa Princess Rosemary	Sr4	135	Jun	717	39	3643	188

HASKELL, H. G., JR., HILL GIRT FARM, CHADDS FORD, PA.

¶Hill Girt Count's Belinda	Jr3	253	Jun	780	43	7531	438
¶Hill Girt Emory's Favor	Jr3	193	Jun	869	53	6657	408
*¶Hill Girt Emory's Honora	Sr3	365	Jun	308	26	10521	663
¶Hill Girt Emory's Lady	Jr4	239	Jun	942	55	9297	465
¶Hill Girt Emory's Melody	Sr3	294	Jun	772	51	9928	617
¶Hill Girt Emory's Polly	Jr3	334	Jun	685	42	9963	557
¶Hill Girt Emory's Violet	Jr2	66	Jun	1042	48	2337	105
s. Riegeldale Melba's Emory		d. Hill Girt Chevalier's Violet					
*¶Hill Girt Legacy's Rose	Sr4	365	May	367	18	11984	567
¶Hill Girt Masemdora	Jr2	300	Jun	794	46	9722	522
*¶Hill Girt M's Artless	Sr4	365	May	360	22	11949	715
*¶Hill Girt Royal Helene	6	297	May	981	58	11533	594

HAYDEN, ROSALINE B., KITCHENER FARM, BILLERICA, MASS.

¶Kitchener A. Carol	Jr2	150	Jun	705	40	3958	220
¶Kitchener Ava	Jr2	311	Jun	698	38	9339	496
¶Kitchener Fashions Lilac	Jr2	118	Jun	1117	49	5051	224
*¶Kitchener Fearless Adele	5	144	Jun	1190	59	7155	318
¶Kitchener Fearless Barberry	Jr3	178	Jun	1083	47	7496	334
¶Kitchener Fearless Marigold	Jr2	344	Jun	556	39	9111	540
*¶Kitchener Fearless Topaz	5	210	Jun	881	46	7757	388
¶Stronghold Loyal Coronet	Jr2	230	Jun	828	41	7435	349

HAYES, KENT B., MEADOW LODGE FARMS, OKLAHOMA CITY, OKLA. ARHT

*¶Caumsett Indian Elsie	Sr4	322	Jun	703	31	10422	489
¶Golden Dew Barbara's Queen	Jr2	286	Jun	901	39	9601	477
¶Lily Lane Lad's Vedelia	Jr2	91	Jun	831	44	2673	126
s. Meadow Lodge King's Lad		d. Lily Lane Veda					
*¶Lookout Valley Levity Victress	Jr3	208	Jun	1071	47	8813	400
*¶Meadow Lodge Arona	Jr4	232	Jun	836	31	8823	391
¶Meadow Lodge Climax's Kubilee	Jr2	249	Jun	726	32	6657	330
*¶Meadow Lodge Climax's Myrna	5	365	Jun	108	6	11690	544

*¶Meadow Lodge Gay Myrna	6	129	Jun	1235	44	5841	230
s. Meadow Lodge King's General		d. Meadow Lodge Rex's Myrna					
¶Meadow Lodge Gay Susie	Jr2	242	Jun	668	31	6724	318
**¶Meadow Lodge Gay Sweetheart	Jr4	297	Jun	808	38	9581	494
¶Meadow Lodge Gay Tartha	Jr2	188	Jun	743	29	5268	239
**¶Meadow Lodge Kalia	Sr4	119	Jun	1321	51	5609	213
**¶Meadow Lodge Kalma	5	298	Jun	966	40	11689	518
**¶Meadow Lodge Karie	Sr3	365	May	684	41	11605	639
**¶Meadow Lodge Kella	5	271	Jun	868	39	9723	444
¶Meadow Lodge Kellana	Sr3	212	Jun	970	42	8245	382
**¶Meadow Lodge Kessta	Sr4	212	Jun	982	43	8508	369
¶Meadow Lodge King's Dairymaid	Sr3	365	May	546	27	11099	540
¶Meadow Lodge King's Kalia	Jr2	160	Jun	1091	46	6052	266
¶Meadow Lodge King's Kessta	Jr2	265	Jun	675	28	6992	308
¶Meadow Lodge King's Krixette	Sr2	146	Jun	803	38	4512	219
¶Meadow Lodge Kora	Jr2	365	Jun	137	7	9331	463
¶Meadow Lodge Korinna	Sr2	157	Jun	831	42	5180	264
¶Meadow Lodge Krena	Jr2	190	Jun	897	42	6321	283
**¶Meadow Lodge Kubilee	Sr4	259	Jun	718	40	8429	489
*Meadow Lodge Kusan	Jr2	299	Jun	612	30	6731	366
**¶Meadow Lodge Lucky Betsy	Jr3	365	Jun	129	7	8229	445
¶Meadow Lodge Lucky Dahlia	Jr2	174	Jun	970	42	5989	266
**¶Meadow Lodge Lucky Deanna	Sr3	118	Jun	1043	41	4312	184
¶Meadow Lodge Lucky Flute	Jr2	12	Apr	440	17		
s. Meadow Lodge Lucky Knight		d. Meadow Lodge Climax's Flute					
¶Meadow Lodge Lucky Patricia	Jr2	138	Jun	793	39	4240	207
**¶Meadow Lodge Lucky Sunlight	Jr3	305	Jun	637	36	10217	491
*¶Meadow Lodge Mo-Marie	Jr2	239	Jun	844	39	6940	341
**¶Meadow Lodge Sweet Girl	8	91	Jun	1517	59	4917	198
s. Meadow Lodge King's General		d. Meadow Lodge Rex's Sweetheart					
**¶Meadow Lodge Trena	5	177	Jun	911	43	6157	293
*¶Meadow Lodge Wonalma	Jr2	365	Apr	582	23	11789	466

$HEYDT, ERNEST H., MEADOW CREEK FARM, DOWNINGTOWN, PA. ARHT

*Meadow Creek's Eileen	6	157	Jun	903	42	6002	309
*Meadow Creek's Elsie	5	213	Jun	923	54	8255	465
*Meadow Creek's Eva	5	145	Jun	1034	59	6409	334
*Meadow Creek's Fanny	Jr4	141	Jun	986	45	5275	236
*Meadow Creek's Fuchsia	Jr4	216	Jun	635	35	6450	343
*Meadow Creek's Gaillardia	#Sr3	302	Jun	346	19	7739	376
Meadow Creek's Girlie	Sr2	221	Jun	669	34	5638	277
*Meadow Creek's Goldenrod	Jr3	219	Jun	584	28	6089	292
*Meadow Creek's Goldilocks	Jr3	244	Jun	742	48	7617	417
Meadow Creek's Harebell	Jr2	300	Jun	652	38	7369	362
Meadow Creek's Hawthorn	Sr2	200	Jun	756	39	5630	269
Meadow Creek's Heddie	Jr2	155	Jun	686	35	4124	209
Meadow Creek's Henna	Jr2	277	Jun	427	28	5299	284
Meadow Creek's Honeysuckle	Jr2	161	Jun	622	31	3451	174
Meadow Creek's Hydrangea	Sr2	235	Jun	745	39	6674	312

HILL, GEORGE WATTS, QUAIL ROOST FARMS, ROUGEMONT, N. C. ARHT

**Clear Springs' Majesty's Betty	Sr3	232	Jun	855	41	7413	376
**Croasdaile Invasion's Flora	5	305	May	98	5	9348	434
**Dinsmore Noble Bopeep	Sr4	305	Apr	526	23	11082	466
*Ellerslie K. P. Lovely	Jr2	221	Jun	1174	46	9623	388
Hamhurst Danny Boy's Catherine	Jr3	273	Jun	788	41	8053	440
**Midview Majesty's Viola	6	46	Jun	1180	47	1767	68
s. Bournedale Golden Majesty		d. Midview's Viola					
**Quail Roost Gloria	Sr4	181	Jun	1192	47	7404	339
*Quail Roost Golden Actorine	Jr2	365	Jun	44	2	8213	497
**Quail Roost Golden Anna	Sr3	121	Jun	1096	56	4973	244
*Quail Roost Lady Duchess	Jr3	365	Jun	479	29	7738	484
*Quail Roost Lady Marian	Sr2	77	Jun	1117	51	2847	132
s. Quail Roost Master Max		d. Lady Marion					
*Quail Roost Lady Poll	Jr2	365	May	125	8	8273	461
*Quail Roost Majesty's Bud	Jr2	263	Jun	702	33	7134	357
*Quail Roost Majesty's Rosary	Jr2	216	May	950	36	4626	278
*Quail Roost Mark Bea	Jr2	365	Mar	134	8	11197	608
**Quail Roost Mark Bea	Sr3	49	Jun	1190	54	1914	91
s. Quail Roost Landmark		d. Quail Roost Rose Beauty					
**Quail Roost Mark Eve	Jr3	95	Jun	966	40	3310	161
s. Quail Roost Landmark		d. Quail Roost Lady Eve					
*Quail Roost Maxmost Bopeep	Jr2	301	Jun	856	41	8253	419
**Quail Roost Noble Kate	5	365	May	542	28	12829	637
**Quail Roost Noble Rhoda	7	133	Jun	1008	49	5668	264
**Quail Roost NoMax Kate	Sr4	165	Jun	1368	56	8233	324
**Quail Roost NoMax Tilda	Sr3	183	May	641	30	5502	266
**Quail Roost NoMax Tillie	Sr4	74	Jun	1437	75	3409	177
s. Quail Roost Noble Maxim		d. Quail Roost Royal Till					
*Quail Roost Raider's Prim	Jr2	199	Jun	872	45	5902	303
*Quail Roost Ray Fern	Jr2	215	Jun	647	32	5566	276
*Quail Roost Ray Peeress	Jr2	283	Jun	814	39	8238	390
*Quail Roost R. R. Glow	Jr2	260	Jun	528	27	5843	307
*Quail Roost R. R. Tilda	Jr2	218	Jun	775	33	6614	326
*Riegeldale Max's Fern	Jr2	141	Jun	1159	58	5576	281
**Skuggek Lady Flora	5	365	May	19	1	10886	595

HOBLER, ATHERTON W., WOODACRES, PRINCETON, N. J.

¶Brian Boru Royal Lilla	Jr3	248	Jun	1182	62	10585	524
*Brian Boru Royal Page	Sr2	123	Jun	945	43	4115	180
**Brian Boru Royal Pearl	Sr3	69	Jun	1523	53	3526	147
s. Woodacres Royal Prince		d. Brian Boru Pearl					
*Brian Boru Royal Petunia	Jr2	262	Jun	830	38	7922	358
*Brian Boru Royal Tania	Jr2	254	Jun	1197	54	10964	479
*Brian Boru Royal Varissa	Sr2	178	Jun	1010	49	6328	304
**Glengeran Leader's Bonny	Sr3	218	Jun	1392	69	11275	558
*Glengeran Leader's Caddy	Sr3	305	Jul	132	7	11762	600
**Glengeran Leader's Pride Rose	Jr4	107	May	1800	67	6611	234
**Green Meads Dame Fides	6	249	Jun	1567	60	14013	558
*Mulhocaway Princess Bluejay	Jr3	207	Jun	1318	50	10149	381
**Sun-Blest Farms Maybe	Sr4	217	Jun	957	48	8605	408
*Wilgorlan Farms Florinda	Jr2	131	Jun	944	46	4576	218
*Woodacres Bright Yatung	Sr2	313	Jun	897	42	11173	519
**Woodacres Honor Ailwyn	Jr3	125	Jun	1354	55	6109	257
*Woodacres Honor Arvella	Jr2	194	Jun	949	49	6137	326
*Woodacres Honor Daffany	Jr2	180	Jun	953	48	6656	323
*Woodacres Honor Daisy	Jr3	279	Jun	1013	64	11176	611
*Woodacres Honor Ivy	Jr3	357	Jun	799	35	13547	590
Woodacres Honor Loftus	Jr3	305	Jun	326	18	11941	634
*Woodacres Honor Lucinda	Jr2	226	Jun	1111	51	9164	432
*Woodacres Honor Lydia	Jr2	141	Jun	747	36	4552	211
**Woodacres Honor R. Lady	Sr3	124	Jun	1356	58	6054	266
*Woodacres Princess Buttergirl	Sr2	365	Jun	711	38	11369	572
*Woodacres Princess S. Lady	Jr4	99	Jun	1218	51	4150	171
s. Woodacres Prince Royal		d. Woodacres Supreme Royal Lady					
*Woodacres Princess Violet	Sr2	265	Jun	1100	48	10476	470
**Woodacres Queen Charming	5	209	Jun	992	48	9741	417
**Woodacres RH Agusta	Sr3	84	Jun	1193	55	3396	163
s. Woodacres Royal Heritage		d. Woodacres Lady Agusta					
**Woodacres Royal Fantasy	5	218	Jun	1158	52	9551	442
**Woodacres Royal Harmonica	5	152	Jun	1075	60	5852	308
**Woodacres Royal Milkmaid	5	281	Jun	1322	68	14774	751
**Woodacres Royal Noble Lady	9	182	May	1425	75	10012	472

HOBLER, ATHERTON W. & NEWLIN, GEORGE M., WOODACRES, PRINCETON, N. J.

**Caumsett Eastern Lou	Sr4	235	Jun	1015	41	9833	444
*Nyala Prince's Dora	Jr3	351	Jun	847	47	11820	586

$HOLDEN, M. U. & GALL, C. W., COLLINWOOD FARM, COLUMBIA CITY, IND. ARHT

*Collinwood Audrey's Mary	Sr2	178	Jun	761	32	6542	292
Collinwood Column's Cherry	Jr2	189	Jun	619	26	4984	264
*Collinwood Gabriel's Ester	Jr4	203	Jun	929	50	8412	462
*Collinwood Gabriel's Fay	Sr3	184	Jun	927	50	6510	339
*Collinwood Gabriel's Jean	Sr4	108	Jun	1335	75	5077	259
*Collinwood Gabriel's Mary Jane	Jr4	192	Jun	598	36	5383	316
Collinwood Gabriel's Pricilla	Jr2	212	Jun	907	42	6787	332
Collinwood Jane's Dynamo	Jr2	182	Jun	819	45	5642	266
*Collinwood King's Hopeful	6	221	Jun	864	50	7473	424
*Collinwood Marvel Crystal	Sr3	122	Jun	717	35	4219	215
*Collinwood Marvel Lula	Jr3	189	Jun	611	33	5722	303
Collinwood Marvel's Alpha	Jr2	198	Jun	691	37	5573	282
Collinwood Marvel's Cheer	Sr2	94	Jun	543	23	2346	104
Collinwood Marvel's Lorna	Jr2	166	Jun	730	40	4855	237
*Collinwood Phil's Delightful	#5	303	Jun	218	12	7282	371
Collinwood Phil's Molly	Jr2	208	Jun	761	40	5746	328
Collinwood Punta's Dewdrop	Jr2	204	Jun	823	42	5865	304
Collinwood Star Melody	Jr3	181	Jun	1245	53	7896	335
*Collinwood Watchful Queen	6	305	May	525	29	9072	471
*Dandie's Princetta	7	215	Jun	1127	52	9165	414
Russ-Glo Slogan's Betty	Jr2	157	Jun	1011	42	5861	256
*Sun-Blest Farms Alicia	7	295	May	594	32	8397	396

$HOWARD, S. O., SPLENDOR VALLEY FARM, MUKWONAGO, WIS. ARHT

Splendor Valley Beatrice	Jr2	134	Jun	652	31	3669	184
Splendor Valley Cleo	Sr2	236	Jun	871	38	8093	384
Splendor Valley Helen	Jr2	128	Jun	640	27	3212	133
Splendor Valley Iris	Sr2	295	Jun	787	44	8335	448
Splendor Valley King's Dawn	Sr3	305	Jun	377	18	6960	342
Splendor Valley Linda	Sr2	210	Jun	733	35	6128	306
Splendor Valley Marigold	Sr2	132	Jun	849	38	4315	188
Splendor Valley Morning Star	Sr2	273	Jun	825	38	9031	478
Splendor Valley S Corlis	Jr2	238	Jun	586	27	5531	243
Splendor Valley Valery	Jr2	62	Jun	1140	55	2269	117
s. Green Meads Splendor		d. Jane's Valeria of Summit					
Splendor Valley Veda	Jr2	261	Jun	845	32	7615	300
Wey Acres Colonel's Melba	Jr2	239	Jun	662	34	5719	291

HOWLAND, WESTON, HOWLAND FARM, BRATTLEBORO, VT.

**Flying Horse Clara's Butternut	10	273	Jun	1432	73	15572	739
**Gallant Sequel's Duchess	7	257	Jun	1133	60	10982	541
*Hominy Hill Prince's Harp	Jr2	202	Jun	1428	87	10136	586
*Howland General's Apple	Sr2	113	Jun	1162	66	4301	224
**Howland General's Lute	5	202	Jun	1194	73	9928	573
*Howland Master's Acacia	Jr2	160	Jun	1343	69	7000	343
*Howland Master's Lute	Jr2	254	Jun	1115	65	10759	604
**Howland Master's Martha	Sr4	223	Jun	1471	78	12645	621
*Howland Master's Music	Jr4	181	Jun	874	47	7088	383
**Howland Noble Hildegarde	8	365	Jun	288	15	15154	797
**Howland Noble Jareth	#7	327	Jun	22	1	13552	730
**Howland Noble Mayling	Sr3	360	Jun	970	54	13691	747
*Justaplain Rita	5	365	Jun	251	11	19640	910
**Meadow Lodge Gay Flute	7	365	May	549	36	12679	662

$HULIT, CURTIS W., MORNINGDEW FARM, HILLSBORO, OREGON. ARHT

Tualatin D. D. Diana	Sr2	54	May	872	44	1565	80
s. Tualatin Dewlonce's Duke		d. Grobania Diana					
Tualatin Lassie Lynn	Sr3	180	May	1013	50	6534	306

$HULIT, CURTIS W., MR. & MRS., MORNINGDEW FARM, HILLSBORO, OREGON. ARHT

*Booster's Patricia May	6	169	May	1066	47	8347	272
*Cloverhill Serene's Sarah	10	180	May	865	39	5243	225
Myrula Cadet's Sparkle	Jr4	154	May	934	46	4830	228
*Queen Annette Lass	6	76	May	1159	51	2885	126
*Valetta of Chicona	9	73	May	842	39	2101	87
Vision City Glory	6	87	May	1280	49	3393	137

$HULIT, FAY A., MORNINGDEW FARM, HILLSBORO, OREGON. ARHT

Tualatin Tricona	Sr3	180	May	942	38	4021	209

$JENNER, HENRY, VERMILION GROVE FARM, RIDGE FARM, ILL. ARHT

Vermilion Pride's Bell	Sr2	248	May	768	32	6645	279

$JENNER, HENRY & SON, VERMILION GROVE FARM, RIDGE FARM, ILL. ARHT

Vermilion Pride's Orchid	Jr2	201	May	571	31	3811	191

$JENNER, MARILYN J., VERMILION GROVE FARM, RIDGE FARM, ILL. ARHT

*Sandcut Hopeful Beauty	Sr3	365	Apr	525	25	12267	584

$JOHNSON, ARNIE, GRANGER, WASH. ARHT

*Rozacres Dell	5	267	May	633	31	6712	341
*Rozacres Desire	Jr3	264	May	864	47	7475	396

Rozacres Marna	Jr2	237	May	798	38	6412	343
*Valmere Bonita	Sr4	365	May	632	32	9556	487
Valmere Nicias Ellen	Jr2	164	May	1039	46	5566	257

§JOHNSON, BRUCE A., GRANGER, WASH ARHT

*Neaster of Chicona	8	305	Mar	489	24	10571	512
*Neon of Chicona	7	164	May	1187	58	7213	369
*Novelty of Chicona	11	247	May	984	43	8691	385
*Nylon of Chinook	9	162	May	930	48	5304	284
Rozacres Nell	Jr2	208	May	736	40	5063	267
*Rozacres New Year	Sr4	249	May	789	37	7142	342
Rozacres Norma	Jr2	267	May	552	36	5372	325
Rozacres Novelda	Jr2	69	May	1275	52	2779	113
s. Pablo's Monarch		d. Novelty's Gift of Chicona					

§JONES, ROY E., MOOSEDALE FARM, MOOSE LAKE, MINN. ARHT

Bonnie's Favor	Sr4	292	Jun	750	38	6465	347
*Gluek Farm Hulda	9	167	Jun	915	44	6231	283
*Knollhurst Hally	10	305	Apr	102	6	5444	309
*Knollhurst Lynnett	7	112	Jun	1067	48	4008	182
s. Boulder Bridge Inspiration		d. Lynnett of Aitkin					
Moosedale Queen	Jr2	218	Jun	807	40	6293	274
Spruce Grove Bloom	Jr4	305	Jun	16		5797	271
Spruce Grove Gloria	7	115	Jun	893	51	4008	232
s. Meadow Lodge King's Favor		d. Bonnie of Green Acres Farm					
Spruce Grove Iris	Sr3	305	May	7		7614	396
*Spruce Grove Melody	7	111	Jun	1179	64	4242	232
s. Meadow Lodge King's Favor		d. Silver Belle Glenn Fawn					

§KANSAS STATE COLLEGE, MANHATTAN, KANS.

Kanstacol Porter Faithful	Sr2	97	Jun	897	39	3132	128
Kanstacol Porter Honesty	Jr2	210	Jun	771	37	5757	247

§KELLEY, JAMES E., SPRUCE SHADOWS FARM, MINNEAPOLIS, MINN. ARHT

Boulder Bridge A. Aquila	Sr2	305	Jun	141	7	8819	420
Boulder Bridge D. Bridget	Jr2	281	Jun	699	41	7334	412
Meadow View Queen Coleen	Jr2	44	Jun	916	39	1326	57
s. Spruce Shadows Conqueror		d. Meadow View's Cinderella Lady					
*Spruce Shadows Amanda	Sr4	365	Jun	110	5	9274	449
Spruce Shadows Amy	Jr3	132	Jun	1208	58	5824	280
Spruce Shadows Ann	Jr2	305	Jun	213	9	8906	404
Spruce Shadows Doris	Jr2	365	Apr	107	5	11412	531
Spruce Shadows Janet	Jr2	204	Jun	702	33	5256	242
Spruce Shadows Kay	Jr3	39	Jun	1114	49	1400	62
s. Langwater Michael		d. Boulder Bridge Victoria					
Spruce Shadows L. Merry	Jr2	124	Jun	791	36	3533	152
Spruce Shadows L. Rose	Jr2	229	Jun	960	40	7905	338
*Spruce Shadows L. Theodosia	Sr3	305	Apr	549	28	8897	436
Spruce Shadows L. Victoria	Sr2	305	May	493	23	8601	412
Spruce Shadows Nell	Sr2	239	Jun	1177	47	9870	410
*Spruce Shadows Peggy	9	365	Apr	484	26	11386	573

§KERNER, L. C., KERNER FARMS, LIGONIER, IND. ARHT

Kerner Farms Birdie	Jr3	305	May	194	12	5972	287
Kerner Farms Chloe	Sr2	112	Jun	557	29	2653	109
Kerner Farms Ella	Sr2	116	Jun	735	39	3115	149
Kerner Farms Gail	Sr3	103	Jun	663	28	2378	107
Kerner Farms Jean	Jr3	115	Jun	812	38	3220	138
Kerner Farms Leona	Jr2	305	Jun	154	10	5507	283
Kerner Farms Mayme	Sr3	145	Jun	871	36	4376	159
Kerner Farms Mirth	Jr3	96	Jun	804	35	2675	110
Kerner Farms Rachael	Sr2	106	Jun	907	46	3506	159
Kerner Farms Rena	Sr2	122	Jun	801	35	3187	126
Kerner Farms Sharon	Sr2	137	Jun	744	33	3271	137

KIMBERLY, JOHN R., ESKDALE FARM, NEENAH, WIS. ARHT

¶Chedco Marlene	Jr2	216	Jun	1074	51	7600	374
¶Chedco Marvel	Jr2	290	Jun	963	43	9781	449
*¶Edinham Patent Blossom	7	365	May	660	34	13837	590
¶Elderbrook Calla's Barbara	Sr3	287	Jun	941	52	11461	599
Eskdale Baron's Billie	Sr3	198	Jun	887	42	6389	297
*¶Eskdale Baron's Flower	Jr3	227	Jun	798	37	7227	346
*¶Eskdale Baron's Helen	Jr4	365	Jun	56	2	11814	541
¶Eskdale Baron's Hester	Jr2	365	Jun	547	27	9032	405
¶Eskdale Baron's Mirth	Jr2	110	Jun	1145	53	4405	200
*¶Eskdale Baron's Patricia	Jr4	312	Jun	897	38	11041	443
¶Eskdale Baron's Queen	Sr4	111	Jun	1089	51	4508	208
*¶Eskdale Baron's Siren	Sr4	365	Jun	374	18	13398	634
*¶Eskdale Lad's Jean	5	191	Jun	1113	47	8295	344
¶Hill Girt Janice	Sr3	213	Jun	942	54	7019	397
*Skyline King's Rythm	Sr3	176	Jun	858	40	6588	329

§KINGEN, DARIUS, KINGENDALE GUERNSEY FARM, MUNCIE, IND. ARHT

Kingendale F. Pride	Sr3	208	Jun	749	38	7663	365
Kingendale F. Violet	Sr2	365	May	486	25	9103	480
Kingendale Levity's Dream	Jr2	126	Jun	888	43	3753	181
Kingendale Levity's Gem	Jr2	305	Apr	191	10	6959	319

§KINGEN, DARIUS & SON, KINGENDALE GUERNSEY FARM, MUNCIE, IND. ARHT

*Kingendale F. Princess	Sr4	215	Jun	801	38	9373	437
Kingendale Levity's Blue Bird	Jr2	305	Apr	354	18	10032	448
Kingendale Levity's Faithful	Sr2	208	Jun	663	36	5621	296
*Kingendale Levity's Gay	Jr3	197	Jun	723	38	6081	326
Mallard Lake Violet	Jr2	220	Jun	1005	49	8285	366
*Sunnydale Lyric	6	250	Jun	1026	44	11040	522

§KINGEN, DARIUS & SON & ADAMS, KENNETH, KINGENDALE GUERNSEY FARM, MUNCIE, IND. ARHT

Kingendale Levity's Karat	Jr3	161	Jun	903	53	5708	321

§KINGEN, DARIUS & HARGIS, LARRY, KINGENDALE GUERNSEY FARM, MUNCIE, IND. ARHT

Kingendale Levity's Ruth	Sr3	111	Jun	1017	50	3808	194

KINSEY, JOHN P., SHAD BLOW FARM, TORRINGTON, CONN. ARHT

*¶Coronation Beldona	5	226	Jun	1695	77	14345	599
*¶Coronation Phoebe	5	165	Jun	1367	65	9074	408
*¶Nyala Prince's Rosebud	*Jr3	355	Jun	463	26	13575	661
*¶Oaksdale Indenture's Golda	Jr4	118	Jun	1263	57	5567	286
s. McDonald Farms Indenture		d. Pharos Golden Ray					
¶Pebble Hill Princess Pat	Sr2	259	Jun	825	39	8980	425
¶R. F.'s Melody Clarice	*Jr3	249	Jun	485	27	8525	468
¶Shad Blow Kandy	Jr2	232	Jun	979	42	9113	412
¶Shad Blow Kristine	Jr2	181	Jun	984	49	6567	288
¶Shad Blow Lady Quoquette	Jr2	225	Jun	775	46	8638	429
¶Shad Blow Ramona	Jr2	267	Jun	765	45	8370	442
*¶Sterlingold Mandy	6	186	Jun	1509	74	11193	501
*¶Sterlingold Martha	Jr4	365	Jul	101	6	14249	830
*¶Sterlingold Merry	Jr4	257	Jun	1080	63	11931	638
*¶Sterlingold Phoebe	8	311	Jun	836	51	11657	663

§KLAMFOTH, DONALD L., MAPLE LAWN FARM, CANAL WINCHESTER, OHIO ARHT

*Cadiz Hills Magic Goldie	5	177	May	924	50	6289	231
Maple Lawn Buttercup Princess	9	304	May	576	30	9074	393
*Maple Lawn Craftsman's Tam Gay	Jr3	194	May	902	39	6667	303
*Maple Lawn Lady Marlin	6	96	May	1266	45	3911	146
*Maple Lawn Madeleine	Sr4	231	May	835	31	8162	338
Maple Lawn Oberland's Lucia	Sr2	47	May	1097	42	1588	61
s. McDonald Farms Oberland		d. Lone Pine Country Lucile					
Maple Lawn Oberland's Vevi	Jr2	154	May	890	43	4348	218
*Maple Lawn Rosi Land	Sr4	304	May	552	32	8204	449
*Maple Lawn's Craftsman's Bea	Jr4	305	May	367	14	8959	300
*Maple Lawn Victoria	Sr4	103	May	1243	50	4470	192

§KLAUS, CATHARINE E., SUNNY ACRES, CLINTON CORNERS, N.Y. ARHT

Sunny Acres Demon's Lillian	Sr2	199	Jun	1043	44	8755	381
Sunny Acres Demonstrator Kris	Jr2	168	Jun	630	33	4105	182
Sunny Acres Demonstrator Lana	Jr2	209	Jun	941	49	7235	349
Sunny Acres Demonstrator's Lil	Jr2	305	Apr	445	21	8619	388
Sunny Acres Pal's Katrina	Jr2	67	Jun	1046	52	2343	117
s. Twin Birch Pal's Rex		d. Peter's Kathie of Sunny Acres					
Sunny Acres Valor's Dolly	Jr2	305	Apr	139	6	7731	359
*Sunny Acres Valor's Dora	Jr4	75	Jun	1229	52	3368	163
s. Peerless Annette's Valor		d. Royal Doray of Sunny Acres					
Twin Birch N's Fairette	Jr2	120	Jun	945	37	4461	181

§KOHLER, THEODORE E., MARODORE FARM, CANAL WINCHESTER, OHIO. ARHT

*Ancestral Acres Elsie	5	164	Jun	1178	58	6965	352
Marodore Charming Deborah	Jr2	249	Apr	424	23	4999	238
Marodore Charming Jewel	Jr2	134	Jun	914	39	4192	174
Marodore Charming Rita	Jr2	212	Jun	825	40	6701	334
*Marodore Charming Ruth	Sr4	44	Jun	1359	55	2045	83
s. McDonald Farms P. Luck Charm		d. Marodore Monita					
Marodore Dolly	Sr2	277	May	872	40	7497	331
Marodore Edna	Jr2	181	Jun	1058	40	6539	262
*Marodore Mayflower	Sr4	72	Jun	1356	62	3326	152
s. Langwater Marodore		d. Saul's Mosswick					

§KRAMER, C. J. & PEASE, DELORN, KEYSTONE, IND. ARHT

Hillcrest Pre Alicia	Sr4	200	Jun	789	43	6552	341
*Kramer Farms Charity	5	270	May	569	32	7189	356
*Kramer Farms Dorothy	Sr4	34	Jun	1486	64	1651	71
s. McDonald Farms Choice Watchful		d. Kramer Farms Hope					
Kramer Farms Evelin	Jr2	355	Jun	628	32	8497	422
Kramer Farms K. May	Jr2	365	May	190	10	9187	458
*Kramer Farms Valinda	Jr4	73	Jun	1126	55	2850	140
s. McDonald Farms Choice Watchman		d. Le Clarin Vada					
*Kramer Farms Vera	Sr4	291	Jun	650	33	7623	374
Kramer Farms Vida	Jr3	365	Mar	135	7	9230	418
*McDonald Farms Don's Owessa	Jr3	96	Jun	780	37	2704	128
*McDonald Farms Pre Olonna	Sr3	118	Jun	1207	55	5097	216

KRANNERT, H. C., NORMANDY FARM, NEW AUGUSTA, IND.

Normandy Bella	Jr3	109	Jun	1021	43	4222	170
Normandy Cherry	Jr2	176	Jun	742	35	5386	241
*Normandy Ellnora	5	158	Jun	1049	48	6937	308
Normandy Emerald	Jr2	223	Jun	506	28	5052	264
Normandy Fantasy	Jr2	302	Jun	585	31	7410	358
Normandy Iris	Sr2	294	Jun	708	36	5628	275
*Normandy Kathaleen	Jr2	352	Jun	480	28	8306	397
Normandy Lavendar	Jr2	296	Jun	557	33	6912	400
Normandy Lavern	Jr2	91	Jun	969	49	3108	153
Normandy Linden	Sr2	239	Jun	637	37	6866	367
*Normandy Marina	Jr2	360	May	600	38	9721	508
Normandy Senorita	Jr2	189	Jun	808	41	5609	281
Normandy Valeria	Sr2	245	Jun	489	30	5884	332
*Seco Rosette	8	225	Jun	789	49	7924	451

§LANKART, C. S., LANKART FARM, WACO, TEXAS. ARHT

Brazos D. Claire	Jr2	365	Jun	134	8	8563	458
Brazos D. Harriett	Sr2	73	Jun	1067	51	2666	127
s. Langvalley Eastern Dynamo		d. Tarbell Farms Noble Hedda					
Brazos D. Janrose	Sr2	300	May	710	34	7951	390
Brazos D. Paula	Jr3	200	Jun	665	31	5719	263
Brazos D. Rosebud	Sr2	220	Jun	837	31	6762	269
Brazos D. Starlight	Jr2	295	May	603	30	7002	303
*Brazos Idol's May Day	Jr4	289	May	740	34	8682	432
*Brazos King's Marimae	Sr3	198	Jun	950	41	6923	291
*Brazos King's Radiance	Sr3	365	Jun	357	21	9845	498
*Brazos King's Starling	Sr3	210	Jun	569	28	6174	286
*Brazos Lady Gayous	6	60	Jun	1256	71	2605	135
s. Forges Royal Sequel		d. St. Albans Actor's Gazette					
*Brazos Noble Mary	Sr3	226	Jun	1033	47	10214	499
*Brazos Royal Rose	10	199	Jun	1026	45	7350	371
*Brazos Valette	5	192	Jun	844	33	7662	323
*Brazos Valila	Sr4	148	Jun	895	39	5650	242
Dairylou Dixieland Flip	Jr2	263	Jun	729	31	7483	342
Dairylou Southland Rose	Jr2	69	Jun	925	42	2224	102
s. Caumsett Pioneer		d. Benton's Lucky Phyllis					
*Duke's Memory Buttercup	7	213	Jun	667	30	7232	312
*Foremost Acme's Dimple	5	305	Jun	130	6	4936	258
*Foremost Footprint's Topsy	5	285	Jun	446	26	6567	353
*Forges Lady Promise	Sr4	365	Jun	192	10	8370	450

*Forges Radiant Bell	6	112	Jun	1161	58	5293	247
Guilland's Levity Flora	Sr2	365	May	55	2	10460	539
Northern Conrad's Bopeep	Jr2	205	Jun	752	49	5815	297
*North's Hornet Jewel	Jr3	117	Jun	1079	51	4532	202
North's Nathan's Bonnie	Jr3	37	Jun	1150	54	1386	65
s. McDonald Farms Pre Nathan		d. Cedarcroft Bonnie					
*Oven's Lassie's Penny	Sr4	96	Jun	1231	53	3921	173
*Seco G. I. Roxie	Sr3	305	Jun	310	16	8913	430
Whippernock Osiris Heloise	#Sr2	292	Jun	4		3722	222
Whippernock Osiris Melba	Jr2	276	Jun	721	32	7253	331
*Whippernock's Bernice	6	69	Jun	1297	54	3214	141
s. Caumsett Osiris		d. Whippernock's Hester					

LARTER, M. O., ELMHAVEN DAIRY FARM, DUNSTABLE, MASS. ARHT

*Birchfield For-Lamanna	Jr3	88	Jun	1301	50	3948	158
s. Charlescote Forward		d. Birchfield Lamanna					
Elmhaven Adalla	Jr2	242	Jun	818	44	6644	337
Elmhaven Candy	Sr2	235	Jun	1106	49	7960	341
Elmhaven Gale	Jr2	242	Jun	863	36	6621	265
*Elmhaven Gloria	Jr4	50	Jun	1469	68	2422	113
s. Rockingham His Highness		d. Elmhaven Starboy's Gaiety					
*Elmhaven Jackie	Sr4	133	Jun	1047	48	4891	205
*Elmhaven Marcia	Jr4	108	Jun	1202	67	4406	205
Elmhaven Marvel	Jr3	257	Jun	937	43	7415	317
Elmhaven Patsy	Sr2	280	Jun	912	44	8251	339
Elmhaven Patsy Ann	Jr2	218	Jun	873	45	6435	315
*Elmhaven Paula	Sr3	118	Jun	1397	63	5778	249
*Elmhaven Robinhood's Marcia	5	140	Jun	1421	65	6935	300
Elmhaven Romona	Sr2	305	May	474	27	7474	383
*Elmhaven's Padekin	7	102	Jun	1501	59	4949	213
s. Rockingham His Highness		d. Elmhaven Starboy's Papoose					
*Elmhaven's Poinsetta	Jr4	161	Jun	1270	60	6833	304
Elmhaven Veronica	Sr2	212	Jun	1065	47	7356	326
*Eolia Maida	Sr2	305	Jun	424	24	7113	357
Five Star Miss Canasta	Jr2	239	Jun	809	41	6773	331
Verney Farm Beauty	Jr3	164	Jun	1211	56	5633	298
Verney Farm Celia	Jr2	225	Jun	863	39	6356	259
Verney Farm Clara	Jr2	157	Jun	870	51	4560	233

§LAWLER, THOMAS B. & HELEN C., EDGEFIELDS FARM, APALACHIN, N. Y. ARHT

*Butterfat's Florence of S. R.	7	140	Jun	1421	68	6866	308
*Delwake Flo	5	290	Jun	870	50	10068	541
*Delwake Sabre Stewardess	Jr4	291	Jun	890	37	10742	431
Edgefield Farms Don's Lucky	Jr2	305	Jun	418	23	6426	310
Edgefield Farms Jewel	Jr2	224	Jun	657	33	5578	254
Edgefield Farms Leslie's Bella	Jr3	118	Jun	975	39	4679	185
Edgefield Farms Leslie's Honey	Jr3	183	Jun	835	43	6035	273
Edgefield Farms L. Kit	Sr2	102	Jun	911	48	3250	163
Edgefield Farms L. Quaten	Jr2	95	Jun	922	42	3098	149
Edgefield Farms L. Tenelope	Sr2	277	Jun	731	50	8502	425
Edgefield Farms M. Dawn	Jr2	96	Jun	954	41	3155	134
Edgefield Farms M. Golden Girt	Jr2	74	Jun	1064	47	2688	120
s. Hominy Hill Marquis		d. Golden Girt					
Edgefield Farms M. Sublime	Jr2	76	Jun	892	42	2346	112
s. Hominy Hill Marquis		d. Foremost Regal's Sublime					
*Edgefield Farms Quator	Sr3	305	May	513	32	10179	495
Edgefield Farms Royal Fraulein	Sr2	249	Jun	693	36	6346	315
Flying Horse General's Viola	Jr2	174	Jun	670	29	4444	187

§LEFFLER, HENRY, MANOR LODGE FARMS, MARION, IND. ARHT

*Clover Meads Snow Maid	5	305	Apr	148	9	10019	492
*Fort Petticoat Farm's Empress	5	108	Jun	1480	57	5668	217
*Golden Grange M. Fairy	5	122	Jun	1176	47	5136	200
*Golden Grange M. Marcea	Jr4	148	Jun	741	41	4474	230
*Golden Grange O. Janice	6	109	Jun	1275	51	4970	201
*Golden Grange O. Orchid	Sr4	113	Jun	1228	51	4808	190
*Manor Lodge Bonnett's Boneta	Sr4	199	Jun	1113	52	8285	399
*Manor Lodge Forward's Miss	Jr4	76	Jun	1554	61	3937	162
s. Manor Lodge Bonnett's Forward		d. Kenfleur's Quad Miss					
Manor Lodge Paymaster's Sheri	Jr3	200	Jun	564	23	5167	208
Manor Lodge P. Buttercup	Jr2	200	Jun	840	39	6089	268
Manor Lodge P. Carolyn	Sr2	278	May	1093	52	10854	488
Manor Lodge P. Janeen	Jr2	301	May	565	35	6868	356
Manor Lodge P. Marlene	Jr2	305	Jun	127	8	5484	281
Manor Lodge P. Nancy	Sr2	54	Jun	1500	61	2582	105
s. Golden Grange R. Paymaster		d. Merm Farm Lucky Lass					
Manor Lodge P. Sherry	Sr2	112	Jun	716	39	2856	148
s. Golden Grange R. Paymaster		d. Jerry's Julia of Mapledale					
*Merm Farm Lucky Lass	6	162	Jun	1061	58	6293	338
*Rose Tree Thelma	7	365	May	82	3	15413	574
*Wildwood Run's Mary	7	305	May	162	8	8431	402
*Wildwood Run's M. Joy	5	294	Jun	1136	47	11733	494

§LEHMAN, PETER B., P. B. LEHMAN DAIRY, DECATUR, IND. ARHT

Colonel's Q. Trixie	Sr2	69	May	969	44	2159	101
s. Sun-Blest Farms Colonel		d. Signet's M. Queenie					
*Perdiction's P. Ruby	Sr4	146	May	718	29	3875	175
Signet's G. Toots	Sr2	120	May	1018	40	4326	168
Signet's L. Topsy	Jr2	365	Apr	502	31	856[illegible]	445
*Signet's M. Petunia	6	349	May	624	35	9356	517
Signet's N. Tranquil	Jr2	81	May	956	44	2550	110
s. Pine Manor King's Signet		d. Convoy's J. Nigella					
Signet's N. Typette	Jr2	208	May	784	43	5677	278
Valor H. Ultra Carolina	Jr2	76	May	731	29	1944	73
s. Signet's Loraine's Valor		d. Steadfast's C. Hoplite					
Valorous's Q. Tilda	Sr2	76	May	896	32	2226	85
s. Signet's Loraine's Valorous		d. Perdiction's Quantity					
Valorous Ultra Alma	Jr2	76	May	967	39	2520	100
s. Signet's Loraine's Valorous		d. Perdiction's J. Quake					
*Valor's K. Susanna	Sr3	95	May	718	32	2549	115
*Valor's P. Rosemary	Jr4	170	May	634	33	4264	228

§LONG, C. MILLER, POTTSTOWN, PA.

Laurel Locks Neva	Jr2	128	Jun	810	45	3907	197
s. Windale Leader's Champion		d. Laurel Locks Delphine					

§MARSHALL, CHARLES N., LAUREL LOCKS FARMS, POTTSTOWN, PA.

Laurel Locks Nobless	Jr2	167	Jun	786	41	4578	224

§MARSHALL, DONNELL, LAUREL LOCKS FARMS, POTTSTOWN, PA.

Bedminster Baroness Garnet	Sr2	231	Jun	658	33	5608	301
Butterfat's Star of Monterey	Jr2	195	Jun	763	38	5324	256
*Laurel Locks Gourn	9	89	Jun	1261	49	3716	151
s. Laurel Locks Pride		d. Laurel Locks Bourn					
*Laurel Locks Haggard	7	365	Jun	89	4	11398	564
Laurel Locks Hamburg	7	197	May	927	43	6276	299
Laurel Locks Hazzit	7	305	Jun	39	2	7251	402
*Laurel Locks Immense	7	66	Jun	1356	59	3157	150
s. Laurel Locks Dictator		d. Laurel Locks Factor					
Laurel Locks Impact	6	209	Jun	666	35	6723	350
*Laurel Locks Irene	6	216	Jun	1037	40	8086	379
*Laurel Locks Jingle	5	109	Jun	1118	31	4510	229
Laurel Locks Judy	Jr4	365	May	597	37	9251	527
*Laurel Locks Julep	5	215	Jun	834	32	7599	374
*Laurel Locks Karnet	Sr4	174	May	1151	52	7014	339
Laurel Locks Klorentine	Jr4	83	May	1182	65	3254	181
*Laurel Locks Malinda	Sr3	191	Jun	1044	47	8285	391
Laurel Locks Marcella	Sr3	219	Jun	888	37	7340	309
Laurel Locks Marianna	Sr3	204	Jun	871	48	6872	328
*Laurel Locks Maryann	Sr3	163	Jun	1096	50	6661	304
Laurel Locks Matilda	Sr3	196	May	763	42	6112	329
*Laurel Locks Mazie	Sr3	135	Jun	1041	44	5404	235
Laurel Locks Mella	Jr2	365	May	263	15	8129	423
*Laurel Locks Midge	Jr3	91	Jun	1212	65	4009	195
s. Windale Leader's Champion		d. Laurel Locks Ebb					
Laurel Locks Mona	Jr2	305	Apr	61	3	6263	311
Laurel Locks Nadine	Sr2	281	Jun	681	40	7316	380
Laurel Locks Nebe	Sr2	285	Jun	694	39	8094	442
Laurel Locks Nettie Belle	Jr2	154	Jun	826	47	4814	245
Laurel Locks Nilo	Jr2	154	Jun	979	41	5171	240
Laurel Locks Nilva	Sr2	279	Jun	742	41	7572	420
Laurel Locks Nina	Jr2	154	Jun	794	49	4902	243
Laurel Locks Nira	Jr2	141	Jun	684	31	4009	168
Laurel Locks Nira Lee	Jr2	85	Jun	1085	46	3254	136
s. Chedco Courageous		d. Laurel Locks Governess					
Laurel Locks Norma	Jr2	114	Jun	676	33	3125	157
s. Chedco Courageous		d. Laurel Locks Generous					
Laurel Locks Oakie	Jr2	107	Jun	800	36	3303	138
s. Laurel Locks Valet		d. Laurel Locks Jetties					
Laurel Locks Orangeblossom	Jr2	101	Jun	932	45	3302	148
s. Chedco Courageous		d. Laurel Locks Holiday					

§McCAIN, PETE, VISALIA, CALIF.

Elm Lane Liana	#Sr2	289	Jun	181	8	5923	285

McCLELLAND, W. T. & SON, SHAMROCK GUERNSEY FARM, TUCSON, ARIZ. ARHT

*Aldahome Phyllad's Enid	Jr3	129	Jun	770	33	3607	156
Bonneville Lanai	Jr3	264	Jun	554	27	6059	336
*Butter Boy's Valor	7	143	Jun	835	36	5106	236
Cache Meadow Dixie Bell	Sr2	257	Jun	505	26	5053	252
**Coronation Daymore	7	87	Jun	1385	57	4799	190
s. Fra-Mar Coronation Noble		d. Coronation Dairymaid					
*Delphi Dell Hida	5	339	Jun	379	18	9821	414
*Discovery's Arline of Idora	6	172	Jun	652	32	5290	235
Farview Jingle	6	279	Jun	549	26	8136	391
*Fer-Manor Shirley	Jr4	305	May	591	33	12393	657
*Fresno Master's Buttercup	Jr4	73	Jun	1138	49	3095	138
s. Fresno Twilight's Master		d. Fresno Champion Butter Girl					
*Happyholme Heritor's Lucia	Jr3	114	Jun	753	33	3582	182
**Happyholme Lydia's Patience	9	161	Jun	1135	60	7242	374
**Kitchener Fearless Fairy	Jr4	254	Jun	634	27	8513	391
*Maria of Sun Shine Valley	5	343	Jun	368	15	9791	437
*North's Lucky Planet	Jr3	159	Jun	737	43	4553	234
North's Pre Topaz	Jr2	119	Jun	843	39	3390	144
**Prestdale Phyl's Charity	Sr3	233	Jun	604	30	7781	423
**Quality Farm Sadie Mae's Clara	8	256	Jun	1022	54	11229	589
*Riverview General's Madonna	Sr4	88	Jun	1262	57	4042	182
s. Flying Horse Clara's General		d. Riverview's Princess Fashion					
**Riverview's Dutchess Irene	6	141	Jun	1436	62	7598	331
*Riverview's General's Madge	Jr3	122	Jun	1038	47	4603	196
s. Flying Horse Clara's General		d. Riverview's Princess Rose					
*Riverview's Polly	7	76	Jun	1529	55	3809	156
s. Wandamere Phylip		d. Buck-Mor Dimple					
*St. Albans A B Boy's Maze	5	87	Jun	1417	66	4410	216
s. St. Albans Actor's Valiant Boy		d. St. Albans Actor's Maisie					
Shamrock Farms Beatrice	Jr2	146	Jun	731	35	3967	185
**Shamrock Farms Belva	6	237	Jun	610	26	7908	329
Shamrock Farms Berta	Jr2	91	Jun	890	32	2931	126
s. Welcome-In Warrior		d. Shamrock Farms Brunette					
Shamrock Farms Butter Maid	Sr3	259	Jun	695	27	8545	359
Shamrock Farms Fairmaiden	Jr2	187	Jun	549	23	4620	198
Shamrock Farms Geisha	Jr2	161	Jun	742	31	4899	201
Shamrock Farms Heroine	Jr2	168	Jun	803	34	4998	214
Shamrock Farms Hopeful	Jr2	365	Jun	219	10	7718	333
Shamrock Farms Ioma	Sr4	84	Jun	1088	51	3079	144
s. McDonald Farms Joseph		d. Gordondale Irma					
Shamrock Farms Josephine	Jr2	132	Jun	779	37	3669	158
Shamrock Farms Julia	Jr2	132	Jun	1009	37	4912	184
Shamrock Farms Lullaby	Jr2	157	Jun	695	36	4446	215
**Shamrock Farms Maybelle	6	204	Jun	967	56	8812	437
Shamrock Farms Nanette	Sr2	163	Jun	784	36	4745	232
Shamrock Farms Senorita	Jr2	122	Jun	789	31	3453	143
Shamrock Farms Treva	Jr2	150	Jun	791	33	4320	167
**Shamrock Farms Tulipbloom	Jr3	111	Jun	1094	47	5360	246
Shamrock Farms Warrior's Grace	Sr2	173	Jun	991	38	6455	264
Shantituck Chum's Bunny	Jr4	317	Jun	283	14	8425	370
**Valley Pride's Charline	5	242	Jun	545	30	6811	402
**Valley Pride's Su Lena	6	242	Jun	800	41	8565	472
**Valley Pride's Susan	5	108	Jun	1543	82	5974	298
**Western Glow Garnet O'War	Sr3	226	Jun	655	36	7155	402
*Westlynn Charm	Jr3	102	Jun	1053	58	3929	180
s. Claudesta Phylman		d. Westlynn Charity					
**Wey Acres Levity Lustre	5	206	Jun	1361	60	10688	484

§MOFFETT, FRANK S., KATONAH, N. Y. ARHT

Corbett Farm Flossie	Sr2	88	May	1272	56	3414	151
Sobelman Farms Elsie	Jr2	243	May	942	43	7822	344

NICEWONGER, JACK E., HAPPYHOLME FARMS, LODI, CALIF.

¶Fairlawn Actor's Tidy	Sr3	280	Jun	852	48	10657	538
¶Happyholme Crown Colette	Sr3	276	Jun	859	41	9991	525

OBER, LESLIE C., OBERLAND FARM, NEWBURY, OHIO. ARHT

*¶Evalon Ruth	9	132	Apr	997	53	5496	268

OBER, LLOYD E., OBERLAND FARM, NEWBURY, OHIO. ARHT

*¶Delpark Prim	7	305	Feb	468	22	12350	533
*¶Klondike Premost Fairy Girl	Sr3	260	Apr	831	44	9627	476
*Macroma of Halfred Farms	5	65	Apr	1150	50	2478	108
s. McDonald Farms Oberland		d. Roma of Halfred Farms					
*Maple Lane Designer's Bella	6	86	Apr	1194	58	3790	185
s. Fairlawn Peerless Designer		d. Maple Lane Frolic's Belle					
*¶Morrow's Janice	8	190	Apr	1115	49	9220	388
*¶Oberland Lady Flora	Sr3	104	Apr	1142	49	4543	197
s. McDonald Farms Oberland		d. Oberland Victoria					
*¶Oberland Lady Gem	Jr4	249	Apr	721	33	9240	389
*Oberland Lady Modesty	Jr3	191	Apr	874	37	6111	254
s. McDonald Farms Oberland		d. Oberland Coy's Modesty					
*¶Oberland Lady Victoria	Sr4	126	Apr	1243	52	5760	244
s. McDonald Farms Oberland		d. Oberland Victoria					
¶Oberland Pre Victoria	Jr2	226	Apr	924	48	8860	403
*¶Oberland Squire's Victoria	5	171	Apr	979	46	7392	326
*¶Oberland Victoria	8	212	Apr	1175	51	11092	497
*¶Way-Ellen Farms Priscilla	5	113	Apr	1150	45	4945	196

OBER, RENA M., OBERLAND FARM, NEWBURY, OHIO. ARHT

*¶Oberland Bashful	7	173	Apr	1278	51	8850	358
*Oberland King's Bromine	Jr2	94	Apr	1084	48	3777	168
s. McDonald Farms Steadfast King		d. Oberland Bromine					

O'CONNOR, CHARLES P., APPLEBROOK FARMS, GOSHENVILLE, PA. ARHT

Applebrook Interim's Buttercup	Jr2	304	May	628	38	6549	337
¶Applebrook Interim's Dorris	Jr2	125	Jun	748	49	4105	211
Applebrook Peerless Grace	#Jr2	293	May	365	19	6198	290
¶Applebrook Prediction's Beam	Jr2	365	May	78	5	8660	506
¶Applebrook Prediction's Dawn	Jr2	111	Jun	988	47	3981	200
s. McDonald Farms Prediction Jr.		d. Clora's Point Lilac					
¶Applebrook Prediction's Iris	Jr2	304	May	716	42	7024	398
¶Applebrook Prediction's Lydia	Jr2	80	Jun	958	46	2692	129
s. McDonald Farms Prediction Jr.		d. Clora's Point Lady Sylvia					
¶Applebrook Prediction's Melody	Jr2	56	Jun	972	45	1861	85
s. McDonald Farms Prediction Jr.		d. Coronation Majestic's Modena					
¶Applebrook Prediction's Mona	Jr2	328	Jun	690	39	9226	480
*¶Applebrook's Golden Beam	6	365	May	207	10	14280	706
*¶Applebrook's Lady Gracious	Sr4	239	Jun	1130	63	10588	571
*¶Applebrook's May Flower	6	232	Jun	1279	67	10472	564
Applebrook's Radiant Light	Jr3	243	May	823	37	6984	324
*¶High Mowing Diamond Diligence	5	321	Jun	948	54	15035	802
*¶McDonald Farms D. Junette	7	365	May	621	35	13539	704
*¶McDonald Farms Ideal Malva	Sr4	330	Jun	720	44	12316	664

§ODLUM, W. H., ROSEWOOD FARMS, ROSELLE, ILL.

*Boulder Bridge Wilda	Sr4	256	May	803	37	8787	372
*Boulder Bridge Zora	Sr4	106	May	1242	61	4800	232
*Corvilla's Darlene	5	256	May	876	49	8281	437
Ideal's Beacon's Clara	Sr3	212	May	576	24	6203	283
Wey Acres Colonel's Lennie	Jr4	151	May	1065	57	5916	322
s. Flying Horse Colonel Levity		d. Wey Acres Levity Lura					
*Wey Acres Levity Lura	6	151	May	1256	59	6338	309

§O'KEEFE, JAMES, "MEADOW HAVEN FARM," HUNTINGTON, IND. ARHT

*Graceland Eclipse's Lassie	6	165	Apr	1019	46	5663	247
*Meadow Haven A. Variety	Jr4	140	May	1001	43	4624	208

§O'KEEFE, JAMES & LILLIAN, "MEADOW HAVEN FARM," HUNTINGTON, IND. ARHT

*Meadow Haven A. Marigold	Jr3	365	May	711	40	11786	603
*Meadow Haven A. Snow White	Jr4	135	May	1137	57	5049	231
Meadow Haven A. Wanda	Jr2	106	May	918	47	3203	146
Meadow Haven Blue Bonnet	Jr2	220	May	977	49	6920	310
*Meadow Haven Flirt	6	96	May	1009	50	2767	145
s. Dun-Roven Gladitor		d. Daisy of Brae Bonnie					
*Meadow Haven Jinx	Sr4	91	May	1175	52	3515	149
s. Golden Grange R. Alexander		d. Wildwood Run's Meadow Queen					
Meadow Haven Pearl's Polly	Sr3	75	May	917	43	2304	110
s. Golden Grange R. Alexander		d. Pearl of Silver Spring					
Meadow Haven Susan	Sr2	277	May	761	37	6973	317
*Ver-Lo-Lew B. Violet	5	266	May	855	45	7720	385

§OUGHTON, RAY L., RAY L., JR. & LUCILLE V., BURR OAKS FARM, WOODSTOCK, ILL. ARHT

*Elderbrook Beverly	Sr3	204	Jun	1192	53	8320	379
*Elderbrook Supreme Bertha	Jr4	148	Jun	1032	46	5740	260
*Masterful's Ann of Burr Oaks	Jr4	305	Feb	214	11	9248	436
R. Lane's Violet of Burr Oaks	Sr2	305	Feb	357	19	8316	395
*Shah's Butterball of Burr Oaks	Jr4	106	Jun	1038	42	4101	195
*Spring Ridge Fairlee	5	96	Jun	885	34	3288	148

§OWEN, DAVE, OWENDALE FARM, MUKWONAGO, WIS. ARHT

Owendale Bomber's Flossie	Jr2	305	Jun	242	13	5687	277
*Owendale's Bomber's Fairy	6	305	Jun	393	23	8975	429

§OWEN, H. S., BIRCHTREE FARM, FRAMINGHAM, MASS. ARHT

Birchtree Barbara	Jr2	196	Jun	810	40	5582	259
Birchtree Beauty	Jr2	256	Jun	681	32	6260	288
*Birchtree Cathette	Sr4	141	Jun	1393	59	7048	283
Birchtree Cathie	Jr2	229	Jun	888	39	7116	319
Birchtree Charlene	Sr2	249	Jun	820	35	7368	305
Birchtree Joyful	Jr3	258	Jun	962	45	10129	467
Birchtree Kate	Jr3	269	Jun	707	32	6818	295
Birchtree Lorna	Jr2	61	Jun	1103	43	2227	92
s. Lynbrook Anita's Fame		d. Beebe Farm Czarina					
Birchtree Luscious	Jr2	84	Jun	790	32	2322	97
s. Wethersfield Patrician's Luck		d. Wethersfield Patrician's Luta					
Birchtree Rena	Sr2	259	Jun	946	49	8680	450
*Birchtree Rena's Valentine	Sr3	288	Jun	1085	55	11839	599

OWEN, K. D., INDIAN MOUND FARM, NEW HARMONY, IND. ARHT

Foremost Footprint's Kaprice	Sr2	65	Jun	1063	45	2361	113
s. Foremost Footprint		d. Foremost Royal's Rasche					
Indian Mound Cherub's Mona	Sr2	365	Jun	441	28	8225	440
Indian Mount Lela	Jr2	287	May	480	28	5465	266
Indian Mound Levity Fancy	Jr2	201	Jun	699	36	5601	265
Indian Mound Levity Mary	Jr2	135	Jun	843	37	4420	194
Indian Mound Levity Rose	Sr2	154	Jun	656	31	4273	206
Indian Mound Levity Wilda	Jr2	178	Jun	819	32	5690	220
*Indian Mound Princess	Sr3	133	Jun	943	44	4888	212
Indian Mound Wistful	Jr3	236	Jun	573	27	5162	237
*LushAcres Boswell's Astra	Sr4	160	Jun	988	48	6752	323
*McDonald Farms Her Lolanda	6	181	Jun	995	45	7107	336
Northern Alberta	Jr2	286	Jun	547	28	6598	334
*Raemelton Corona Wistaria	5	175	Jun	745	31	6159	251
Wey Acres Bellringer's Kitten	Jr2	191	Jun	654	33	4727	212
¶Wey Acres Colonels' Concerto	Jr3	273	Jun	770	36	8741	393
*Wey Acres Colonel's Flower	Jr3	125	Jun	927	42	4675	202
Wey Acres Colonel's Kitty	Jr4	193	Jun	906	45	7025	332
Wey Acres Colonel's Lustrous	Jr2	226	Jun	445	21	5635	248
*Wey Acres Levity Gay Girl	Jr3	305	Jun	150	7	8979	381
*¶Wey Acres Levity Lilian	Jr3	305	Jun	15	8	9202	430

§OWEN, VICTOR G., OWENDALE FARM, MUKWONAGO, WIS. ARHT

Owendale's Hertha	Sr2	294	Jun	543	30	6493	308

PACK, GEORGE T., LAUXMONT FARMS, WRIGHTSVILLE, PA.

¶Arnold's Della	Jr3	83	May	1353	49	3590	168
¶Colonial Hill Actor's Rosemary	Jr2	210	Jun	761	36	7148	294
*¶Cupid of Caldwell Place	7	246	Jun	938	44	12065	547
*¶Edenvale Faithful's Shamrock	6	91	Jun	1769	86	5653	289
s. Flat Brook His Laddie		d. Beaverbrook Faithful					
*¶Edenvale Jane's Nasturtium	6	66	Jun	1827	79	3978	189
s. Flat Brook His Laddie		d. Edenvale Jane					
*¶Edenvale Nerissa's Buttercup	5	69	Jun	1902	88	4250	199
s. Flat Brook His Laddie		d. Beaverbrook Nerissa					
¶Green Acres Breeze	Jr2	119	Jun	1091	45	4917	198
*¶Happyholme Red Ardys	5	144	Jun	1336	64	7209	364
¶Lauxmont Colonel's Abishag	Jr2	74	Jun	1185	62	3064	161
s. Flying Horse Clarise's Colonel		d. Lancresse Lucy					
¶Lauxmont Colonel's Bravura	Jr2	205	Jun	944	50	6929	340
¶Lauxmont Fashion's Mannikin	Sr3	178	Jun	990	53	7004	349
¶Lauxmont Fashion's Model	Jr3	172	Jun	1106	62	7107	359
¶Lauxmont Financier's Bonanza	Jr3	102	Jun	1158	54	4314	213
¶Lauxmont Financier's Heirloom	Sr3	106	Jun	1154	62	4586	245
*¶Lauxmont Levity Diadem	Sr4	162	Jun	1219	58	7832	382
¶Lauxmont Levity Impudence	Jr4	353	Jun	985	45	12292	503
¶Lauxmont Levity Rosy Future	Sr4	203	Jun	1474	60	11627	471
¶Lauxmont Lyric	Jr3	118	Jun	1166	61	4710	251
¶Lauxmont Maxim Brocade	Sr4	297	Jun	1182	66	12873	640
*¶Lauxmont Maxim Calico	5	102	Jun	1173	67	4192	214
¶Lauxmont Maxim Chenille	Jr3	180	Jun	964	49	6451	212
¶Lauxmont Maxim Chiffon	5	110	Jun	1277	71	5031	276
¶Lauxmont Maxim Cretonne	Sr2	216	Jun	931	52	7031	344
¶Lauxmont Maxim Crinoline	Jr4	74	Jun	1377	70	3445	163
s. Bournedale Maxim's Lauxmont		d. Marmion's Golden Mavourneen					
¶Lauxmont Maxim Khaki	Sr2	122	May	1228	54	4866	218
*¶Lauxmont Maxim Lace	Jr4	141	Jun	1149	54	6170	263
*¶Lauxmont Maxim Ninon	5	181	Jun	1214	61	8640	371
¶Lauxmont Maxim Poplin	Sr4	365	Jun	229	11	13644	584
¶Lauxmont Miss Muffet	5	328	Jun	843	43	11220	568
¶Lauxmont Omar's Tookhees	Sr3	365	Jun	422	15	17607	647
*¶Lauxmont Pink Lady	Jr4	181	Jun	1502	61	10360	399
*¶Lauxmont Strawberry Blonde	5	185	Jun	1306	63	9409	451
¶Lauxmont Tempest's Pride	Sr2	148	Jun	1047	49	6126	249
¶Normac Stately Dawn	Sr4	80	Jun	1550	73	4379	203
s. Golden Grange Prince James		d. Brilliant Lady of M. D.					
¶Paxon Hollow Her Brier	Jr3	172	Jun	992	45	6148	300
*¶Pleasant Hill Queen	7	232	Jun	1747	71	15502	603
*¶Rubob Baby	Sr4	365	May	468	24	13177	617
*¶Santa Cruz King's Fearless	10	82	Jun	1696	76	4778	222
s. Rockingham Western King		d. Santa Cruz Holliston Flossy					
¶Spartan's Golden Siren	Jr2	263	Jun	848	44	8549	420
*¶Spruce Run Colonel's Carol	Jr4	339	Jun	736	37	10843	538
¶Supermost Star of The East	6	349	Jun	785	39	13418	609
*¶Wey Acres Levity Crystal	7	99	Jun	1671	69	5755	242
Willowmere Bonnie Prue	Jr3	305	Apr	238	11	12984	573
*¶Yeoman's Empress	6	95	Jun	1344	71	4541	268
s. Coronation Yeoman		d. Calculator's Empress					
¶Zeus's Golden Artemis	Jr2	360	Jun	990	58	13231	688

PACK, GEORGE T. & TABER, LESLIE R., LAUXMONT FARMS, WRIGHTSVILLE, PA.

¶Green Hill's Joyie	Jr3	337	Jun	1209	66	14433	750
¶Landhome Actor's Joyce	Jr3	172	Jun	1252	56	8023	329

§PETERSON, WILLIAM O., RING-WIN FARMS, MT. PLEASANT, PA. ARHT

Cloverland Bonny	Sr4	196	Jun	1105	54	8472	391
McDonald Farms Don's Oloma	Jr3	187	Jun	694	35	5125	236
McDonald Farms Pre Naomi	Jr4	253	May	607	37	6541	338
Windale Jubilee's Beauty	6	127	Jun	1078	53	5563	255

§PHILBIN, PHILIP J., PHILCREST FARM, BOLTON, MASS. ARHT

*Philcrest Amazon	Sr3	146	Jun	1290	60	6723	302
*Philcrest Cheerful	5	290	Jun	821	43	10268	484
Philcrest Effie	Sr2	305	Mar	29	1	7459	404
*Philcrest Ernestine	6	111	Jun	1391	68	5473	277
*Philcrest Esther	Sr3	75	Jun	1236	58	3123	150
s. Flying Horse Master's Ruler		d. Philcrest Easter Sunday					
*Philcrest Evelyn's Echo	7	96	Jun	1321	61	4579	201
s. Flying Horse Beacon		d. Valleyside Vera's Evelyn					
*Philcrest Helena	Sr3	300	Jun	638	34	8212	393
Philcrest Iris	Sr2	212	Jun	860	47	6247	310
*Philcrest May Bella	Sr3	159	Jun	901	45	5429	258
*Philcrest Mistress Erika	Sr3	82	Jun	1230	64	3547	186
s. Flying Horse Master's Ruler		d. Philcrest Erika					

§PICARD, PHILIP J. & MABEL B., LONE MAPLE FARM, FEEDING HILLS, MASS. ARHT

Lone Maple Butterfat Anna	Sr2	94	May	1152	54	3458	175
s. Lone Maple Butterfat Tiffany		d. Lone Maple Butterfat Annette					
Lone Maple Butterfat Annabelle	Sr2	102	May	1113	56	3670	200
*Lone Maple Butterfat Claireen	7	92	May	1361	67	3982	206
*Lone Maple Butterfat Dolly	#5	364	Mar	195	10	12409	609
Lone Maple Butterfat Larissa	Jr2	50	May	1099	53	1709	79
s. Two Brooks King's Prime		d. Lone Maple Butterfat Clarissa					
Lone Maple Butterfat Lissa	Sr2	54	May	1061	43	1848	76
s. Lone Maple Butterfat Tiffany		d. Lone Maple Butterfat Norissa					
Lone Maple Butterfat May	Jr2	305	Apr	119	7	8867	461
*Lone Maple Butterfat Narine	Jr3	131	May	1132	55	4956	241
*Lone Maple Butterfat Noralyn	6	111	May	1512	64	5481	237
*Lone Maple Butterfat Norawyne	Jr3	189	May	1284	59	8434	383
*Lone Maple Butterfat Norelle	6	43	May	1458	70	1938	94
s. Two Brooks Norseman		d. Lone Maple Butterfat Mabel					
*Lone Maple Butterfat Norine	6	106	May	1204	52	4392	200
Lone Maple Butterfat Roseanna	Jr2	111	May	923	42	3347	144
Lone Maple Butterfat Rosita	Sr2	106	May	1074	50	4030	183

PINKHAM, ARTHUR D., HIGH MOWING FARM, WILMINGTON, VT. ARHT

*High Mowing Diamond Frolic	Sr2	365	May	431	26	10602	518

§PLATT, GEORGE E. COMPANY, CANOGA PARK, CALIF.

Happyholme Elena	Sr3	139	Jun	1219	48	6347	258
Happyholme Joaquin Goldrona	Jr2	365	Jun	260	12	11165	504
Matapa Honey's Helen	Jr4	167	Jun	1248	63	7888	362
McDonald Farms Just Pendant	Jr2	105	Jun	1190	48	4186	184
Ora of Yaquina Acres	Jr4	125	Jun	1036	49	5304	224
Platteo Hightime Greta	Jr2	195	Jun	1091	58	7319	344
Platteo Lassine	6	79	Jun	1347	59	3552	166
s. Panorama Stalwart		d. Matapa Lou-Boy's Lassine					
Platteo Lucy	Jr4	260	Jun	795	45	9291	492
*Platteo Maxine	5	97	Jun	1433	67	5283	276
Platteo Susan	Jr3	365	May	363	24	9553	525
Platteo Zelda	Sr4	115	Jun	1270	62	5344	257

§PRITZL, CHARLES J., PRESTDALE FARM, NEW PLYMOUTH, IDAHO. ARHT

*Baker View Bellamy	8	273	Jun	927	45	10962	531
Bonnie of Country Acres	5	181	Jun	916	42	6386	290
*Prestdale Monarch's Lassie	5	168	Jun	1015	42	6220	276
Prestdale Phyl's Amaryllis	Jr2	61	Jun	1232	50	2478	112
s. Claudesta Phylman		d. Toponis Marvel's Amethyst					
Prestdale Phyl's Anita	Jr2	365	May	438	22	9069	454
*Prestdale Phyl's Aster	Sr3	130	Jun	1175	46	5844	231
*Prestdale Phyl's Charlotte	Jr3	187	Jun	929	41	6937	316
Prestdale Phyl's Venelda	Sr2	305	Jun	557	25	9443	396
*Prestdale Phyl's Verbena	Sr3	90	Jun	1248	61	3895	183
s. Claudesta Phylman		d. Prestdale Monarch's Velma					
Prestdale T. Venada	Jr2	69	Jun	1291	50	3092	128
s. Prestdale Phyl's Troubadour		d. Prestdale Royal's Venita					
*Wandamere Anson's Wanda	5	81	Jun	1159	50	3147	143
s. Wandamere Anson		d. Wandamere Correct Ann					

§REEVES, S. J., QUARRY HILL FARM, DOVER, OHIO. ARHT

Holdridge Cheerio Janice	Sr2	228	Jun	825	35	7889	322
Quarry Hill's Cameo	Jr2	212	Jun	617	32	4504	210
Quarry Hill's Free Mary	Jr2	305	Jun	305	18	6060	298
Quarry Hill's Hildegarde	Sr2	73	Jun	858	41	2120	91
s. Coronation Victory		d. McDonald Farms Hildegarde					
Quarry Hill's Lamont's Letty	Jr2	35	Jun	811	36	903	41
s. McDonald Farms King Lamont		d. Quarry Hill's Free Letitia					
*Quarry Hill's Sun Letty	Jr3	130	Jun	855	41	4087	189
Quarry Hill's Sun Polly	Jr2	228	Jun	821	38	7096	292

§RHODENBAUGH, W. W., RHODENBAUGH RANCH, CALDWELL, IDAHO. ARHT

*Rhodenbaugh's Alyssum	9	76	Jun	1301	53	3455	142
s. Beauty's Topsy's Prince		d. Rhodenbaugh's Hibiscus					
*Rhodenbaugh's Blenheim Rose	Jr4	201	Jun	877	59	5884	373
Rhodenbaugh's Calla Lily	Sr2	365	May	125	6	7444	374
*Rhodenbaugh's Coral Rose	Jr3	175	Jun	705	34	4818	230
*Rhodenbaugh's Evening Star	Jr4	49	Jun	1179	54	1958	94
s. Idacrest May King		d. Rhodenbaugh's Syringa					
*Rhodenbaugh's Ginger Lily	6	239	Jun	517	23	5467	259
Rhodenbaugh's Kilarney Rose	Jr2	119	Jun	784	37	3473	155
Rhodenbaugh's Mariposa Lily	Jr2	181	Jun	559	29	4045	186
*Rhodenbaugh's Prince's Rosalie	6	252	Jun	870	43	7552	390
*Rhodenbaugh's Princess Pansey	Jr4	218	Jun	743	38	5596	272
*Rhodenbaugh's Princess Rose	5	46	Jun	1454	63	2151	90
s. Beauty's Topsy's Prince		d. Rhodenbaugh's Moss Rose					
*Rhodenbaugh's Rosemary	Sr2	303	Jun	406	19	7300	366
Rhodenbaugh's Syringa's Poppy	Jr2	236	Jun	606	34	4700	253
*Rhodenbaugh's Wild Rose	7	225	Jun	543	23	5753	294
*Rhodenbaugh's Zenia of Aralia	Jr3	252	Jun	522	25	6254	298

§RHODENBAUGH, W. W. & ANDREW, ZELLA A., RHODENBAUGH RANCH, CALDWELL, IDAHO. ARHT

Rhodenbaugh's Daffodil	Jr2	178	Jun	638	33	3940	185

§SCHEPFLIN, PAUL E., WILEMA FARM, FREMONT, OHIO. ARHT

Millsite's Sheik's Elsie	9	188	Jun	861	30	6825	247
*Wilema's Kate	5	175	Jun	832	44	6017	302
*Wilema's Letha	Sr3	33	Apr	1263	46	1403	51
s. McDonald Farms High Landis		d. Wilema's Hattie					

§SCHEPFLIN, PAUL E. & PRIDDY, PAUL, WILEMA FARM, FREMONT, OHIO. ARHT

*Wilema's Lorraine	Jr4	44	May	1455	55	1948	72
s. McDonald Farms High Landis		d. Wilema's Gertrude					

§SCHRAG, WILLIAM & BONITA, SCHRAGCREST FARM, HEBRON, IND. ARHT

*Chedrene N. Queen's Lady	Jr3	195	May	849	48	6844	342
Schragcrest Jane	Sr2	42	May	1074	62	1395	81
s. Schragcrest Romulus Stassen		d. Schragcrest Romulus Judy					
*Schragcrest Marina	11	201	May	1015	49	8022	368
Schragcrest Romulus Colleen	Jr2	297	May	713	40	8108	390
Schragcrest Romulus Dimple	Jr2	216	May	793	43	5947	279
Schragcrest Romulus Dolly	Jr2	281	May	705	47	6552	349
*Schragcrest Romulus Faith	5	36	May	1208	58	1340	64
s. Brooknill Romulus Actor		d. Schragcrest Able Faith					
*Schragcrest Romulus Judy	5	47	May	1215	63	1679	88
s. Brooknill Romulus Actor		d. Glen Leonard Hardwick's Jeanie					
*Schragcrest Romulus Lily	Jr3	112	May	950	50	3694	188
*Schragcrest Traveller's Iva	6	22	May	782	37		
s. Alan-Be Shamrock's Traveller		d. Schragcrest Marina					

§SCHUTT, HAROLD S., SPAR HILL FARM, CHADDS FORD, PA. ARHT

*Pine Manor Taurine Tina	11	188	Jun	908	51	6885	387
Spar Hill Allspice	Jr2	83	Jun	982	42	2880	128
Spar Hill Blue Spruce	Jr3	145	Jun	890	44	4795	237
*Spar Hill Canterbury Bell	Sr4	20	May	823	44		
s. Spar Hill Duke of Windsor		d. Spar Hill Blueberry					
*Spar Hill Cherry Blossom	5	80	Jun	1305	60	3677	177
Spar Hill Deodora	Sr2	165	Jun	707	38	4688	265
Spar Hill Eucalpytus	Jr2	365	Apr	262	17	8424	499
*Spar Hill Gooseberry	Jr4	95	Jun	1234	53	4190	187
*Spar Hill Hawthorn	Jr3	20	May	809	40		
s. Gardenville Taurus		d. Spar Hill Coronation Rose					
Spar Hill Hemlock	Sr2	93	Jun	803	39	2738	140
*Spar Hill Holly Barberry	Jr3	27	Jun	1348	72		
s. Caumsett Lineman		d. Spar Hill Holly					
*Spar Hill Hyacinth 4th	7	200	Jun	1232	56	9762	484
*Spar Hill Jasmine	6	112	Jun	1223	67	5249	269
Spar Hill Juneberry	Jr3	207	Jun	329	21	4380	264
*Spar Hill Linden	Jr3	207	Jun	740	41	6163	324
*Spar Hill Mertensia	5	126	Jun	1115	43	5745	288
Spar Hill Okra	Jr2	61	Jun	705	37	1512	77
s. Spar Hill King's Heir		d. Spar Hill Orange Blossom 2d					
Spar Hill Robinia	Jr2	69	May	1109	52	2361	110
*Spar Hill Scarlet Oak	Jr3	198	Jun	670	40	6043	335
*Spar Hill Sunflower 6th	Sr3	85	Jun	1099	50	3442	154
Spar Hill Thyme	Jr2	305	May	68	3	8094	399
Spar Hill White Pine	Jr3	174	May	731	44	5052	271

§SHERIDAN, CLARENCE E., "LUXERIN," FOND DU LAC, WIS.

Luxerin Gay Rosadee	Sr2	278	Jun	757	43	7674	388
Luxerin Matchless Fernette	Jr2	51	Jul	1157	48	1899	79
s. Sterlingold Matchless		d. Luxerin Gay Fern					
Luxerin Matchless Innocence	Jr2	239	Jul	837	44	7072	400
Luxerin Matchless Lassie	Sr2	83	Jul	1344	54	3702	163
s. Sterlingold Matchless		d. Luxerin Yankee Lass					
Luxerin Matchless Pearlette	Jr2	229	Jul	1003	37	7910	342
Luxerin Matchless Quoin	Sr2	260	Jul	972	39	9532	432
Luxerin Matchless Sabel	Sr2	177	Jul	925	44	6251	302
Luxerin Matchless Tessie	Sr2	275	Jul	902	42	9130	451

§STEWART, J. H., BADOJA FARM, DALTON, OHIO. ARHT

Bernice's Bright	#Jr2	295	Jan	439	26	5714	311
Briarstone Royal Cherub	#Jr2	295	Jan	465	26	5994	327
Briarstone Royal Ginger	#Jr2	354	Mar	505	27	8356	431
Charm's Claudia	#Jr2	344	Mar	301	15	7972	375

§THORNTON, MARK, BREMEN, IND. ARHT

Dandy's Myra's Orchid	Jr2	305	May	477	29	7153	375

TIMMINS, GEORGE H., GREENWAY FARM, WARE, MASS. ARHT

¶Greenway Charming Debutante	Sr3	171	Jun	1050	40	6949	300
¶Greenway Charming Joy	Sr3	113	Jun	1033	49	3996	190
s. Greenway Prince Charming		d. Rex's Joy of Ware					
*Greenway Charming Ladyship	Sr2	251	Jun	1047	41	8887	339
*Greenway Charming Venus	Sr2	253	Jun	1130	46	9984	403
**Greenway County Miss	Sr4	204	Jun	1024	51	8557	420
**Greenway Lady Slipper	5	301	Jun	1038	48	12489	546
¶Greenway Lilly	Sr2	286	Jun	1070	47	10448	452
¶Greenway Maiden	Sr2	289	May	1104	63	10408	509
¶Greenway Mirthful	Jr2	78	Jun	1209	44	2963	106
s. Charlescote Peter Pan		d. Greenway Charming Laughter					

§VAN HORN, KEITH W., VANSDALE, SABETHA, KANS. ARHT

Vansdale General's Amy	Jr2	296	Jun	584	27	6824	293
*Vansdale General's Carol	Jr3	93	Jun	988	45	3522	168
Vansdale General's Clelia	Jr2	226	Jun	680	27	5749	257
Vansdale General's Esther	Jr2	299	Jun	445	24	5850	310
*Vansdale General's Generous	Jr3	97	Jun	881	36	3278	155
*Vansdale Hercules' Charm	#8	302	Mar	586	34	10228	484
Vansdale Justice's Gratitude	Sr2	273	Jun	599	29	6314	289

WARD, CARROLL L. & SON, WINTER PARK, FLA. ARHT

¶Belmont View Brilliant's Buena	Jr3	250	May	1058	50	9152	438
¶Edisto Farm's Lalla	Sr4	193	May	1070	52	7744	359
¶Lakemont Admiral's Mona	Jr2	111	May	1154	58	4228	196
¶Lakemont King's Betty	Jr2	226	May	1107	53	8224	391
¶Lakemont King's Faith	Sr3	282	May	769	38	9034	434
¶Lakemont King's Flirt	Jr2	308	May	822	47	9372	501
¶Lakemont King's Iris	Sr3	171	May	1325	56	8216	340
¶Lakemont King's Karon	Sr2	18	Mar	744	29		
s. McDonald Farms King Ken		d. Langvalley Vanity					
¶Lakemont King's Molly	Sr2	102	May	1069	45	3577	143
¶Lakemont King's Ora	Jr2	334	May	782	43	9442	453
¶Lakemont King's Peggy	Sr2	156	May	1053	45	5417	212
¶Lakemont Peter's Gertie	Sr2	332	May	949	45	11462	479
¶Lakemont Prince's Rosemarie	Jr2	139	May	846	40	4137	181
¶Lakemont Steadfast's Valdie	Jr2	157	May	869	47	4594	230

§WATTS, CHARLES H., HIGH WATCH DAIRY FARM, EFFINGHAM FALLS, N. H.

*Ranger's Jenifer of Effingham	5	287	Jun	1016	48	11051	518

§WEHR, WADE N., BELLE VISTA FARM, NORTH LIMA, OHIO. ARHT

Belle Vista B. Kate	Sr2	265	May	783	42	7016	327
Belle Vista B. Snowflake	Jr2	209	May	782	39	5586	274
Belle Vista Constant Rachel	Sr2	206	May	665	36	5468	282
Belle Vista Forward Ellen	Sr2	267	May	656	36	6264	325
*Belle Vista Forward Marie	Jr3	117	May	1259	61	5046	239

Belle Vista Forward Queen	Sr2	298	May	770	46	7019	378
*Belle Vista Phil-Contentment	Sr3	237	May	1055	42	9150	406
*Belle Vista Star-Ellen	5	148	May	1254	63	7187	366

WELCH, E. E., WELCH FARMS, FRESNO, CALIF.

Adohr Lubas Fern	Sr4	75	May	1361	61	3152	141
s. Surrogate's Lubas of Adohr		d. Adohr Trojan Fern					
Happyholme Valor's Patience	5	43	May	1446	60	1922	80
s. Foremost May Valor		d. Happyholme Erna					
Matapa El Toro's Twinkle	5	45	May	1826	75	2398	98
s. Matapa Goldie's El Toro		d. Matapa Zeke's Trilby					
Welch Farms Jack's Leona	Sr2	58	May	1110	51	2163	100
s. Rancho Nicasio Valor's Jack		d. Happyholme A. M. R. Laura					
Welch Farms Judy	5	58	May	1761	93	3239	172
s. Adohr Supreme Carlos		d. Deana of El Verano					

WHITE, HOWARD J., "MONTEREY FARM," MIDDLETOWN, DEL. ARHT

¶Emblem's Image of Monterey	Jr2	250	Jun	825	44	7654	416
*¶Fairlawn Actor's Ladyship	Sr3	266	Jun	1061	55	10349	574
*¶Fairlawn Actor's Pansy	Sr4	138	Jun	1407	78	7752	409
¶Fairlawn K. Flora	Jr2	273	Jun	1049	56	9566	503
*¶Monterey Cherie	Jr3	172	Jun	875	51	6040	350
¶Monterey Donzel	Jr2	242	Jun	780	48	7027	382
¶Monterey Merrymaker	Jr2	289	Jun	749	45	7223	384
¶Peerless Lady of Monterey	Jr2	305	Jun	220	12	9270	510
*¶Peerless Nancy	#6	271	Jun	243	14	10233	538
*¶Peerless Top Dora	Jr3	217	Jun	979	53	8712	488
*¶Peerless Topsy Dora	6	177	Jun	1272	65	8519	431

WISEHEART, R. H., THE BE-BOB FARM, NORTH SALEM, IND. ARHT

*¶Welcome In Advance Fancy	5	82	May	1592	71	4359	191
s. Langwater Advance		d. Welcome-In Chum's Fancy					

WOOLWORTH, NORMAN B., CLEARVIEW FARM, WINTHROP, MAINE.

¶Clearview Farms Country Clara	Jr2	91	Jun	831	36	2911	128
¶Clearview Farms Country Mavis	Jr2	78	Jun	1135	53	3161	138
*¶Clearview Farms Lady Jane	Jr4	242	Jun	614	32	7504	364
¶Clearview Farms Lotus	Jr2	271	Jun	559	29	7749	349
¶Clearview Farms Royal Amelia	Jr2	70	Jun	900	39	2435	102
s. Woodacres Royal Sensation		d. Clearview's Pride Princess					
¶Kitchener Fearless Ivy	Jr3	271	Jun	440	28	7212	371
¶Moonbeam of Pleasant Hill	6	269	Jun	633	32	8057	371

§YAKIMOFF, NATHAN, PINE HILL FARM, KATONAH, N. Y. ARHT

*Agnes Advancer of Pine Hill	18	79	May	1338	57	3257	148
*Ben Tulloch Country Belle	Sr3	79	May	1352	60	3435	155
*Brookmead's Primula Lass	7	103	May	1679	66	5456	237
*Colonial Hill Sunflower	Jr4	47	May	1488	66	2179	97
s. Colonial Hill Sharp Hugo		d. Tarzan's Wildflower					
*Flashy Grandee	Sr4	117	May	1290	77	4965	260
s. Caumsett Flashlight		d. Fritzlyn Grandee					
*Golden Presto's Premier	8	182	May	1362	67	9071	416
Greenbank Wilma	Jr3	174	May	881	53	5672	316
*Hominy Hill Fairy	6	79	May	1344	57	3439	147
*Kitchener Fashion's Cynthia	Sr4	173	May	1155	51	7373	326
*Lottie's Princess Anne Rose	Sr4	66	May	1894	92	3850	188
s. Proson		d. Lottie's Princess Anne 2d					
Osborne Hill Baron's Myra	Jr2	272	May	768	38	6967	345
Pine Hill Agnes Carnation	Jr2	305	Mar	362	17	8917	396
*Pine Hill Agnes Carnation	Jr3	22	May	1085	40		
s. Fairlawn Actor's Majesty		d. Agnes Advancer of Pine Hill					
*Pine Hill Agnes Charm	5	132	May	1196	58	5152	247
*Pine Hill Forward Levity	Jr3	31	May	1338	53		
s. Forward March of Time		d. Greentree Victor's Levity					
Pine Hill Tina	Jr2	144	May	693	34	3463	166
*Ring-Win King's Patina	Jr4	46	May	1436	78	2068	113
s. Gardenville King Coronet		d. Blakeford Patina					
*Rosewald Lordship's Queen	Jr4	339	May	932	50	11718	591

YATES, S. S., SADDLEBACK FARM, DORSET, VT. ARHT

*¶Saddleback Blossom	Jr4	192	Jun	1068	48	7758	321
¶Saddleback F. Darlene	Jr2	45	Jun	1035	46	1473	67
s. Howland Master's Fiddler		d. Saddleback Daisy					
¶Saddleback F. Delores	Jr2	30	Jun	1012	42		
s. Howland Master's Fiddler		d. Saddleback Delia					
¶Saddleback F. Gloria	Jr2	250	Jun	857	43	7990	387
¶Saddleback Fiddler's Lucia	Jr2	242	Jun	850	42	7408	340
¶Saddleback F. Ivy	Jr2	187	Jun	890	44	5816	274
¶Saddleback F. Jill	Jr2	61	Jun	945	42	1962	84
s. Howland Master's Fiddler		d. Saddleback Jenifer					
¶Saddleback F. Laurel	Jr2	207	Jun	822	41	6137	302
*¶Saddleback Ida	5	173	Jun	1056	48	6734	325
*¶Saddleback Lorna	Sr4	365	May	363	21	11795	626
*¶Saddleback Lucy	6	49	Jun	1444	63	2357	104
s. Whimsy Thor		d. Saddleback Lily					
*¶Saddleback Rhoda	Jr4	48	Jun	1510	70	2454	110
s. Howland Nobleman		d. Savery's Reward					
¶Saddleback S. Fadelia	Jr2	279	Jun	830	37	8463	347

§YOUNG, A. R., LAW-WILL FARM, HOPE, R. I. ARHT

Ideal's Ensign's Girlie	Jr2	233	May	885	39	7715	317
Innisfree S. Skylla	Jr2	104	May	1047	50	3612	170
Law-Will Royal Esther	Jr2	68	May	1078	42	2359	88
s. Langwater His Honor's Talisman		d. Law-Will Gay Eunice					
Law-Will Royal Ethel	Jr2	94	May	1040	45	3265	137

§YOUNG, HELEN WILLIAMS, LAW-WILL FARM, HOPE, R. I. ARHT

Law-Will Countess Arbutus	Jr2	26	May	903	39		
s. Langwater Counterman		d. Law-Will Royal Arbutus					
Law-Will Countess Bounty	Sr2	291	May	881	44	6788	328
Law-Will Countess Marcia	Jr2	143	May	1043	43	5008	196
Law-Will Countess Pride	Sr2	141	May	1147	57	5385	235
Law-Will Lady Mary	Jr2	53	May	1200	46	1986	76
s. Law-Will Talisman		d. Law-Will Bright Marilla					
Law-Will Levity Edith	Sr3	164	May	1096	51	6211	294
Law-Will Princess Candy	Jr2	77	May	1124	49	2748	117
s. Law-Will Prince Royal		d. Law-Will Royal Canna					
Law-Will Princess Rosemarie	Jr2	143	May	901	46	4406	214
Law-Will Royal Barbette	Jr2	168	May	1007	54	5565	279
Law-Will Royal Melissa	Jr2	76	May	1005	46	2466	110
s. Langwater His Honor's Talisman		d. Law-Will Peerless Malus					
Law-Will Royal Namesake	Sr2	93	May	1142	51	3383	149

§ZIEGLER, HOWARD J., FIRESIDE FARMS, CLYDE, OHIO. ARHT

Fireside Contender's Marie	Jr2	237	May	773	34	6276	283
*Fireside Czar's Blossom	5	230	May	1088	55	8663	398
*Fireside Czar's Carol	5	23	May	922	46		
s. Sun-Blest Farms Levity Czar		d. Aigler Farm Carol Ann					
*Fireside Czar's Grateful	Sr4	365	Apr	722	42	13597	755
Fireside Delight	Jr2	68	May	1254	55	2600	113
s. Blakeford Argo		d. Fireside Czar's Daydream					

§ZIEGLER, HOWARD J., MRS., FIRESIDE FARMS, CLYDE, OHIO. ARHT

Bryn Du Benedict's Candid	Jr3	218	May	898	37	6780	268
Bryn Du Troubadour's Dainty	#Jr2	288	May	31	2	5529	321

§ZIEGLER, HOWARD J. & HENRY J., FIRESIDE FARMS, CLYDE, OHIO. ARHT

Fireside Contender's Carol	Jr2	226	May	816	45	6262	335
Fireside Contender's Flower	Jr2	222	May	963	46	6386	306

§ZIEGLER, HOWARD J. & SONS, FIRESIDE FARMS, CLYDE, OHIO. ARHT

Doral Farm Challenger's Etta	Jr2	261	May	904	38	8436	337
Fireside Countess	Jr2	235	May	798	48	5920	355

§ZIMRING, O. DAVID, SUNSET GLOW FARM, BOMBARD, ILL. ARHT

*Sterlingold Mignon	5	158	Jun	962	44	5509	272
s. Fairlawn Memoir's Performer		d. Sterlingold Princess Jita					
*Sunset Glow Fada	7	250	Jun	602	35	6913	393
*Sunset Glow Glossie	6	365	Apr	228	14	9445	507
*Sunset Glow Harmony	6	162	Jun	753	37	4973	224
*Sunset Glow Hetty	5	292	Jun	552	26	9562	456
*Sunset Glow Ideal	Sr4	365	May	410	22	8783	419
*Sunset Glow Ione	5	274	Apr	546	32	6911	372
*Sunset Glow Irma	5	100	Jun	1209	61	4509	237
s. Sunset Glow Collegiate		d. Sunset Glow Finez					
Sunset Glow Karen	Sr3	145	Jun	800	44	4394	243
Sunset Glow Karnelia	Sr3	122	Jun	789	40	4102	205
s. Sunset Glow Collegiate		d. Sunset Glow Iota					
*Sunset Glow Kate	Jr4	125	Jun	1243	56	5789	270
*Sunset Glow Kathren	Jr4	98	Jun	985	51	3738	210
s. Woodacres Steadfast Warrior		d. Maximum's Patcy of Highview					
*Sunset Glow Kemah	Jr3	91	Jun	1207	54	3924	187
s. Sunset Glow Collegiate		d. Sunset Glow Glimmer					
Sunset Glow Kerry	Sr3	187	Jun	754	37	5595	286
*Sunset Glow Klare	Jr3	117	Jun	945	49	4226	215
s. Sunset Glow Collegiate		d. Sunset Glow Finez					
Sunset Glow La Belle	Jr2	129	Jun	883	44	4136	232
Sunset Glow Laurel	Jr2	210	Jun	680	37	5276	266
Sunset Glow Leota	Jr2	134	Jun	819	38	3895	193
Sunset Glow Letty	Sr2	134	Jun	776	40	3626	176
Sunset Glow Lill	Jr2	274	Apr	512	34	5953	318
Sunset Glow Lottie	Jr2	229	Jun	731	38	6436	332
Sunset Glow Louise	Jr2	365	May	389	24	6907	385
Sunset Glow Lucy	Jr2	294	Jun	697	41	7425	382
Sunset Glow Lulubelle	Jr2	246	Jun	680	36	6214	304
Sunset Glow Lysie	Jr2	196	Jun	832	44	6288	316

APPROVED HERD IMPROVEMENT RECORDS

EXPLANATION OF SYMBOLS

* Indicates Reentry.

¶ Indicates a record on three times a day milking.

C following Days in Milk indicates that calving requirements were met.

§ Before a Breeder's name, indicates all cows milked twice daily.

No symbol appears before the cow's name if milked twice daily.

OWNER AND RECORD	Age	Days In Milk	Total Number Milkings	Lbs. Milk	Lbs. B. Fat
§AARONSON, GEORGE G., LOCUST HILL FARM, COLUMBUS, N. J.					
Rose Lane Miss Diana	5	305	610	7585	370
s. Harmony Hollow Washington		d. Craiglan Miss Diana			
§ALLEY, BEN, SHAMROCK FARM, PRICHARD, W. VA.					
*Welcome In Cavalier's Goldie	Jr3	305C	610	10058	394
s. Welcome-In Cavalier		d. Greenlee Farms Goldie 2d			
§ALLISON, W. E., TUPELO FARM, COLUMBIA, S. C.					
Tupelo Hercules' Margaret	Jr2	305C	610	5517	283
s. Kenley's Hercules		d. Ensign's Madge of Tupelo			

Tupelo Prince Teresa Jr2 305C 610 3985 196
s. Blakeford Fay's Prince d. Southern Comet's Beauty
*Valkyrie Southern C. Masher 6 275C 550 5579 269
s. Quail Roost Master Fred d. Valkyrie Dixie Masher

$ALLUMBAUGH, H. R., HOLLYLAWN ACRES, EUGENE, OREGON
Hollylawn Ideal Dixie Jr2 305C 610 7710 389
s. Bonnibell Isobel's Ideal d. Columbia of Shawnee Springs
Hollylawn Ideal Nina Jr2 281C 562 6942 336
s. Bonnibell Isobel's Ideal d. Victory Nola of Hollylawn
Hollylawn's Candy Jr2 276C 552 5349 309
s. Prairie Bloom Perdiction d. Hollylawn's Victory Carol
*Hollylawn Victory Bonnie Sr4 286C 572 6405 294
s. Hollylawn's Country Squire d. Victory Nola of Hollylawn

$ANNVILLE INSTITUTE, ANNVILLE INSTITUTE FARM, ANNVILLE, KY.
*Berea Challenger's Beulah Sr4 305C 610 6759 318
s. King Challenger of Annville d. Lassie's Beautiful Beulah

$AUKEMA, OWEN, AUKEMA FARMS, SUSSEX, N. J.
Edelweiss Glowing Dawn Jr4 305 610 8227 410
s. Channel Point Golden Chief d. Channel Point Golden Glow
Will O Spring Bell 5 305 610 10397 490
s. Sirdar's Rilma of Edgewood d. Bertha Ann of Maple Square

$AUSTIN, ALFRED W., LOMALITA FARMS, SCOTTSDALE, ARIZ.
*Loista Valentine 9 305C 610 9248 393
s. U. of M. Millie's Lubas d. Arizona Farms Valentina

$BAKER, DALE L., KEN JO DALE FARM, HUNTINGTON, IND.
*Parmerlee Place Welcome Jr3 365 730 10181 453
s. Sun-Blest Farms Victory d. Preachers Aid Marita

$BAKER, KENNETH D., KEN JO DALE FARM, HUNTINGTON, IND.
Ken Jo Dale Victory's Quaint Sr2 361 722 8898 494
s. Sun-Blest Farms Victory d. Perdiction's O'Quaintation

$BEATTY, CLAIR C., INDIANA, PA.
*O'Pal's Valencia 6 305C 610 5282 255
s. Antietam O'Pal d. Ideal Queenie

$BECKER, EDWARD, BRIDGEWATER FARM, DUNDAS, MINN.
Mac's Imogene of Streverling 8 305C 610 9188 387
s. Sunny Valley's MacArthur d. Joy of Airy Knoll

$BEEBE, CHARLES PHILIP, EASTLEIGH FARMS, FRAMINGHAM CENTER, MASS.
*Eastleigh Rosie 8 305C 610 8729 429
s. Eastleigh Merrymaker d. Eastleigh Rosemary

$BEEMAN, E. I., CALIFIA FARM, LAFAYETTE, IND.
*Milmoore's A. Dalia Sr3 365C 730 8003 397
s. Hominy Hill Aristocrat d. Milmoore's Delinda

$BERRY, JAMES D., JR., WINDY HILL FARMS, TITUSVILLE, PA.
*Sheldegren Elise 7 365C 730 9077 480
s. Sheldegren Prince Victory d. Sheldegren C. Edith

$BIEDERWOLF, FRED, CIRCLE B. FARM, MONTICELLO, IND.
*Circle B. Luxor's Sally 5 365 730 10511 518
s. Meadow Lodge King's Luxor d. Yellow Creek Gale's Sally
*Lane's Fair Lady 6 312C 624 7533 358
s. Green Meads Fair Squire d. Johnanna Gypsy Glorie
*L.P. Gem of Nosker Farm 7 365 730 10148 513
s. Pine Manor Levity Prince d. C.A. Marlene of Nosker Farm
*Yellow Creek Gale's Sally 9 365 730 10518 579
s. Woody Nook Superior d. Yellow Creek Gale

$BLACKWELDER, P. B., TWIN BROOK FARM, MOCKSVILLE, N. C.
Royal Count's Belle 10 365C 730 13045 625
s. Clear Springs' Royal Count d. Daisey Belle of Twin Brook
*Twin Brook Maxim Isabelle Jr3 292C 584 6386 348
s. Quail Roost King Glamour d. Royal Count's Daisey Belle

BLANCHARD, MARY L. C., OPEN HEARTH FARMS, ONTARIO, N. Y.
Open Hearth Valor's Phoebe Sr3 305C 610 8960 423
s. Foremost Royal Valor 31st d. Foremost Phoebe

$BOCKBRADER, RAYMOND, RAELYN FARMS, PEMBERVILLE, OHIO
Raelyn Farms Patricia's Rita Jr2 144 288 2330 107
s. Sterlingold Count d. Raelyn Farms Patricia

$BRADLEY, J. FRANK & SON, GOLDEN KNOLL FARM, FRANKSVILLE, WIS.
*Golden Knoll Clara 7 305C 610 7583 396
s. McDonald Farms Fowler d. Guernsey Grove Doris

$BREHM, PAUL W., BREMWAY FARM, BERNE, IND.
*Bernway Vitation Jr3 365 730 10475 440
s. Coldspring's Romulus Equal d. Fleurdale Maxim Vitation

$BRISCOE, JOHN D., SILENT MEADOW FARM, LAKEVILLE, CONN.
*Fairlawn Peer's Chickadaa Jr3 311C 622 6752 361
s. Fairlawn Actorine's Peerless d. Fairlawn Hornet's Chiketa
*Silent Meadow Dandy Jr3 312C 624 7831 378
s. Fairlawn H. Inheritance d. Silent Meadow Wendy
Silent Meadow Delphinium Sr2 327C 654 10351 540
s. Fairlawn H. Inheritance d. Silent Meadow Wisteria

$BROWN, ORVILLE L., BROWNIES GUERNSEY FARMS, WOODBURN, OREGON
*Shadeland Syble Lee 7 305C 610 9157 464
s. Wandamere Anson d. Shadeland Nita

$BUCHANAN, ALBERT, BROADMOOR FARM, MILFORD, IND.
Broadmoor Flame Jr2 350C 700 9621 442
s. Meadow Lodge King's Dauntless d. Broadmoor Flambeau
*Broadmoor Golden Pearl Jr3 358 716 7691 408
s. Golden Grange Ross d. Leahaven Little Pearl

$BURNS, ARTHUR C. & SONS, DARBY MAPLE FARMS, MILFORD CENTER, OHIO
*Darby Maple Lassie 5 305C 610 6160 284
s. Darby Maple Laddie d. Darby Maple Countess
*Darby Maple Sweetness 5 305C 610 6852 313
s. Welcome In Forward's Supreme d. Darby Maple Polly

$CAIN, JOHN E. COMPANY, ALFALFA FARM, TOPSFIELD, MASS.
Lexford Juniper 7 305C 610 10569 459
s. Lexford Crusader's Peter d. Lexford Jule

$CALVIN, JOHN O. & STANER, RICHARD, GREEN TREE FARM, ARGOS, IND.
*Clark's Grandee Faithful 5 279 558 7750 371
s. St. Albans Grandee Count d. Clark's Faithful

$CANN, H. E. & M. B., ESCO FARMS, WEST CHESTER, PA.
*Esco's Butter Boy's Fern 5 347C 694 8033 393
s. Hill Girt Royal Butter Boy d. Esco's Glenwood
Esco's Butter Boy's Tess Jr3 305C 610 6188 339
s. Hill Girt Royal Butter Boy d. Esco's Merry Jessie
*Esco's Merry Mabel 5 336C 672 8208 464
s. C.F.'s Merry Boy d. Esco's Maggy
*Esco's Merry Peg 6 340C 680 7148 407
s. C.F.'s Merry Boy d. Esco's Peg of My Heart

CARMAN, J. THOMAS, HIGHLAND FARMS, GLEN ROCK, PA.
*Highland Beauty's Dixie Jr3 309 618 8915 441
s. Coldspring's Beauty's Benedick d. Highland Chief's Dodo
*Highland Farm's Beauty Fanita 7 305C 610 6955 351
s. Coldspring's Beauty's Benedick d. Fancella of Clear View
*Highland Farm's Beauty's Panda 6 305C 610 8661 412
s. Coldspring's Beauty's Benedick d. Pandella of Clear View

$CARTER, GEORGE D., CARTER FARMS, SHERWOOD, MICH.
Huff's Hill Frances Bess 6 365C 730 10605 557
s. Huff's Hill Alice's King d. Frances of Hampton Farm
Neptune's Nancy of Sunny Side Sr2 365 730 9010 442
s. Neptune Jim of Sunnyside d. Grotto's Hilda of Sunnyside

$CARTER, HENRY H., WINDING LANE FARM, ROCKVILLE, MD.
*Winding Lane V. Jane 5 305C 610 10503 510
s. Winding Lane Viking d. Winding Lane Miss Jenny

$CHAPPELL, J. F., CHAPPELL GUERNSEY FARM, JONESVILLE, VA.
*Chappell Peerless Dorthy 5 365C 730 4766 239
s. Willowmere Peerless Van d. Gosport of Beacondale

$CHENEY, A. A., CHENEY, C. B., TRUSTEES, u. will B. AUSTIN CHENEY, FALCON'S FLIGHT FARMS, LITCHFIELD, CONN.
*Falcon's Lila 5 194C 388 3559 176
s. Mollie's Trumpter d. Wood Ford Wendie

$CLARK, LEWIS T. & SONS, TIPTON ACRES, NEW ROSS, IND.
*Welcome In Advance's Natalie 5 365C 730 7100 332
s. Langwater Advance d. Welcome In Chum's Natalie

$CLARKE, R. F., MR. & MRS., OAK ARBOR GUERNSEY FARM, GASTON, OREGON
*Oak Arbor's Select's Diane Sr3 305 610 7669 391
s. Florham Commando's Select d. Oak Arbor's Victory's Dee
Oak Arbor's Select's Wanda Sr3 305C 610 6925 323
s. Florham Commando's Select d. Oak Arbor's Supreme's Wendy

$CLEMSON AGRICULTURAL COLLEGE, CLEMSON, S. C.
*Appin's Ofern 11 305C 610 6575 319
s. Argilla Forecaster d. Appin's Fern
Clemson Honor Brish Sr2 149C 298 964 41
s. Klondike High Honor d. Clemson Majesty Nimble
*Clemson Honor Seaside 5 305C 610 6832 323
s. Klondike High Honor d. Clemson Hollilier Quiress
*Clemson Royal Neva 10 305C 610 9446 376
s. Clemson Royal Knight d. Radiant Gay Iota

$CLEVELAND, NORMAN B., THE POPLARS FARM, AURORA, N. Y.
Charleston's Winnie Jr3 365 730 8407 447
s. Douglaston Baron Charleston d. Income's Winnie of Glendale

$COLBY, HOWARD H., COLBY DALE FARMS, ROMEO, MICH.
*King's Dalia 10 218 636 4578 186
s. Western Glow Dairy King d. Daisy of Whidby Island
Langmeadow Anid Jr3 305C 610 8684 377
s. Cesor Pontiff's Anchor d. Langmeadow Country Maid
*Langmeadow Ardor Sr4 305C 610 11543 510
s. Cesor Pontiff's Anchor d. Willow Brook Monarch's Envy

$COOLEY BROTHERS, WILLOWBROOK FARMS, HUDSON, MICH.
*Willowbrook J. Irine Sr3 305C 610 7636 385
s. Cesor Penwyn's Jacques d. Willowbrook Crown Iris

$CORNELL UNIVERSITY, ITHACA, N. Y.
*Cornell Cadet Annetta Jr4 225 450 5824 304
s. Caumisett Cadet d. Cornell General Annie

$CROCKER, BILL E. & CHARLES L., CROCKER FARM, PLYMOUTH, IND.
*Butterfly's Betty Lou 6 305C 610 9804 460
s. Spar Hill Merrily's King d. Butterfly Sue of Plain View

$CROUSE, LUCILLE, KEN-WAL FARM, GRANTS PASS, OREGON
Ken-Wal Jennette Jr2 305 610 6280 328
s. Valley Pride's Patrick d. Penny Alice

$DELEVETT, JEANNE S., ADELL FARM, REDDING RIDGE, CONN.
*Biscoe Anna Lenfestey 5 305 610 8415 326
s. Primrose's Heartsease d. Biscoe Anita
*Biscoe Litha Lenfestey Jr3 298C 596 5694 294
s. Fairlawn K. Senator d. Steadfast's Libby Lenfestey
*Grassland Lassie 6 305C 610 7393 375
s. Langwater Monologue d. Discovery Winning Lady

§DENGLER, WARREN C., ALFALFA LAWN FARM, DAVENPORT, IOWA
Nook-Dale Fashion Balsam 5 283 566 7104 361
s. Nook-Dale Fashion d. Quincy Mahomet Balsam
*Wey Acres Levity Marsha Jr4 361 722 9357 485
s. Coronation Levity Prince d. Wey Acres Challenger's Marion

§DENISON ENGINEERING COMPANY, LOCH LOMOND FARM, POWELL, OHIO
*Loch Lomond Colonel's Gracie Sr3 305C 610 7788 360
s. Loch Lomond Radiant's Colonel d. Loch Lomond Radiant's Grace
Loch Lomond Radiant Loretta Sr2 305C 610 9262 475
s. Riegeldale Emory's Radiant d. Royalite's Lady
Loch Lomond Radiant Lorinda Sr2 305C 610 6592 332
s. Riegeldale Emory's Radiant d. Royalite's Lady
*Loch Lomond Radiant Marguerite Jr3 305C 610 8271 332
s. Riegeldale Emory's Radiant d. Reflector's Marguerite

§de TALLEYRAND, LEIA, MARQUISE, GWYN CAREG FARM, ABINGTON, CONN.
*Gwyn Careg Dorothea 6 305C 610 8430 421
s. Coronation Supreme Lad d. Birchtree Dace's Dorothea

§DICKINSON, EUGENE A., MAPLE GROVE FARM, FREDERICKSBURG, VA.
Buckner Rose Jr4 305C 610 8259 433
s. Midview W. Laddie d. Perkins Beauty
Ellett's Fascinator Jr4 305C 610 7937 422
s. Elva's Fascinator d. Butterfat's Clesta
Gold Vein Charity 10 305C 610 9696 512
s. Fox Dean's Gold Vein d. Glencairne Moonlight
Maple Grove's Princess Topsy Jr4 305C 610 8481 424
s. Walnut Grove Prediction d. Fairholm Cynthia of Burnley
*Wilburn Jess Lilac 8 305C 610 9619 455
s. Sherwood Forest Don d. Wilburn Aline's Jess

§DICKINSON, J. K., MAPLE GROVE FARM, FREDERICKSBURG, VA.
Midview Royal's Maude Jr2 305C 610 6971 337
s. Coldspring's Romulus Royal d. Midview Chieftain's Mollie

§DODGE, MERRILL M., LOCUST NOOK FARM, ELLENSBURG, WASH.
*Locust Nook Topsy Jr3 365 730 9864 519
s. Locust Nook Juniper d. Locust Nook Tena

§DUKES, R. F., DUKES DALE FARM, ORANGEBURG, S. C.
Dukes Dale Bondwick's Beth Jr2 365C 730 9809 460
s. Bondwick's Amos Lad d. Dukes Dale Royal Belle
Dukes Dale Bondwick's Nettie Jr2 305C 610 5867 326
s. Bondwick's Amos Lad d. Hardwick's Nettie
Dukes Dale Bondwick Verna Sr2 365C 730 7565 400
s. Bondwick's Amos Lad d. Dukes Dale Vanity
*Dukes Dale Elsie 6 280 560 8243 436
s. Janson d. Hardwick's Lara Elsie
*Dukes Dale Royal Duchess 6 286C 572 8486 372
s. Dukes Dale Royal Amos d. Rivelon Maxim Duchess
*Edisto Farm's Veneta Jr4 365C 730 8410 440
s. Edisto Farms Challenger d. Lendolure Royal Virginia

DUNWALKE FARM, INCORPORATED, FAR HILLS, N. J.
Spring Run Noble's Primrose 8 305C 610 7035 342
s. Brian Boru King's Nobleman d. Spring Run Leader's Primula

§ELLIOTT, W. FRANK & SONS, FAIRVIEW FARM, HOOKSTOWN, PA.
*Prince Charming's Jeanne Jr4 365 730 8525 414
s. Langwater Prince Charming d. Lone Oak Ultra Belle

§ENGLAND, CHARLES P., GUERNLAND FARM, RISING SUN, MD.
Guernland H. Alice Jr2 303C 606 6244 277
s. Coldspring's Hardwick's Beacon d. Guernland B. Amy
Guernland H. Bell Sr2 305C 610 6219 311
s. Coldspring's Hardwick's Beacon d. Emblem's Bell of Monterey
*Guernland Nannie 6 285C 570 7815 404
s. Evergreen Royal's Buzzy d. Gem's Evergreen Nora

§EWING, JAMES W., JR., SHADY NOOK GUERNSEY FARM, TUCSON, ARIZ.
Shady Nook's Lass Jr4 334C 668 6175 276
s. McDonald Farms King Earl d. Shady Nook's Surrogate's Wanda

§EWING, JAMES W., JR. & MARIE M., SHADY NOOK GUERNSEY FARM, TUCSON, ARIZ.
Happyholme Regal Roylene Jr4 305C 610 8577 457
s. McDonald Farms Aristocrat d. Happyholme Pharaoh's Roylene

§FEIND, W. E., CARRYON FARM, HAZEL, S. DAK.
Carryon Kate Sr2 295C 590 5897 343
s. Graceland Forward d. Carryon Toots

FERRIS, JOSEPH W., SUMMERFIELD FARMS, NEW WILMINGTON, PA.
*¶The King's Farm Edna May 9 298 894 8272 394
s. Antietam Constant d. Sparta's Edna May

§FICKIES, ROY F. & LYNN, OVILEA FARM, OVID, MICH.
*Ovilea Monarch's Daffodil 6 305C 610 8039 339
s. Monopoly's Monarch d. Ovilea Sarah

FINK, HARVEY B. & VADA N., LA HAR VA FARM, ELKHART, IND.
La Har Va Blossom Jr3 365C 730 9905 489
s. Lookwell Timothy of LaHarva d. Lookwell Challenger's Bloom

§FINK, HARVEY B. & VADA N. & KLOPFENSTEIN, WAYNE W. & MIRIAM, LA HAR VA FARM, ELKHART, IND.
La Har Va Beauty Sr2 293C 586 6313 310
s. Lookwell Timothy of LaHarva d. Lookwell Challenger's Bloom
La Har Va Euna Sr2 305C 610 7972 395
s. Lookwell Timothy of LaHarva d. Lockshore C. Eunice

§FLETCHER, THEODORE E., TWIN MEADOWS FARM, CENTERVILLE, MD.
Bedminster Maiden Jr3 305C 610 6898 337
s. Antietam Victory Laddie d. Maywick's Mixture Maid
Ideal's Ensign's Lenoa Sr2 305C 610 8458 418
s. Ideal's Ensign d. Welcome Lane's Lenoa
*Ideal's Fancier's Queen Jr3 305C 610 6002 290
s. Ideal's Fancier d. Rayland's Richel Queen
*Twin Meadows Arlene 5 305C 610 8480 436
s. Spar Hill Pilot d. Golden Meadow's Mary
*Twin Meadows Brilliant Sr4 305C 610 6161 334
s. Spar Hill Pilot d. Sportsman's Ophelia

§FORTKAMP, CARL, GOLD BANNER FARM, COLDWATER, OHIO
*Argilla Peggy Ann 8 305C 610 7174 334
s. Alfalfa Farm Philosopher d. Argilla Charlotte
*Gold Banner Fernella Jr4 305C 610 7303 337
s. Lone Pine Freeman d. Gold Banner Parnella

§FRAHM, ELMER F., ELMWOOD FARM, FRANKENMUTH, MICH.
*Tiny's Roseline of Elmwood 11 365C 730 13440 627
s. Nobleman of Woodland d. Milky-Way Tiny

§FRAHM, ELMER F. & WALTER E., ELMWOOD FARM, FRANKENMUTH, MICH.
*Deer Lake Hills Lucille 10 357C 714 13015 695
s. Ultra Duke Maxim d. Juliet's Prince's Gem
*Orchard Lawn Lady Moira 8 365C 730 12042 609
s. Riegeldale Emory's Challenger d. Orchard Lawn's Molly
*Peggy of Fair Field 8 363C 726 10144 495
s. Meadow-Gold Rex Royal d. Louise of Fair Field

§FRAHM, HOMER, GRAND LAKE FARMS, CELINA, OHIO
*Grand Lake Demo's Velvet Sr3 356C 712 10715 519
s. Raemelton Triumph Demonstrator d. Verna of Al's Acres

§FRAIM, CLARENCE & HARRIS, DANIEL E., BERKLEY FARMS, NEWARK, DEL.
*Brightwood Duchess 5 305C 610 8433 388
s. Cedar Grove's Governor d. Brightwood Gardenia
Troubadour's Grace 5 305C 610 7262 348
s. Flying Hill Royal Troubadour d. Grace's Lynne of Maple Shade

§FRAZIER, DALE J. & STEWART, RAYMOND, JO-ELLEN FARMS, FINDLAY, OHIO
*Lilac Villa's Lulabelle 7 365C 730 7239 293
s. Lone Pine Triumph d. Luspo Queen of Six Pines

§FREIE, ALFRED B. & ETHEL V., WEST STAR FARM, ALEXANDER, IOWA
*Faith's Amber of Hickory Hill 9 316 632 7934 320
s. Marcia's Jackie d. Faith of Hickory Hill

§GARDINER, R. H., OAKLANDS FARM, GARDINER, MAINE
Oaklands Opal Sr2 284C 568 8161 393
s. Great Elm C. Initiator d. Oaklands Coral

§GARST, W. M., HEMLOCK FARM, ROANOKE, VA.
Hemlock Artist's Clarette Jr2 298C 596 6487 336
s. McDonald Farms His Artist d. Hemlock Clareisa

§GIBSON, GEORGE F., SPRUCE HILL FARM, GREAT BARRINGTON, MASS.
*Spruce Hill Gem 7 305 610 7923 359
s. Watchful Boy d. Spruce Hill Firecracker

§GILLMOR, R. D., BETHWAY FARM, BETHANY, CONN.
Holly Farm Linda Rose Sr3 305C 610 7494 416
s. Warden of Wildwood d. Hamlet Hill Linda
*Sheldegren Coral 8 305C 610 9040 453
s. Sheldegren Prince Victory d. Sheldegren Corabella

§GOULDIN, J. M., WINDSOR FARM, TAPPAHANNOCK, VA.
*Midview Majesty's Pollyanna 6 365C 730 10680 538
s. Bournedale Golden Majesty d. Midview's Peony

§GRIESEMER, JOSEPH J., PLEASANT VIEW FARM, BILLINGS, MO.
Pleasant View KD Gift Jr3 365C 730 10636 575
s. McDonald Farms King Dor d. Lady Carol of Grand View Farm
Pleasant View KD Madame Jr4 365C 730 8563 402
s. McDonald Farms King Dor d. Fritzlyn King's Madame

§GRIMES, WARREN G. & CHARLOTTE E., GLEN GROVE FARM, URBANA, OHIO
Greenlee Farms Bright Ethel 5 116 232 2311 80
s. Tarbell Bright Barbarian d. Greenlee Farms Butterfly

HAGA, H. J., CLEARBRANCH FARM, BRISTOL, VA.
Clearbranch Noble's Maid Sr2 305C 610 9505 447
s. Grand View Noble Illustrator d. Bow's Beauty

§HAINES, MAHLON N., HAINES ACRES, YORK, PA.
*Calder Farm M. Janet Sr3 305 610 4469 235
s. Maywood Merrymaker d. Calder Farm Janet
*Eva of Haines Acres 6 365 730 7392 327
s. Coldspring's Beauty's King d. Reta of Mountain View
*Loretta of Haines Acres 7 305 610 6787 284
s. Goose Valley Cole d. Longacre Golden Mist
*Quarry Valley Hyacinth 9 359 718 6678 322
s. Quarry Valley Prince Hollival d. Quarry Valley Roberta
*Rosie of Haines Acres Jr3 205 410 4569 217
s. Goose Valley Cole d. Sally of Haines Acres
*Willora Eleanor 13 305 610 9559 457
s. Antietam Butterfat Krysta d. Willora Pat

HALLIWELL, LEONARD E., PINEHOLM FARM, LITCHFIELD, CONN.
*Dictator's Carnation 7 294C 588 8311 371
s. Holly Farm Dictator d. Cobble Croft Calendula
*Orkil Farms Colonel's Betty Sr3 305C 610 8342 389
s. Nyala Supreme Colonel d. Red Fox Reliance's Bettina

§HALLOWELL, WILLIAM L., FROGBROOK FARM, LENOX, MASS.
*Foremost Levity Saurelia Jr4 298C 596 5394 276
s. Sterlingold Levity's Royal d. Foremost Saurelia

HANEY, J. R., SLATY HILL FARM, MARSHVILLE, N. C.
¶Michael's Butter Cup 9 305C 644 8749 404
s. Appin's Michael d. Mills Golden Bertha

Slaty Hill's Queen Ann Jr2 305C 610 6822 308
s. Clear Springs' King Warrior d. Jim's Peggy Rose

$HANK, HARRY, LONE OAK FARM, MONONGAHELA, PA.
*Lone Oak Merry Valle 5 228C 456 6978 269
s. Langwater Pal d. Vallevue Adelina

$HANNEMAN, EDWIN & SON, GOLDEN ARROW FARM, MADISON, S. DAK.
*Boulder Bridge Zoe Jr4 365 730 6928 307
s. Boulder Bridge Conquest d. Jenny of Iowagold

HANSEN, MAY, GRAY HAVEN FARM, BELLEVUE, OHIO
¶Gray Haven Levity Rosalind Jr3 365C 946 11252 587
s. Gray Haven Levity King d. Gray Haven Argo's Rosebloom

HANSON, H. C., CLOVER GLEN GUERNSEY FARM, BARNUM, MINN.
*Clover Glen Daisy 7 305C 610 7529 411
s. Boulder Bridge Golddrop d. Blossom of Clover Glen 2d
**¶Clover Glen Golden Belle 11 305 697 5586 229
s. Boulder Bridge Golddrop d. Fashion of Clover Glen
Clover Glen Lucky May Jr2 305C 610 7463 422
s. Boulder Bridge Prize d. Clover Glen Maybella
*Clover Glen Sadie Sr4 305C 610 9828 445
s. Boulder Bridge Goldfinder d. Clover Glen Stella

$HARBIN, RALPH, PLEASANT VALLEY FARM, MULESHOE, TEXAS
*Harbin's Primrose Colleen Sr4 365 730 11210 536
s. Primrose Unique's Double d. Catherine of Bonita Oro

$HARDER, C. A. & WILLARD, FERN LANE GUERNSEY FARM, BUHL, IDAHO
*Essna of Fern Lane Jr3 305C 610 7135 347
s. Dairyman Merrymaker d. Emily of Fern Lane

$HARDIN, EARL E., GOLDEN CHARM FARMS, BOW, WASH.
*Avalawn Cheerful Jr4 365 730 10707 584
s. Fircrest Noble Duke d. Avalawn Clementine
*Golden Charm Ruby Jr4 301C 602 9997 501
s. Valley Gem Harold d. Llorrac Una's Ruby

$HARRIS, GERALD L., PRAIRIE EDGE FARM, DODGEVILLE, WIS.
Birchwood's Mabaline Jr3 282C 564 6382 301
s. Allenwood Regent d. Mable's Sarah of Metomen

$HARRIS, GORDON L., SOLITUDE FARM, ROYAL OAK, MD.
*Solitude's Jane 5 305C 610 8063 466
s. Hill Girt Legacy d. Hill Girt Countess Dora

$HARRIS, J. H., JR., CHANTICLEER FARM, WYNNE, ARK.
Great Elm Levity Fair Lady Sr3 305C 610 6982 379
s. Piscataquog Inspiror d. Palotterie Fair Royal

$HATCH, MERRITT E., JO-ELLEN FARMS, FINDLAY, OHIO
*Mohawk R.S. Roselle Jr3 365 730 7502 353
s. Mohawk Royal Supreme d. Rose of Penn Villa

$HATFIELD, CLARENCE, JR., WICHITA, KANS.
*King's Laurel Lady 5 305 610 9675 453
s. Daisy's Sunbright King d. Dimple's Laurel

$HATHEWAY-STEANE CORPORATION, THE, CORONA FARM, SOUTHWICK, MASS.
Lone Maple Butterfat Marie 10 301C 602 7019 343
s. Butterfat Fashion Noble d. Hilltop Governor Rosette

$HAWN, ALBERT L. & DOROTHY N., WHITE WATER RANCH, LEABURG, OREGON
*Cedarcroft Paradise Sr4 365C 730 11849 564
s. Flying Horse Master's Don d. Prairie's Starlight Pet
Cla-ore Knight's Moonlight Jr2 365 730 9931 526
s. Chicona Novelty's Knight d. Moonglow of Willow-wood
*Jenny of Cla-ore 5 365 730 12846 589
s. Delphi Dell Philip d. Jeanne of Cla-ore
*Prairie Bloom Vera 7 255C 510 6890 300
s. Wandamere Archer d. Wandamere Viola
*Questa of Cla-ore 5 365C 730 11952 629
s. Cla-ore Mongoose d. Queen of Cla-ore
*Valley View Elder's Lou 5 365 730 8657 445
s. Wandamere Elder d. Prince's Lou of Valley View

$HAWORTH, JOEL & SON, HAWORTH FARMS, CICERO, IND.
*Haworth Farms Elsie Jr3 365 730 11817 510
s. Wolfpen Advancer d. Captain's Agnes
*Haworth Farm's Jenifer Jr3 365C 730 10151 477
s. Welcome-In Worthy d. Illustrious Content

$HAXSTUN, RICHARD C., MOREAU FARMS, FORT EDWARD, N. Y.
*Fra-Mar Romance 8 294C 588 9532 474
s. Fra-Mar Coronation Prince d. Fra-Mar Dairymaid

$HENSCHEN, RALPH H., BEE GEE FARM, BOWLING GREEN, OHIO
*Bee Gee Mona's Molly Jr3 365C 730 9799 496
s. Chedco Remus d. Badoja Mona
*Gray Haven Argo's Ruby 7 365 730 9338 509
s. Blakeford Argo d. Gray Haven Ruby

$HERBERTS HILL FARMS, INCORPORATED, HERBERT'S HILL FARM, WEST CHESTER, PA.
Hanover Hill J. Iota Sr4 276C 552 6909 328
s. McDonald Farms Jason d. Fairlawn F. P. Iota

$HERKLOTZ, RUDY, ESTATE, MA-RU MEADOWS, LAPEER, MICH.
*Ma-Ru Meadow's Dahlia 5 305C 610 7506 329
s. Sunset Golden Huntsman d. Ma-Ru Meadow's Cornflower
Ma-Ru Meadow's Hilda Jr3 305C 610 5437 256
s. Ma-Ru Meadow's Attilla d. Ma-Ru Meadow's Sandra
*Ma-Ru Meadow's Honey 5 251C 502 5912 227
s. Sunset Golden Huntsman d. Ma-Ru Meadow's Julian
Ma-Ru Meadow's Honey Dew Jr2 291C 582 4814 241
s. Dunrovin Master d. Ma-Ru Meadow's Honey
*Ma-Ru Meadow's Jean 5 305C 610 7145 369
s. Ma-Ru Meadow's Nero d. Ma-Ru Meadow's Caroll
Ma-Ru Meadow's Lida Sr2 305C 610 4622 233
s. Dunrovin Master d. Ma-Ru Meadow's Joan
*Ma-Ru Meadow's Marina Sr4 305C 610 8443 380
s. Ma-Ru Meadows Monarch d. Ma-Ru Meadow's Maritana
Ma-Ru Meadow's May Jr3 261C 522 5512 265
s. Ma-Ru Meadow's Attilla d. Ma-Ru Meadow's Daysvann

$HERSEY, LEROY H., KNIGHTONGALE FARM, EDGEWATER, MD.
*Knightongale Queen Betty 8 266C 532 6773 356
s. Quail Roost King Bell Buoy d. Broadland Roberta

$HERSHBERGER, E. D., HERSHBERGER'S GUERNSEY DAIRY, NEWTON, KANS.
Hershberger Ferdinand's Bloom Jr3 305C 610 7793 399
s. Hershberger's King's Ferdinand d. Moonbeam's Beauty

$HETZNER, HUGO H., SAGINAW, MICH.
Morninglory Gertrude Jr2 365 730 9936 561
s. Langwater Master d. Morninglory Goldie

$HILLCREST DAIRY, INCORPORATED, HILLCREST DAIRY FARMS, AUBURN, MASS.
Cragscut D. N. Reeny-Kay Jr2 305C 610 7345 346
s. Deershorn Noble d. Oakholm's Jessikay
*Cragscut Lad's Oltra Levity Sr4 305C 610 9319 412
s. Cragscut Echo Laddie d. Laudholm Daisy's Levity
*M. H. Chieftan's Molette Jr3 305C 610 7093 378
s. Idylbrook Chieftan d. Moose Hill Molette

$HILLMAN, W. R., HARR HILL FARM, BLOUNTVILLE, TENN.
*One A's Lady of Mercer 6 354C 708 8927 417
s. O.K.'s One A of Mercer d. Otto's Lady Champion of Mercer
*Otto's Mary Lu of Mercer 9 311 622 5741 278
s. Glenburnie Otto d. Robust's Mary Lu
*Strongheart's Emblem 5 223C 446 4763 244
s. Strongheart of Garden Creek d. Minecreek Eula

$HINGER, G. A., MOUNTAIN VU GUERNSEY FARM, WALLA WALLA, WASH.
*Bea's Gem of Golden Glow 6 305C 610 10392 552
s. Valley Gem Parado d. Bea of Golden Glow
Dauntless's Royal Princess Sr3 305C 610 10122 577
s. Chicona Dauntless d. Elko's Royal Maid
Lad's Helen of Lowden Jr2 279C 558 8184 394
s. Gem Lad of Golden Glow d. Trader's Cleo of Lowden
*Trader's Iris of Lowden Sr3 305C 610 11570 621
s. Tinie's Trader of Golden Glow d. Psyche of Lowden

$HITZ, ALVIN W. & SON, ROSEBUD FARM, POLK CITY, IOWA
*Boulder Bridge Tanager 7 293C 586 9528 370
s. Boulder Bridge Reward d. Roberta of Wynola

$HOARD, W. D. & SONS COMPANY, HOARD'S DAIRYMAN FARM, FORT ATKINSON, WIS.
*Dairyman P's Vampita 6 305C 610 8972 447
s. Playhaven's Y. Plymouth d. Dairyman A's Vamp

$HOBAN, ALLEN E. & ELEANOR W., HOBANHEIM, DECATUR, MICH.
*Crockery Vale Ella 6 365 730 10455 538
s. Langwater Gardian d. Maple Lawn Elva

$HOFF, ANDREW J., WALNUT BOTTOM GUERNSEY FARM, NEW WINDSOR, MD.
*Allen's Blondie 8 365C 730 8724 422
s. Antietam Butterfat Peter d. Derbyshire's Sis
*Walnut Bottom's G. BeeBee 5 365C 701 7776 378
s. Langvalley Eyebright Gentleman d. Betty of Sycamore Run
*Walnut Bottom's G. Polly Jr3 348C 696 7204 360
s. Langvalley Eyebright Gentleman d. Walnut Bottom's Pauline K

$HOFFMAN, HAROLD J., HEDGEREST FARM, HASTINGS, MINN.
*Esther's Kate of Broadview 9 365C 730 10104 472
s. Glenwater Merit d. Buoy's Esther of Broadview
*Hedgerest Alma's Gem Jr4 344C 688 8118 459
s. Glenmary's Heir d. Hedgerest Grace's Alma
*Hedgerest Cora's Frieda Sr4 365C 730 9749 534
s. Glenmary's Heir d. Hedgerest Julia's Cora
Hedgerest Ella's Irene Jr2 301C 602 4972 234
s. Hedgerest Kate's Flash d. Hedgerest Honey's Ella

HOOD, H. P. & SONS, CHERRY HILL FARM, BEVERLY, MASS.
Basquaerie Drummer's Buttercup 6 168C 336 4029 208
s. Flying Horse Select's Drummer d. Basquaerie Gay Butternut
¶Camellia of Pleasant Hill 5 241C 723 7841 484
s. McDonald Farms Crusader d. Hurlwood's Goldie
Greenacre Farms Deborah 5 278C 556 7853 432
s. Greenacre Farms Duke Steadfast d. Corchaline Dolly
¶Hidden Acres Lordship's Paula Sr3 263C 757 8050 360
s. Langwater Lordship d. Rosewald Francine's Pauline
Hood's Cherry Hill Deanna Jr2 305 610 6932 317
s. Ideal's Champ d. Eva Alice Ella of Green Lodge
*¶Ideal's Charmer's Arvella Jr3 200 600 5756 257
s. Gardenville Charmer d. Ideal's King's Arvella
*Red Goldie of Golfside 7 305C 610 8164 408
s. Roughwood Heir d. Lady Don Rajah
Roughwood I. Haze Sr2 265C 530 4871 253
s. Roughwood Invasion d. Roughwood Mist Lady
Val's Melody of M.H. Sr2 177C 354 2858 147
s. Langwater Valdon d. Prince's Medium of M.H.
*Whalley's Cassandra 6 190C 380 4050 232
s. Gallant of Woodside d. Hector's Echo

$HOOPER, WILLIAM, FENN HILL FARM, HARWINTON, CONN.
*Fenn Hill Geraldine 6 305C 610 11859 591
s. Fenn Hill Butterfat Jerry d. Fenn Hill Best Pearl

$HUBER, S. H., EDGEWOOD FARMS, DALTON, PA.
*Lincoln Prince's June 9 305C 610 11126 507
s. Audley's Lincoln Prince d. Adonis' Primrose

§HUDSON BROTHERS, MEADOW LANE FARM, BERRIEN CENTER, MICH.
Blossom's Betty of Meadow Lane 5 365 730 10129 547
s. Superior of Tamarack Ridge d. Blossom of Meadow Lane
*Meadow Lane Valentine Jr3 285 570 6140 337
s. Meadow Lane Superior d. Bea of Meadow Lane

§HUFF, LOUIS E., HUFF'S HAVEN, BREMEN, IND.
Huff's Hill Myra's Queen 9 365 730 11379 635
s. Star's Tom of Owen's Place d. Myra Mamie 2d

§INDIGO HILL FARM, INCORPORATED, SOMERSWORTH, N. H.
Indigo Hill Levity's Etta Sr4 365C 730 8195 400
s. Levity's Sterlingold Sovereign d. Groton House Eleanor

§IOWA STATE COLLEGE, AMES, IOWA
Ames Buxom Jr2 291C 582 6490 306
s. Boulder Bridge Wizard d. Ames Aloof
*Marigold's Linda of Smithdale 10 305C 610 6901 390
s. Pollyanna's Lad of Smithdale d. Gold's Marigold of Smithdale

§JACKSON, J. D., SEA-MTS. GUERNSEY FARMS, SEQUIM, WASH.
Jackson Brother's Fanny Jr2 272C 544 5319 273
s. Quality Farm Fancy's Conqueror d. Jackson Brother's Queen

§JESSUP, MILDRED I. & MARVEL, THOMAS J., CHARMIL FARM, ANDERSON, IND.
*Brutusdale Ben's Celeste 5 295C 580 6435 323
s. Riegeldale Illustrious Benjamin d. Riegeldale Mate's Celeste

§JESSUP, ROGER W., ROGER JESSUP FARMS, GLENDALE, CALIF.
*Laddie's Daisy Mae 11 278 556 8533 481
s. Alma's Laddie of Delphi Dell d. Doris of Kamilche

§JOHNSON, ALBERT, DENNY-DALE FARM, MOUNT VERNON, WASH.
Prestdale Monarch's Ina Sr4 305C 610 9418 427
s. Chedco Monarch d. Inetta R. of Prestdale
Sunny Dawn's Margo Sr4 340C 680 13077 659
s. Doug's Player of Middale d. Idagem Truman's Memory

§JOHNSON, W. A. & SONS, VALLEY ROGUE GUERNSEY FARM, GRANTS PASS, OREGON
*Quality Farm Bettina Christmas 7 338C 676 12347 594
s. Wandamere Phylip d. Chuckanut Bettina

§JOHNSON, W. L., JR., FAR FIELDS FARM, WASHINGTON, CONN.
*Far Fields Alfreda 5 305C 610 9436 408
s. Far Fields Freddie d. Far Fields Alberta

§JOHNSON, WALTER, MR. & MRS. & SON, NORTH FARM, CHAZY, N. Y.
*North Farm Achilles' Beauty Jr3 305C 610 9439 408
s. Whimsy My Antonia's Achilles d. North Farm Bertha
*North Farm Maggie Jr4 305C 610 7267 383
s. North Farm Boy Blue d. North Farm Marianne

§JONES BROTHERS, CLEAR VIEW FARM, WHITE HALL, MD.
Plain View's Hyacinth Jr2 267C 534 4323 234
s. Plain View's Lieutenant d. Plain View's Queenetta
Thorncroft King's Onyx Jr2 287C 574 5355 274
s. Quail Roost Eastern King d. Friendship Renown Onda

§JONES, ELMER H., HI-HILL FARM, COLDWATER, MISS.
*Jones' Cardinal Janet 5 305C 610 10436 428
s. Langwater Cardinal d. Whittier Homestead's Dora

§JONES, ELMER H. & MORGAN, W. MURRY, HI-HILL FARM, COLDWATER, MISS.
*Riegeldale Maxim's Duchess Sr2 305C 610 5018 221
s. Riegeldale Emory's Maxim d. Riegeldale Ben's Duchess

§JONES, RONALD B., CLEAR VIEW FARM, WHITE HALL, MD.
*Brightwood Delinda 6 271C 542 7029 325
s. Dolly's Grand Duke d. Brightwood Actress
Brightwood Gwendolyn Jr2 305C 610 6878 297
s. Churn Creek's Country Owen d. Brightwood Gardenia
*Brightwood Stephany Sr3 305C 610 8893 392
s. Spar Hill Gardenia's Duke d. Butter Crown of Locust Grove
Eureka's Alice Hope's Fancy Jr2 305C 610 7090 367
s. Cedar Grove Factor d. Eureka's Alice Hope
Eureka's Lady Rosalyn's Faye Jr2 273C 546 6303 273
s. Cedar Grove Factor d. Eureka's Lady Rosalyn

§KEHRET, CARL E., CRESTWOOD FARM, AUSTIN, MINN.
*Avon Farm's Alexis 5 305C 610 9579 415
s. Boulder Bridge Mercury d. Avon Farm's Trixie

§KENISTON, ROBERT L., KEN LEE FARM, NEWMARKET, N. H.
Ken-Lee W. P. Bloom Jr2 305C 610 6812 310
s. Wetherafield Rose's Prince d. Ken-Lee Prince's Daphne

§KERCKHOFF, DANIEL M., LAKE CLIFF FARM, McKITTRICK, MO.
Pevely Actor's Anita 5 293 586 6276 294
s. St. Albans Actor's Boy d. Pevely Sherwood Elegant

KERN COUNTY UNION HIGH SCHOOL, BAKERSFIELD, CALIF.
Kearney Park Mabel Sr2 285C 570 5809 285
s. Happyholme Regal Zenith d. Kearney Park Pearl
Kerndale Eda Kanota Sr2 305C 610 5482 305
s. Sterlingold Prince Ken d. Kenholme's Honey Eda

§KIRK, NORRIS J., OAKRYN FARMS, NOTTINGHAM, PA.
*Oakryn Polly 6 272C 544 8297 335
s. Valleywood Fairy King d. Oakryn Patricia

KOCH, HARRY F., SHELDEGREN FARM, GREENFIELD, MASS.
*¶Sheldegren Alicia 8 305 915 10442 482
s. Caumsett Chieftan d. Sheldegren Afrisha
*¶Sheldegren Duane Sr3 365C 1071 12436 616
s. Splitsilk's Delight d. Sheldegren Doran
*¶Sheldegren Royal's Linda Jr4 307C 915 12238 536
s. Sheldegren Cora's Royal d. Sheldegren Lynne

§KRUEGER, NORMAN E. & HARRY W., KRUEGER FARMS, FORT WAYNE, IND.
*Covington Hills Golden Polly Jr4 361C 722 11121 447
s. Pine Manor Golden Supreme d. Polly Ann of Prairiedale

§KUHN, F. H., IDAHOPE FARM, MIDDLETON, IDAHO
*Mona's Gem 5 305 610 8672 450
s. Goldendale Julius d. Ashmere's Tom's Mona

§KUHTZ, C. H., KUHTZDALE FARM, WAUKESHA, WIS.
Kuhtzdale Kipling's Katie Jr2 291C 582 5820 267
s. Gaylord Squire's Kipling d. Molly's Kay

§KUHTZ, C. H. & SONS, KUHTZDALE FARM, WAUKESHA, WIS.
Kuhtzdale's Delight Cavaliera 5 305C 610 8368 407
s. Norscot's Cavaliera Bandit d. Bella's Delight

§KUHTZ, LeROY, KUHTZDALE FARM, WAUKESHA, WIS.
*Kuhtzdale Hazel's Lou 5 298C 596 10792 496
s. Norscot's Cavaliera Bandit d. Sun Beam's Hazel
*Kuhtzdale Kipling's Margot Jr3 295C 590 6230 338
s. Gaylord Squire's Kipling d. Kuhtzdale's Hazel Margo

§KURAS, ANTHONY, FLOWER FARM, WEST SUFFIELD, CONN.
Flower Farm Egena Sr3 365C 730 9439 535
s. Flower Farm Snowdrop's King d. Flower Farm Generous Tessy
Flower Farm King's Dora Jr2 365 730 8205 403
s. Doral Farms Supreme King d. Flower Farm Snowdrop's Daisy

§LACHMAN, HAROLD & RICHTER, WALTER H., JOHN PLAIN FARM, CARY, ILL.
Sunnyacres' Delores Jr3 305C 610 5598 283
s. Sunny Acres' Pride d. Barrington Court Delores

LARKIN, HOWARD T., BEDLAM FARM, MIDDLEBURY, CONN.
*Biscoe Belle Lenfestey Sr4 305C 610 7210 389
s. Biscoe Designer d. Belinda Lenfestey
Prince Jesse's Diana Jr3 305C 610 6498 348
s. Hill Girt Prince Jesse d. Prince Valiant's Dora

§LEHMANN, EDISON, PRAIRIE FARM, BERNE, IND.
*Leafy Lane Matchless Vision 5 305C 610 7886 405
s. Gayoso Levity Matchless d. Leafy Lane Devotion

LEMMON, R. H., JR., SONNYLAINE FARM, WHITMIRE, S. C.
¶Sonnylaine Maxim Rosa 8 303C 909 7825 377
s. Mobjack General d. Zimalcrest Rosie

§LEPETICH, MITCHELL, VIEW ACRES, HAMILTON, MONT.
View Acres Betina's Tina Jr2 305C 610 6818 336
s. Bonnibell Jupiter d. Betina of Elgin Heights

§LIPE, WILLARD C., LIMESTONE CREEK GUERNSEY FARM, MANLIUS, N. Y.
*L. Golden Lad's Hope 5 300C 600 7525 400
s. L. Farm Boy's Golden Lad d. L. Yeoman's Hope

LLOYD, GLEA H., MAR-LA-BOB GUERNSEY FARM, SPIRIT LAKE, IOWA
*Honour's Julie 5 305C 610 9189 428
s. Nook-Dale Honour d. Hilltop Diamond's Bernice
Mar-La-Bob's Jewel Jr3 282C 560 5261 240
s. Evergreen's Butterfat Leader d. Honour's Julie

§LONG ISLAND AGRICULTURAL & TECHNICAL INSTITUTE, FARMINGDALE, N. Y.
*Nysia Storm Blossom Jr4 305C 610 8687 421
s. Caumsett Storm d. Nysia Student Lady

§LONG, JOHN E., EVERGREEN STOCK FARM, MONONGAHELA, PA.
*Noland's Lassie of Evergreen Sr2 305C 610 5972 290
s. Magic Noland of Evergreen d. Nit-a-nee Meadows Lady May
*Trumpet's Myrtle of Evergreen Jr4 305C 610 5681 313
s. Flying Horse Select's Trumpet d. Lone Oak Myrtle

§LUKAVICH, THEODORE, LUKDALE FARMS, WEST SUNBURY, PA.
Lukdale Queen's Buttercup Jr2 305C 610 6412 311
s. Lukdale Admiral Levi d. Ann Tony's Queen

§LYMAN, JOHN, THE LYMAN FARM, MIDDLEFIELD, CONN.
Gunsight Lana Sr2 305C 610 6854 320
s. Foremost Royal Valor 13th d. Gunsight Gretchen
Gunsight Lunette Jr3 280C 560 5353 290
s. Foremost Footprint 8th d. Gunsight Hulda
Gunsight Maretta Jr2 305C 610 5406 252
s. Foremost Royal Valor 13th d. Gunsight Harriet

§MAHR, MARVIN L., WYNOLA GUERNSEY FARM, INDIANOLA, IOWA
*Wynola Electra Jr4 305C 610 8974 402
s. Boulder Bridge Yankee d. Wynola Ecstasy
*Wynola Lilybelle 5 305C 610 8083 432
s. Boulder Bridge Confidence d. Wynola Linneta

§MAINE, UNIVERSITY OF, ORONO, MAINE
U. M. Faithful Camilla Jr2 365 730 5503 269
s. McDonald Farms Faithful King d. Gold Dust's Beulah

§MARSH, CLYDE E., MARSHLAND, MIDDLETOWN, OHIO
*Beauty's Fawn of Marshland 6 365C 730 9455 458
s. Sun-Blest Farms Sergeant d. Beauty of Marshland
*Marshland's C. Fly Jr3 305C 610 5034 264
s. Sun-Blest Farms Columbus d. Long View Butterfly 2d
Marshland's C. Queen Jr2 305C 610 6177 249
s. Sun-Blest Farms Columbus d. Beauty's Fawn of Marshland
*Paulina of Marshland 6 305C 610 6651 344
s. Sun-Blest Farms Sergeant d. Minka of Marshland

§MARTIN, BERT W., LAKEHOLM FARMS, MOUNT VERNON, OHIO
*Levity King Corking Joan 8 305 610 8166 351
s. Pine Manor Levity King d. Raemelton Corking Joan

$MARYLAND, UNIVERSITY OF, COLLEGE PARK, MD.
*U. of Md. Patrick's Paula 9 365 730 7761 358
s. Blakeford Patrick d. U. of Md. Juror Jadwiga

$McCAULEY, NANCY, GREEN BOTTOM FARM, HAGERSTOWN, MD.
Green Bottom's Royal Charming Sr2 292 584 4497 233
s. Langvalley Levity Royal d. Green Bottom's Bright Charming

$McCAULEY, R. A., GREEN BOTTOM FARM, HAGERSTOWN, MD.
Newcoleita Cedar Pearl Sr4 226C 452 4143 165
s. Antietam High Time d. Newcoleita Mona's Pearl

$McCONNELL, H. H., MEETINGHOUSE LANE FARM, HONEY BROOK, PA.
Great Elm Phil's Gloria Jr3 305C 610 6468 272
s. Great Elm Royal Philosopher d. Great Elm His Gloria

$McLEAN, GEORGE P., ESTATE, HOLLY FARM, SIMSBURY, CONN.
Holly Farm Lady Huntress Jr3 334C 668 7673 340
s. Green Meads Valencian d. Holly Farm Huntress

$MESSIX, W. BERNARD & H. TAYLOR, PEMBERTON FARM, QUEEN ANNE, MD.
*Messix's Caroline Sr3 365 730 8669 499
s. Blackbeard's Premier d. Messix's Corinne
Messix's Snowflake Jr2 305C 610 4290 217
s. Blakeford Single Lad d. Messix's Snowdrop

$MESSIX, W. BERNARD & MESSIX, WILLIAM B., JR., HOPESTEAD FARM, QUEEN ANNE, MD.
*Messix's Doris 7 305C 610 6793 320
s. Spencer's Landing Maylang d. Messix's Maryland Maid

MEYER, ALLEN D., MEYER GUERNSEY FARM, WEST FARGO, N. DAK.
Stringtown Bonnet Jr2 305 610 7258 347
s. Stringtown Traveler Lad d. Stringtown Bonace

$MICHIGAN STATE COLLEGE, W. K. KELLOGG FARM, HICKORY CORNERS, MICH.
Kellogg Boris' Helen Jr2 316C 632 7821 413
s. Cesor Pontiff's Boris d. Kellogg Maxim Helen
Kellogg Leader's Starlet Jr2 295C 590 5788 333
s. Cesor Penwyn's Leader d. Kellogg Brotso Starlet

$MILLER, CHARLES & JANET, RA-MIL FARM, LEAD HILL, ARK.
Wagemann's Blanche Sr2 305C 610 6850 367
s. Meadow Lodge King's Beau d. Wagemann's Lou

$MILLS, FRED T., BREEZE HAVEN, PROSPERITY, S. C.
*Breeze Haven K. Summers Sr3 274C 548 7020 352
s. Klondike Kimbrough d. Oakhurst Summers

$MILLS, T. P., BREEZE HAVEN, PROSPERITY, S. C.
*McNaughton's Acacia 11 305C 610 10396 460
s. Klondike Kernel d. Caroline of McNaughton Farm

MILNE, JOHN L. & A. CHARLOTTE, KENNERSLEY FARM, CHURCH HILL, MD.
Beaulea Levity's Rosalind Sr2 305C 610 5850 271
s. Sterlingold Levity's Royal d. Great Elm His Rosamond
¶Valleyrun Kinsman's Merci Jr2 306C 690 7256 386
s. Langwater Kinsman d. Maple Lane Frolic's Merry

$MINNESOTA, UNIVERSITY OF, SAINT PAUL, MINN.
U. of M. Don's Carmen Jr3 273 546 4236 210
s. U. of M. Donalba's Granger d. U. of M. Granger's Carmen
*U. of M. Granger's Carmen 5 247 494 4755 211
s. Tianna's La Noce Granger d. Moccasin Carmen 2d

$MINNESOTA, UNIVERSITY OF, NORTH CENTRAL EXPERIMENT STATION, GRAND RAPIDS, MINN.
U. of M. Don's Belle Sr2 305 610 7679 378
s. U. of M. Donalba's Granger d. U. of M. Commander's Gwen

$MISSISSIPPI STATE COLLEGE, STATE COLLEGE, MISS.
*Klondike Lady Ester 7 324C 648 7899 351
s. Mobjack Laddie d. Klondike Minnie
Magnolia Royal Dairymaid Sr2 305C 610 8108 376
s. College Royal Collegian d. Collegian's Dairymaid

$MOODY, A. R. & SON, FAIR FIELD FARM, JACKSONVILLE, VT.
*Fair Field Midnight S. Bo Peep Sr4 305C 610 8487 423
s. Fair Field Midnight Sable d. Fair Field Quaker Girl

$MOORE, CHARLES J., LANGMORE FARM, CLUMS CORNERS, N. Y.
*Bates' Annette 11 303C 606 9599 421
s. Bates' Jayso d. Bates' Levity Jane
*Langmore A Freedom 5 254C 508 6215 285
s. Coronation Agitator d. Liberty of Langmore
*Langmore Famous Annette 7 305C 610 9205 441
s. Coronation Famous d. Bates' Annette
Pharos Hightide's Phylline 7 328C 656 10142 472
s. McDonald Farms Hightide d. Pharos Coronation Phyllis Ann

$MORRIS, SAMUEL W., LUNDALE FARM, POTTSTOWN, PA.
*Dunwoody's Victory Hope 5 305 610 6939 361
s. Fair Field Bobby Victor d. Golden Hope

$MORTON BROTHERS & BAIRD, LEONARD, MORTON DAIRY FARM, LEBANON, IND.
Levity's Queen Sr3 365 730 13572 706
s. Levity Champion d. Major's Queen Lenore

$MOUNTAIN EXPERIMENT STATION, WAYNESVILLE, N. C.
*Haywood Madge 10 305 610 7377 309
s. Majesty of Garden Creek d. Maid of Haywood

$MUNNS, J. J., FOUR COLUMN'S FARM, LANDRUM, S. C.
Four Column Hornet's Fernetta Jr2 285C 570 2804 156
s. Klondike Hornet d. Charlotte's Maxim Fern

$MYERS, C. FAYE, KNOLLNOCK FARM, GRAND BLANC, MICH.
*Knollnook Lute's Queen Jr4 269C 538 5216 204
s. Chedco Guardsman d. Knollnook Theda Pearl

$MYERS, MAHLON H., FRAN-MYR FARM, NEW BRITAIN, PA.
*Fernando's Laurel Sr4 268C 536 7946 317
s. Myerlyn Letitia's Fernando d. Bonny's Gay Lass

$MYRIN, H. A. W., KIMBERTON FARMS, PHOENIXVILLE, PA.
*Anita's Marion 6 305 610 9195 445
s. Mill Creek's Marshall d. Mill Creek's Cornelius' Anita
*Kimberton Apollo's Hettie Sr4 305 610 7816 440
s. Clora's Point Apollo d. Sheik's P. V. Hettie

$NATIONAL AGRICULTURAL COLLEGE, FARM SCHOOL, PA.
*Farm School Valiant Conlea 7 305C 610 8968 428
s. Antietam Valiant d. Farm School Invader's Cornelia

$NEIMS, HOMER L., MED-O-DALE FARMS, ALTAMONT, N. Y.
Ember's Mollie 8 305C 610 7393 331
s. McDonald Farms Ember d. Faithful Mollie

$NORTH CAROLINA STATE COLLEGE OF AGRICULTURE, RALEIGH, N. C.
*Carolina Show Girl 5th 7 151C 302 4375 169
s. Carolina Climax d. Carolina Show Girl

$NORTHEASTERN OKLAHOMA A. & M. COLLEGE, MIAMI, OKLA.
*Norse Hoo's Alice Jr3 321C 642 8433 410
s. Cooper's Actor d. Cooper's Majesty Hoo

$NOTBOHM, W. A. & SON, SOUTH VIEW GUERNSEY FARM, SUMNER, IOWA
South View Kay Jr2 365C 730 8101 397
s. Cesor Jupiter's Manuel d. South View Fawnie

$NYE, BENJAMIN R., BLOSSOMLAND FARMS, SAINT JOSEPH, MICH.
*Blossomland Jenny Jr3 296C 592 6470 318
s. Rose's King of Meadow Lane d. Cherry's Julia of Niles

$OHIO STATE UNIVERSITY, COLUMBUS, OHIO
*Ohio Brilliant Dorene 8 305C 610 9485 384
s. Raemelton Brilliant Lad d. Dun-Roven Dora

$OLSON, RAYMOND P., RAYOL'S FARM, FARMINGTON, CONN.
Rayol's F. Marion Jr3 275C 550 4658 225
s. Flying Horse Sunset's Ruler d. Wildwood Agatha
Rayol's Ultra Queen Jr4 236C 472 4821 230
s. Rayol Noble Governor d. Rayol's Ultra Lady

$ORAM, GEORGE S. & JOSEPH H., JR., BEAVER BROOK DAIRY, ROCKAWAY, N. J.
Colonel's Helena 5 274C 548 6266 278
s. Lyndale Colonel d. May King's Helen
Ideal's Marshall's Bet Sr3 320C 640 8229 421
s. Ideal's Marshall Lad d. Ideal's Senator's Bet
Kilmac Leader's Maid 5 365C 730 10038 507
s. Kilmac Leader d. Chinquapin Tailor-Maid
Spruce Run Arnita 8 333C 666 8798 389
s. Clara's Butterfat d. Argevna Nita

$ORTMAN, E. F., ORTMANOR GUERNSEY FARM, MONKTON, MD.
Ortmanor Maxim's Fifi Jr3 281 562 5981 307
s. Bryn Du Maxim's Noel d. Ortmanor Angelina Firecracker

$ORTMAN, E. F., MR. & MRS., ORTMANOR GUERNSEY FARM, MONKTON, MD.
Wye Heights Ima 6 305 610 8082 451
s. Cleghorn Maxim d. Cleghorn Neptune's Elma

$PARKER, H. LLOYD, THE IDEAL DAIRY, DECATUR, GA.
*Parker's Bella Jr4 305C 610 6974 348
s. Renabie Emory's Major d. Riegeldale Viscount's Besla

$PATRICK, ROY C., QUINTON STOCK FARM, QUINTON, N. J.
Conrad's Indian Queen 9 305 610 8501 397
s. Riegeldale Emory's Conrad d. Secret's Lucia

$PAYNE, ETHEL, SILVER MOUNTAIN FARM, MILLERTON, N. Y.
Silver Mt. Imperial's Gail Jr3 305C 610 9522 463
s. Wyebrook Imperial d. Countess Abigal
Silver Mt. Imperial's Wave Jr3 305C 610 11093 498
s. Wyebrook Imperial d. Maplewood Admiral's Marilyn

$PECK, MARION M., THOMAS M. & LAUREL M., PECK'S FARM, GENEVA, ILL.
*Peck's Achievement's Hedahlia Sr3 305C 610 8533 401
s. Peck's Sargon Achievement d. Adelmer's Coronation Dahlia
Peck's Achievement's Jackie Jr2 305C 610 5399 240
s. Peck's Sargon Achievement d. Peck's Coronation Datrina
Peck's Governor's Innocence Jr2 305C 610 6919 312
s. St. James Duke's Governor d. Peck's Sargon Buttercup
Peck's Governor's Jedahlia Jr2 305C 610 6570 297
s. St. James Duke's Governor d. Peck's Achievement's Cedahlia

$PECKMAN, JOHN S., PLEASANT VIEW FARM, CHAMBERSBURG, PA.
*Pleasant View Hardwick Blossom Jr3 294C 588 7402 338
s. Langvalley Levity Hardwick d. Pleasant View Primrose
*Pleasant View Royal Angelic Jr4 213 426 5753 315
s. Churn Creek's Royal Don d. Pleasant View Angela
*Pleasant View Royal Doreen Jr3 292C 584 6918 324
s. Churn Creek's Royal Don d. Pleasant View Darlene

$PECKMAN, MERVIN E., PLEASANT VIEW FARM, CHAMBERSBURG, PA.
*Pleasant View Hardwick Rose Jr3 288C 576 8301 372
s. Langvalley Levity Hardwick d. Pleasant View Karyn

$PEISSNER, HARVEY, SURPRISE VALLEY FARM, YELM, WASH.
*Peissner's Bertha 6 189 378 4726 249
s. Cloverleaf Orchid's Byrne d. Peissner's Ruthie
*Peissner's Crystal 8 305 610 8771 394
s. Valley Gem Cacique d. Peissner's Geraldine

§PERONA, EMIL, PERONA FARM, ANDOVER, N. J.

Doreenland King's Gay	Sr3	273C	546	7064	307
s. R. F.'s Albill's King		d. Tilmar's Daisy			
Perona Royal Lubelle	Sr2	281C	562	5611	263
s. Woodacres Royal Count		d. Perona Farm Lute			

§PERRY, RALPH H., MAPLEWOOD FARM, IRA, VT.

Maplewood Mont Caroline	Sr2	305C	610	5615	309
s. McDonald Farms Vermont King		d. Maplewood Major's Carol			
*Maplewood Mont Delores	Jr4	297C	594	6340	389
s. McDonald Farms Vermont King		d. Fra-Mar Pride			

PIANOWSKI, E. C. & DOLORES, WHITE WOOD ACRES, EDWARDSBURG, MICH.

*Harbor's Pearl of Sunset View	Sr4	290	580	8953	422
s. Southwind Dorthy's King		d. S. V. Pearl Harbor's Memory			
**Rosalie of Cardorild	6	305C	663	8854	516
s. Invercroft Rose King		d. Roena of Cardorild			

§PINEHURST FARMS, INCORPORATED, ROCKFORD, ILL.

Byercroft's Ideal Rising Star	9	295C	590	7235	335
s. Kenfleur's Betsy's Ideal		d. Ploverlin La Noce Evening Star			
Gayhead's L. Bluebell	Sr3	208C	416	5656	259
s. Gayhead's H.I. Loyalist		d. Flint Hill Anna Bell			
*Suburban Levity Marylyn	Jr4	277C	554	6720	327
s. Wey Acres Levity Rex		d. Suburban Butterfat Ruby			

§PINE STATE CREAMERY COMPANY, KILDAIRE FARM, CARY, N. C.

*Jean's Kildaire Connie	5	365C	730	9707	450
s. Inez's Kildaire Joe		d. Nette's Jean			
*Kildaire's Adeline	8	272C	544	6439	273
s. Clear Springs' Foreman		d. Floss Dahlia			
*Kildaire's Annabelle	8	345C	690	9663	459
s. Klondike Knute		d. Snowdrop's Nan			
*Kildaire's Claudette	6	302C	604	7999	351
s. Clear Springs' Foreman		d. Rosebud's Star Patricia			
*Kildaire's Della	5	364	728	7172	391
s. Quail Roost Choice Prince		d. Esther's Vivian			
*Kildaire's Dora	5	305C	610	6167	355
s. Milk Maid's Red Buck		d. Kildaire's Aileen			
Kildaire's Faye	Sr2	355C	710	6981	346
s. Quail Roost Choice Prince		d. Kildaire's Charlotte			
Kildaire's Flash	Jr2	365C	730	7452	399
s. Elmcrest Peter Grey		d. Kildaire's Claudette			
*Kildaire's Florence	Jr3	365	730	10160	482
s. Quail Roost Choice Prince		d. Jean's Kildaire Connie			

PIONEER POINT FARMS, DIVISION of FUNKHOUSER INDUSTRIES, INCORPORATED, CENTERVILLE, MD.

*Patrick's Princina	Sr4	305C	610	9779	460
s. Erinton Patrick		d. Emblem's Locust Hill Princess			

§PLANSOEN, LOUIS M., MULBERRY HILL FARM, EASTON, MD.

*Ideal's Caprice	5	315	630	7207	344
s. Gayhead's Favor		d. Caprice of Woodside			

§PLUSHANSKI BROTHERS, THE P. B. FARM, CLINTON, N. J.

P. B. Inspiror's Daisy	Sr2	305C	610	7333	380
s. McDonald Farms Inspiror		d. Ashland Sequel Daisy			
Wilgorlan Farms Frances	5	305	610	8472	360
s. Hominy Hill King's Courageous		d. Wilgorlan's Polly			

§POEPPING BROTHERS, PEP'S ACRES, MOUNT ANGEL, OREGON

Walcrest Candace's Peggy	Sr2	305C	610	9077	400
s. Ivy Oak Darling's Lord Dan		d. Joyce Precious Candace			

§POTTS, CLAUDE A., DOT-CAP FARM, LEBANON, IND.

*Dot-Cap's Heiress	Jr3	305C	610	7734	391
s. Big Springs Prince's Heir		d. Gerard's Darling			
Dot-Cap's Ruth	Sr2	365	730	8223	427
s. Big Springs Prince's Heir		d. Dot-Cap's Ruth Ann			
*Dot-Cap's Ruth Ann	8	305C	610	9764	461
s. Lookwell L. Bruno		d. Gerard's Donna Lee			
Dot-Cap's Twinkle	Sr2	305C	610	7230	347
s. Big Springs Prince's Heir		d. Gerard's Spotty-Star			

§POWER, L. W., CHUKLUCK FARM, BURLINGTON, WASH.

Chukluck Betty	5	305C	610	8350	513
s. Avalawn Louis		d. Chukluck Bertie			
Chukluck Lucky Dreams	Jr2	270C	540	6537	332
s. Western Glow Lucky Strike		d. Chukluck Dream Girl			
*Chukluck Lucky Lady	Jr3	305C	610	9126	458
s. Western Glow Man O'War		d. Bear Canyon's Lady			

§PRATT, DONALD W., RICARBRU FARM, GLIDDEN, IOWA

*Gertie of Shirdophil's Rebecca	9	271C	542	8732	354
s. Bryan of Suneslope		d. Harvester's Rebecca Ann			

PRATT, GEORGE D., JR., SUNNY VALLEY FARM, NEW MILFORD, CONN.

Sunny Valley Major's Maida	Jr2	305C	610	8270	399
s. Fairlawn K. Major		d. Sunny Valley's Maida			
**Sunny Valley's Marilyn 2d	5	365C	1095	13193	641
s. Sunny Valley Mahomet		d. Sunny Valley's Marilyn			
**Sunny Valley's Noble's Clifta	Sr3	305C	915	8645	426
s. Fairlawn H. Noble		d. Sunny Valley's White Cliff			
*Sunny Valley's Senora	6	305C	610	8183	420
s. Sunny Valley's Imperial		d. Sunny Valley's Belinda			

§PRATT, RICHARD, RICARBRU FARM, GLIDDEN, IOWA

*Ricarbru B. Gypsy	Sr3	245C	490	7958	318
s. Suneslope's N.A. Brilliant		d. Gertie of Shirdophil's Rebecca			

§PRICE, KENNETH C., PRICE'S GOLDEN GUERNSEY DAIRY, PORT ORCHARD, WASH.

Price's Royal Marion	Jr2	365C	730	8745	441
s. Western Glow Royal Duke		d. Mazie of Chicona			

§PRICE, ROBERT & DONALD, PRICE'S GOLDEN GUERNSEY DAIRY, PORT ORCHARD, WASH.

*Western Glow Royal Glenda	Jr4	285C	570	7778	457
s. Silver Forest May Royal		d. Prairie Bloom Glenna			

§PRITZI, JOE, WESTLYNN FARM, FRUITLAND, IDAHO

Westlynn Sue	Jr2	346C	692	9066	444
s. Claudesta Phylman		d. Westlynn Susie			

RASKOB, J. J., JR., TUCSON, ARIZ.

Steadfast Canadian's Fanny	Jr2	305	610	7213	332
s. Langwater Steadfast Canadian		d. Foremost Neggie			

§REED, O. R., OLENTANGY GUERNSEY FARM, DELAWARE, OHIO

Olentangy Violet	Jr2	286C	572	5121	237
s. Olentangy Pilgrim		d. Olentangy Wild Irish Rose			

§RICH, LOWELL & SON, RICHLAND FARM, RUSSIAVILLE, IND.

*Ruth Anne's Lady of Richland	6	365	730	11878	656
s. Lady's Prince Coronet		d. Knobby's Ruth Anne			

§RIDDER, GEORGIA BUCK, BROOKE'S CROSS FARM, BALDWIN, MD.

*Brooke's Cross Paula	8	297C	594	7707	380
s. Quail Roost Valor's Foremost		d. Calder Farm Pandora			

§RITTER, ERNEST E., RED RIDGE FARM, WINFIELD, PA.

*Buttercup's Joy Red Ridge Farm	8	294C	580	6759	320
s. Riveredge Levity Bruce		d. Buttercup of Red Ridge Farm			

§ROBINSON, C. A. & SON, ROBINDELL FARM, SEQUIM, WASH.

Robindell Sunny Hope	Jr2	363C	726	8791	459
s. Evelina's Sonny Boy		d. Bunsy of Lotzgesell Homestead			

§ROBINSON, EVERETT E., REDLAND GUERNSEY FARM, WILDERVILLE, OREGON

*Redland Candy	Sr2	305	610	6886	334
s. Quality Farm Fancy's Buck		d. Eleanor of King's Farm			

§RUHL, STELLA & SONS, MERRY MENAGERIE GUERNSEY FARM, HANNIBAL, MO.

*Jomaco Jubilation Sultana	Sr2	220	440	7030	353
s. Boulder Bridge Sailor Boy		d. Wynola Mildred			

§RYERSON, EDWARD L., BRUSHWOOD FARM, DEERFIELD, ILL.

Antioch Heights King's Cora	Jr2	305C	610	9124	425
s. Hill Girt King Arthur		d. Cora of Antioch Heights			
Chesterluck Levity Bessie	Jr4	305C	610	9614	490
s. Curtiss Candy Levity Drummer		d. Blyth Hurst Play Boy's Bessie			
Roes-MOR Flame's Connie	5	305C	610	9662	444
s. Burton Lane's Sargon Flame		d. Wolfson Alert Clover			
Sleepy Hollow Della Jean	Jr2	305C	610	5255	253
s. R. Lane's Proud Gallant		d. Sleepy Hollow Sylvie's Della			

§SAATHOFF, CARL & CARL ROBERT, LAFAYETTE, IND.

Starr Farm Juan Alma	Jr2	303C	606	7169	340
s. Starr Farm Don Juan		d. Clay Hill Alma			

§ST. BERNARD COLLEGE, PLACID OAKS FARMS, SAINT BERNARD, ALA.

*St. Bernard's Katy	Sr2	228	456	3157	140
s. Saint Bernard's Patrick		d. St. Bernard's Catherine			

§SALSBURY, B. F., WILLOWMERE FARMS, FAIRFAX, VA.

*Willowmere Bonnie Sally	Sr3	365C	730	8670	410
s. Willowmere Bonafide		d. Willowmere Fair Salena			

§SCHARF, I. C., EDROBLIN'S FARMS, FLOYDS KNOBS, IND.

*Edroblin Emory's Beauty	Sr3	305C	610	6744	457
s. Riegeldale Emory's Hazelnut		d. Edroblin King's Bess			
*Edroblin Emory's Dinah	Sr4	305C	610	8216	442
s. Riegeldale Emory's Hazelnut		d. Hayswood Blanche			

§SCHAUB, WALTER F., SR. & SONS, SCHAUB FARM, DOWAGIAC, MICH.

*Sharon of Schaub Farm	Jr3	365	730	7727	394
s. Meadow Lane Majesty		d. King's Sharon Lee			

SCHWALM, LESLIE J., KULESPRING FARM, SCHUYLKILL HAVEN, PA.

*Sterling's Sonia	Jr2	305	915	10766	524
s. Count Sterling		d. Sterling Golden Princess			

§SELANDER, GUSTAVE, ALDER-DELL GUERNSEYS, SHERWOOD, OREGON

*Countess Gloria of Alder-Dell	10	272C	544	6840	334
s. Twin Springs Don		d. Queen Gladis of Alder-Dell			

§SHANNON, SIDNEY L., SR., ROSEGILL FARM, URBANNA, VA.

*Flossie of Rosegill	Sr4	243C	486	6648	328
s. McDonald Farms Honor Bright		d. Traveler's Flopsey of Rosegill			

SHARP, ZERNA & MERSON, G. H., WOLFCREEK GUERNSEY FARM, THORNTOWN, IND.

¶Darby Maple K. Sugar	Jr2	365C	870	10520	480
s. Welcome In Kingdom		d. Darby Maple Sugar			

§SHEPPARD, J. F., BROADFIELD FARM, DOVER, N. H.

*Broadfield Widget	Sr3	305C	610	7274	366
s. Catamount King Philosopher		d. Broadfield Midget			

§SHULER, J. B., BOMIR GUERNSEY FARM, HOLLY HILL, S. C.

*Hopeful's Pride of Gilbert	6	286C	572	7254	313
s. Mattie's Kingman		d. Sequel's Duke's Hopeful			
*Reveller King's Nora	Sr4	281C	562	7164	358
s. Hinson Reveller King		d. Elm Grove Korporal's Nora			
*Reveller King's Rose	6	305C	610	8137	380
s. Hinson Reveller King		d. Hollistar's Jessie			
*Rock Springs Dryad's Daisy	5	298C	596	8260	360
s. Lendolure Royal		d. Rock Springs Butterfat Dryad			
*Shuler's Primrose	Sr4	305C	610	9113	373
s. Hinson Reveller King		d. Claradena Blackstock Primrose			

§SIBBALD, DAVID, SUNNY BRAE FARM, CLIFTON SPRINGS, N. Y.
Sunny Brae Betty 7 264 528 5239 262
s. Winbernie Chief Lancelot d. Pat's Plain Lassie

§SIMMS, ALBERT G., LOS POBLANOS RANCH, ALBUQUERQUE, N. MEX.
*Poblanos Hardwick Honey Jr4 286C 572 9813 444
s. Basquaerie Drummer's Hardwick d. Poblanos Roamer Honey Dew
Poblanos Hardwick Ritz Sr2 305C 610 7016 342
s. Basquaerie Drummer's Hardwick d. Santa Cruz Jackie's Rosette
*Poblanos Hardwick Rosalie Sr4 120 240 2603 130
s. Basquaerie Drummer's Hardwick d. Poblanos Roamer Redina
*Poblanos Quest's Ruth 12 305C 610 6044 304
s. Poblanos Fern's Prince d. Interlochs Quest
*Poblanos Raider Meadow Sr4 305C 610 9538 441
s. Poblanos Raider d. Poblanos Maxim's Maxine

§SIMON, ROSS & ROSA M., SUNSET RIDGE, NOVA, OHIO
*Careless's Carmel Carmine 7 305C 610 9644 535
s. Villa-Way Masterful d. Careless's Carmel
*Mary's Marybell Masterful 6 272C 544 7169 378
s. Villa-Way Masterful d. Marion's Careless Mary
Sunset Ridge Molly Ruby Lux Jr2 305C 610 6171 361
s. Villa-Way Lux d. Yankee Carmel Carmolly
*Yankee Carmel Carmolly Sr3 305C 610 5470 313
s. Five Points Ancivilla's Yankee d. Careless's Carmel

§LAUGHTER, W. T. & JOHNSTON, LARREE, LAKESIDE FARM, CARTERSVILLE, GA.
Maegeo Dynamo's Mayola Sr2 305C 610 7206 389
s. Langvalley Double Dynamo d. Hillside Maxim P. May

§SMART, S. BRUCE, BROMLEY FARM, PERU, VT.
Housatonic Farms' Lorraine Jr4 305C 610 9134 485
s. Lynbrook Apple Jack d. Housatonic Farms' Lorna

§SMITH, J. ROY & ELTON R., MED-O-BLOOM FARM, CALEDONIA, MICH.
*Med-O-Bloom M. Lily Sr4 305C 610 9258 442
s. Rosemont Majesty d. Med-O-Bloom Jennifer

§SMITH, JULIET G., OAKLAND MANOR FARMS, UNION BRIDGE, MD.
*Oakland Manor Peter Lady 5 305C 610 8980 446
s. McDonald Farms Inheritor d. Oakland Manor Peter Lass

§SNARR, WARD, WARDHAVEN FARM, SILER CITY, N. C.
*Wardhaven Maxim May 6 305 610 9410 464
s. Wakefield Royalist d. Wakefield May

§SPENCER, O. C., PINE VALLEY FARMS, CLE ELUM, WASH.
Pineval Master's Blossom Jr3 365 730 7947 370
s. Pineval Mountain Master d. Pineval Benign

§SPROLE, M. W., MR. & MRS., BONNIE VISTA FARM, MASON CITY, IOWA
*Bonnie Brook Paula 5 273C 546 5721 244
s. Bonnie Brook Douglas d. Margaret of Bonnie Brook
*Bonnie Vista's Snowball Jr3 279C 558 5636 278
s. Denny of Bonnie Vista d. Bonnie Vista's Snowflake

STANER, BOB, MR. & MRS. & STANER, CHARLES, MR. & MRS., STANER FARM, ARGOS, IND.
Merrily's King's Pearl's Patsy Jr3 365C 730 10055 529
s. Spar Hill Merrily's King d. Pearl's Superbeeca

§STAUFFER, IRA, VALMARK GUERNSEY FARM, LYNDEN, WASH.
Toots Twillie of Valmark Jr2 365 730 9033 435
s. Rozelyn V. Marvel d. Proud Buttercup's Toots
Valmark Tillie's Tiny Tike Jr3 305C 610 6768 357
s. Rozelyn's V. Jay d. Dolly's Pride Tillie

§STEVER, N. F. & SONS, JOHNSON CITY, N. Y.
White Pillar's Mildred Jr3 305C 610 9019 496
s. Cathedral Pal of Twin Birch d. Strathbran Peggy

§STINE, C. M. A. & SAMENDINGER, FREDERIC, FOXDEN FARM, NEWARK, DEL.
*Foxden's Blend 5 305C 603 9153 457
s. Spar Hill Foxden's King d. Foxden's Bounty
*Foxden's Lulu 6 271C 512 6989 334
s. Foxden's Orion d. Foxden's Lucibel

SUBER, O. P. & LEMMON, R. H., JR., SONNYLAINE FARM, WHITMIRE, S. C.
*Clyburn Butterfat Ann 13 365C 730 9205 448
s. Hilltop Butterfat Briar d. Butterfat Noble Emma
*¶Sonnylaine Supreme Venola Sr4 288C 864 8460 497
s. Cesor Supreme Maxim d. Sonnylaine Briar's Vivian

§SWAN, PAUL O., SWANHOLME FARM, CALDWELL, IDAHO
Dianna Demon's Daisy 8 365C 730 9842 508
s. Ashmere's Tom's Demon d. Dianna of Kaley Farms

§TAYLOR, WILLIAM S., OLD TOWN FARM, PETERBOROUGH, N. H.
*Moore Farm Laurel Virginia 6 305C 610 7497 418
s. Wethersfield Gardener d. Laurel Arbutus

§TOBLER, CHARLES, JR., TOBLER FARMS, CONCORD, TENN.
*Tobler Farms Bright Linda Jr4 305C 610 5865 267
s. Quail Roost Bright Fawn d. Tobler Farms Molly

§TORREY, J. P. & SON, TORREY FARM, BRISTOL, WIS.
*Torrey Farm Jewel 7 305C 610 8763 463
s. Jonacre Royal Challenger d. Beulah of Rose Lawn

§TURNBULL, WILLIAM & ARTHUR, TEVIOT FARMS, FAR HILLS, N. J.
*Teviot's Coronation Louise Jr4 287C 574 9117 430
s. Brian Boru King's Radiolite d. Wilgorlan Farms Senator Lou

§UPHAM DOWNS FARM, MIDDLETOWN, DEL.
*Upham Downs Laura Sr3 365C 730 11369 515
s. Blakeford Resolution d. Upham Downs Lillian

§URQUHART, R. M. & MARION, GREENWOOD FARMS, WAYNE, PA.
Alder Lea T.H.'s Ruthie Jr2 305C 610 7132 339
s. Brightside Top Hat d. Alder Lea's Sweet Willie
*Greenwood's Bernice Sr4 343 686 8835 400
s. Friendship Climax's Autocrat d. Greenwood's Shirley
Shady Brook's Barbara Jr2 365C 730 8328 399
s. Wilgorlan Farms Conrad d. Silver Lake Supreme

§VALLOT, STEPHEN V. & BOURGEOIS, J. M., BYE THE WAYE FARM, VILLE PLATTE, LA.
Big Springs M. Dorothy Sr2 270C 540 7158 333
s. McDonald Farms S. Masterman d. Big Springs Dardot

§VANDERBILT, WILLIAM H., CRICKET CREEK FARM, WILLIAMSTOWN, MASS.
Cricket Creek Rose C. Jr2 305C 610 8185 392
s. Groton House Craftsman d. Rice Farm's White Rose 2d

§VAUGHAN, H. G., VAUGHAN FARMS, SPARTA, MICH.
*Vaughan's Gloria Ann 6 365 730 10241 457
s. Langmeadow Alexander d. Vaughan's Darline
Vaughan's Iva Jr3 365 730 10142 532
s. Langmeadow Alexander d. Rose's Beauty of V.F.

§VIRGINIA POLYTECHNIC INSTITUTE, BLACKSBURG, VA.
*V.P.I. Majesty Fine Journal Sr4 295C 590 6182 354
s. Midview Majesty's Truce d. V.P.I. Maxim Fine

§WALKER, CLIFTON N., HOMEFIELDS, WISCASSET, MAINE
Homefields A. Monita Jr2 305C 610 6944 321
s. McDonald Farms Educator d. Homefields SB June

§WASHBURN, G. D. & LOIS, PERFECTA VISTA RANCH, FALLON, NEV.
Barnegat Golden Gay Lass Sr3 265C 530 5095 226
s. Quail Roost Golden Prince d. Barnegat Paystreak's Gaya

§WAYSON, WALTER L., GOLDEN RANGE FARM, DAVIDSONVILLE, MD.
Golden Range Count's Queen Jr2 305C 610 6562 336
s. Langvalley Levity Count d. Golden Range Itchen Queen
*Golden Range Valor's Princess Jr3 286C 572 5706 246
s. Langvalley Valor d. Golden Range Princess

§WEAVER, WILMER V., FLYING HILL FARMS, READING, PA.
Darlington Farms Gloria 5 305 610 8125 401
s. Carol Billy Ranger d. Dinsmore Maxmost Gusta

§WEBSTER, WILLIAM & CLOSE, STEVENSON W., COOL BRANCH FARM, ABERDEEN, MD.
*Royal's Penelope of Rokeby Jr4 242C 484 5402 239
s. Mt. Ararat Royal Factor d. Mt. Ararat's Penelope

§WEEKS, JOHN F., GUNSTOCK HILL FARM, LACONIA, N. H.
*Oaklands Crocus 6 305C 610 7861 363
s. Larches Champion d. Oaklands Animator's Juliet
*Oaklands Mark's Suzanne 7 305C 610 7798 345
s. Oaklands Mark Twain d. Oaklands Suzanne

§WETZEL, RUTH E., BIRCH KNOLL FARM, PHOENIXVILLE, PA.
*Birch-Knoll Lad's Clover Jr3 305C 606 6300 346
s. Birch-Knoll Raider's Lad d. Carthaginian's Clover Royalist
*Carthaginian's Clover Royalist 7 348C 693 10017 468
s. Carthaginian Starlight d. Clover Royalist Skylight

§WHITACRE, W. H., JR., WIL-BAR FARM, ALLIANCE, OHIO
Baron's Ann of P. D. Sr4 305C 610 8718 393
s. Oberland Baron Jense d. Mary Ann's Adelia of P. D.

§WICKS, A. D., WICKS GUERNSEY FARM, JACKSON, MISS.
*Walker Actress Joan 11 271C 542 6665 322
s. Gayoso Actor of Stoneville d. Stoneville M. F. Janette

§WIDMAN, J. L., POMONA ACRES, FREMONT, OHIO
*Pomona Acres Tiny 10 334C 668 10503 449
s. Caswell's Fashion Plate d. Goldy of Pomona Acres

§WILCOX, C. J. & SONS, KENWOOD FARMS, SHELBURNE, VT.
Ken Arvilla Jr3 365 730 8080 336
s. Argilla Vermonter d. Peerless Beauty Abbie
Ken Gentle Sr3 305C 610 5250 254
s. Howland Nobleman d. Ken Glory
*Ken Hawaii 7 271C 542 5512 240
s. U.V.M. Heroine's Raider d. Ken Miami
Ken Marilla Jr3 351C 702 7948 375
s. Langwater Vermonter d. Ken Miami

§WILSON, JAMES RUSSELL, GLENRILL FARMS, NEWARK VALLEY, N.Y.
Phillippa of Banksburn 6 345C 690 13272 543
s. Tarbell Bright Advocate d. Maynette of Banksburn

WOOD, THOMAS E., WOOD ACRES STOCK FARM, SAINT MARTIN, OHIO
*Wood Acres Favorite Jr3 275C 550 7282 295
s. Sun-Blest Farms DeSota d. Regal Favorite

§WRENN, C. L., SUN CREST FARM, RICHBURG, S. C.
*Suncrest Lady Ester 5 365 730 9741 424
s. Clear Springs' Maxim Heir d. Kildee's Little Sunbeam

§WRIGHT, JAMES M. & SON, L-LANE FARM, TROY, OHIO
L-Lane's Mary Ann Jr2 292C 584 6901 305
s. Cavalier Lad of Elm Echo d. Arbobess P. Elite
ZIEMER, KENNETH, MEADOW VIEW FARM, WALTHAM, MINN.
*Meadow View's Gay Alma Jr3 305 610 6118 273
s. Spruce Shadows Steadfast d. Meadow View Queen Bess

§ZOOK, W. H. DUNWOODY, PHEASANT HILL FARM, GLENMOORE, PA.
*Autocrat's Ruby 8 305C 610 6951 366
s. Fellowship Fashion's Autocrat d. Quincy May Hilda
*Ridgewood Gold's Nellie 6 365 730 8267 406
s. Rose's Gold Bond d. Ridgewood Thea's Nellie

SONESTA FARMS DISPERSAL

Friday, September 25, 1953 — 11:00 A. M.

At Glenburnie Farm, Lawrenceville Road, Trenton, New Jersey

72 HEAD—29 Cows—14 Bred Heifers—25 Open Heifers—4 Bulls

Calfhood Vaccinated

IN THE SALE with 22 of His Daughters

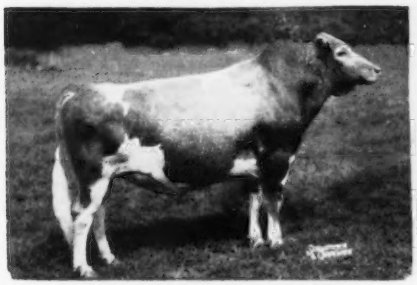

BASQUAERIE MELBA'S MAJESTIC
Born November 22, 1947

Sire: Coronation Melba's Majestic
Dam: Coronation Aurinia, 11131—617—Sr2—365—3x, 16501—833—5yrs—365—3x, 12978—674—6yrs—305C—3x.

His Full Sister →

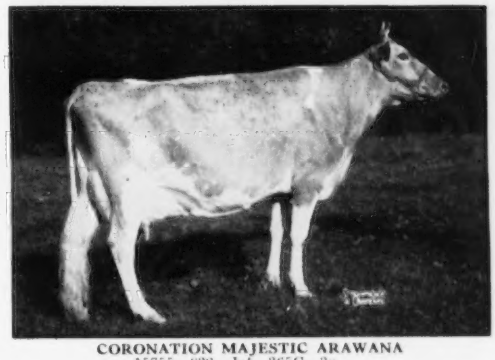

CORONATION MAJESTIC ARAWANA
15755—832—Jr4—365C—3x
17558—937—5yrs—365C—3x
Sold, 1952, for $9,000 to Charlescote Farm. Excellent '52.

SELLING 5 Daughters of **CORONATION MELBA'S MAJESTIC**

HER TWO DAUGHTERS IN THE SALE

FAIRLAWN LEVITY
10037—471—G, 10217—483—D, 15099—705—6yrs—365, 13112—622—9yrs—305C—3x. Sold for $4,200. Her daughter, 2 weeks old, sold in Fairlawn Dispersal for $4,200. Dam of **Fairlawn K. Gay Levity**, 14978—730—Jr4C, 17244—845—7yrs—365. Excellent '50. Dam of Fairlawn Actor's Leader, herd sire at Woodacres.

IN THE SALE (Her Daughter)
BASQUAERIE MAJESTIC LEVITY—an open heifer.

Her Daughter →

IN THE SALE

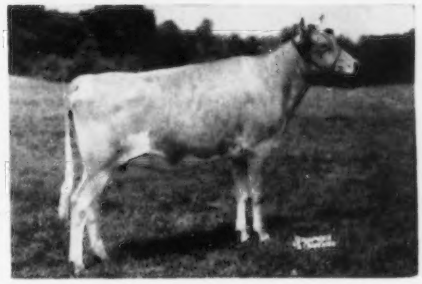

BASQUAERIE MAJESTIC GAY LEVITY
A bred heifer.

29 are Bred to FAIRLAWN ACTRESS' HORNET (NOT IN SALE)

SELLING 5 daughters and 3 sons

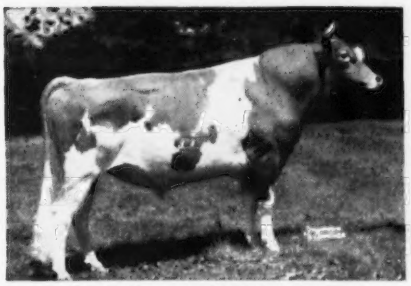

FAIRLAWN ACTRESS' HORNET
21 A. R. daughters, 9 P. R. sons

Full brother to
FAIRLAWN HORNET'S ACTORINE
11962—638—GG, 15473—785—5yrs—365
Excellent '48 '49 '51

His Dam →

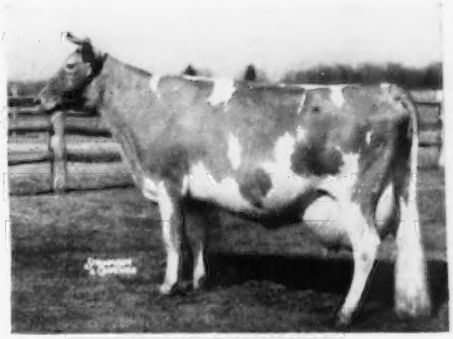

BRIGHT LAD'S ACTRESS
13 members of the Actress family sold for $46,850, an average of $3,603.84.
11915—584—G, *19146—*980—Jr4—365. Classified Excellent at 14 years.

SEATH AND SHULTZ SALES SERVICE
Peterborough, New Hampshire

E. M. GRANGER, JR., Auctioneer

PATE SALES COMPANY
Trenton, New Jersey

In Connection with THE SONESTA FARMS DISPERSAL

Friday, September 25 on Glenburnie Farm

Trenton, New Jersey, at 11 A. M. Sharp

We have selected 25 Fresh Cows or Close Springers and feature from Roy Patrick's herd his choicely-bred sire and four of his daughters, each fresh in August. The Patricks are reducing their herd to a smaller operation, retaining their brood cows and two senior proved sires, and have on our recommendation consigned FRANCHESTER FREE COUNTRYMAN, dropped May 23, 1949, and allowed us to select four daughters in milk. The sire is Langwater Freeman, A. R., he by Langwater Valencian out of Foremost Labelle.

HIS DAM

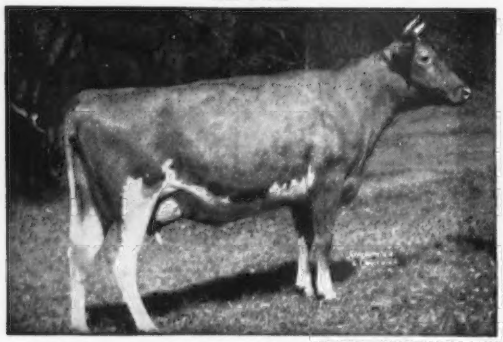

LANGWATER CAROLINE, EXCELLENT '47 '50
15808—660—5yrsC ($10,000)
She by Langwater Countryman. Dam of Franchester Handy Caroline, 14322—605—Jr2.

HIS MATERNAL SISTER

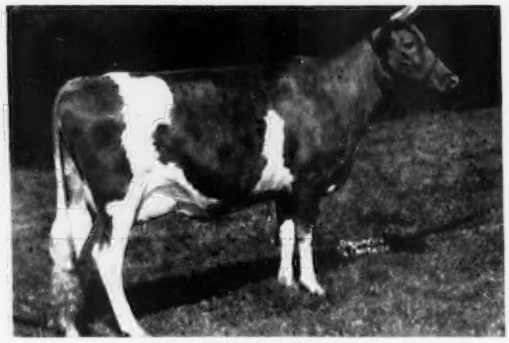

FRANCHESTER LABELLE
12443—528—Jr2C
Sold for $7,600 to Charles Melenyzer.

HIS DOUBLE GRANDDAM

FOREMOST LABELLE
17716—801—AA, 3 A. R. daughters, 5 A. R. sons.
Langwater May Royal, $3,000
Langwater Freeman, $2,500
Langwater Pericles, $9,350
Langwater Milestone, at Langwater
Langwater Ace, sold for $10,200

FRANCHESTER FREE COUNTRYMAN, sold as a calf for $2,500, has every qualification to become a successful sire. His first daughters in milk have very good type and particularly good udders. He is line-bred to Foremost Labelle, she a paternal sister to Foremost Lida, that held two former National Records, including 17674—962—CC, and she the dam of Foremost Perfect Lady, $10,000, she the dam of Sterlingold Valorie, $10,000, with 19888—1007—8yrsC.

With the double infusion of Langwater Country Flower and the same from Langwater Foremost through Foremost Babette, his daughter, the maternal granddam of Foremost Labelle, Franchester Free Countryman should be a good sire.

From WOODACRES—**WOODACRES QUEEN MIRTH,** 2 records over 11,500 milk—one in 305, and she by a son of McDonald Farms Donita, Excellent '47 '48, 770—AA, out of a daughter of Douglaston Royal's Pride, 17836—987—AA, 5 A. R. daughters.

From APPLEBROOK FARM—**3 fresh cows, one heifer** due November 13 to McDonald Farms Prediction, **APPLEBROOK'S LADY GRACEY,** 11831—584—Jr2, she by Fairlawn Actor's Interim.

WYE HEIGHTS—**1 fresh cow, 1 bred heifer,** each line-bred from Bournedale breeding.

BRIGHTON FARMS—**2 three-year-olds,** each by a son of Coldspring's Dimple's Hardwick.

MULBERRY HILL FARM—**2 granddaughters of Ideal's L. D.'s Pearlette,** 19462—927—5yrs—365—3x.

MAYBROOK FARM—**4 head—3 heifers** due November, December and January. **1 cow** due September 12. 3 are granddaughters of Langwater Darius, one a granddaughter of Langwater Corsican.

From our neighbor's at Lawrenceville, the Samsons—**5 cows,** 3 due in September, 2 in October; 4 are of Blakeford breeding, 1 is line-bred Bournedale.

The added consignments will be sold in the forenoon at 11 A. M., sharp.

For Catalogs Write: **THE PATE SALES CO., 2064 Lawrenceville Road, Trenton, N. J.**

11th KLONDIKE SALE

At Klondike Farm, Elkin, North Carolina — Monday, October 19, 1953 — 12:30 P. M.

THE BULLS IN THE SALE

Himself—by "PREDICTMOST"

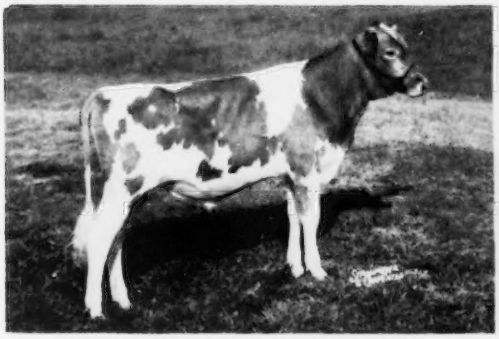

KLONDIKE PREMOST FASHIONABLE
Born November 23, 1952

Full brother to
Klondike Premost Fashioner
Herd Sire, Clear Springs Farm
Klondike Predictmost Huntress
(See below opposite)

His Dam

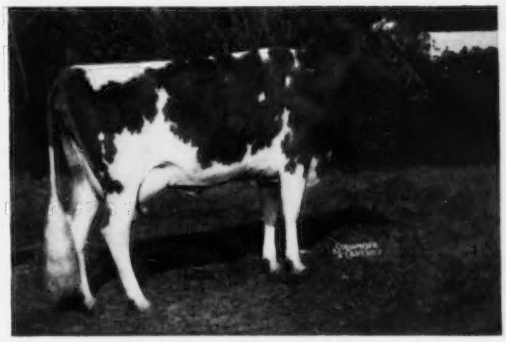

KLONDIKE HUNTNESS
10136—509—GG, 13076—649—BB
3 P. R. sons, 2 A. R. daughters, including
KLONDIKE LIBBY (E '52), 15662—704—8yrs

Himself—by "HOLLIRAIDER"

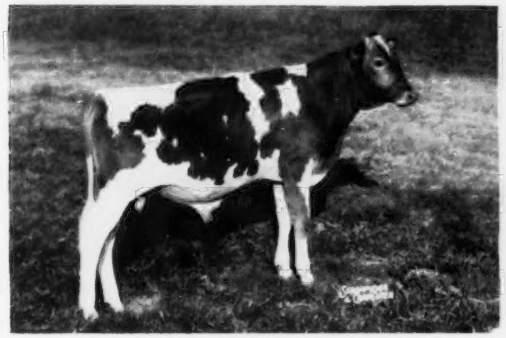

KLONDIKE RAIDER'S RULER
Born January 28, 1953

His Dam and Full Sister to "Fashionable" (above)

KLONDIKE PREDICTMOST HUNTRESS (VG '52)
10392—542—Sr2 11583—603—5yrs—3056—3x
On retest, 6299—292—7yrs—148 days
Full sister to Klondike Premost Fashioner, P. R. (8), herd sire, Clear Springs.

Himself—by "PREDICTMOST"

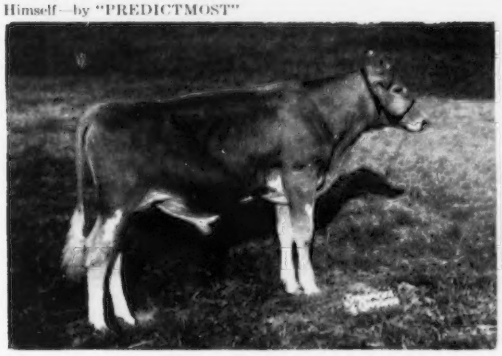

KLONDIKE PREMOST FROSTY
Born December 16, 1952

His Granddam

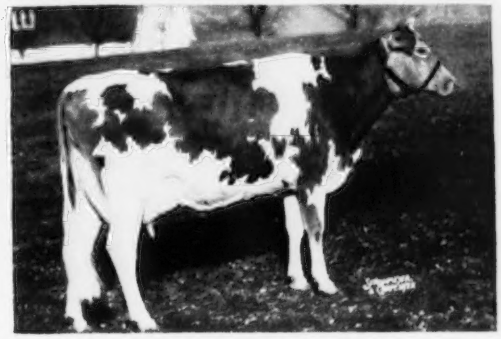

KLONDIKE HARZELLA (E '52)
13741—645—Jr4
Dam of Klondike Raider's Flossy (D '52), 11113—550—Sr2—365; retest, 8730—443—Jr4—192 days; she dam of "FROSTY."

(See next issue, and write for folder showing the outstanding females in the sale)

For catalogs and folders

Address: **Geo. B. Salley, Sales Manager — SALLEY SALES SERVICE, Orangeburg, S. C.**

SOUTHERN OREGON

GRANTS PASS **MEDFORD**

ASHLAND **KLAMATH FALLS**

EST. F. C. ADAMS, Klamath Falls
E. F. CALHOUN, Grants Pass
WALTER H. CROUSE, JR., Grants Pass
FRANK L. HOWARD & SONS, Grants Pass
W. A. JOHNSON & SONS, Grants Pass
P. K. NELSON, Medford
EVERETT E. & MARION ROBINSON, Wilderville
H. R. WESTERBERG & SON, Ashland
ESTON H. AHLSTROM, Grants Pass

STUDY OUR SIRE BRED FOR PRODUCTION AND TYPE

WANDAMERE MARYANN'S MAGIC — Born January 28, 1948

HIS DAM

WESTERN GLOW BUTTERFAT MARYANN
EXCELLENT '48 '50
13825—763—6yrs—305C—2x
Paternal sister, Western Glow Butterfat Miss, E '47 '52. 7 A. R. records average 15228—776. *17585—*921—12yrs—305C—2x, first place fat, third milk.

Sire: **WANDAMERE ANSON, A. R.**
By Bethany Prince Regent, A. R., out of Ann Veronica of Chicona, VG '47 '48, 11798—643—GG.

"ANSON'S" daughters include:

Wndamere Anson's Bona
13654—627—Jr3—365C
16731—774—Jr4—365

Wandamere Anson's Pet
13313—665—Jr3—365C
16213—768—Jr4—365C

Wandamere Anson's Phyllina
14779—741—Jr3—365C

Plan to Visit Our Herd and Select a Sire Backed by Outstanding Production, Size and Type.
Herd Average 1952-1953, on 69 Head, 457 lbs. Fat.

VALLEY ROGUE FARM

Our Herd Is On HIR Test

W. A. JOHNSON & SONS, Owners

GRANTS PASS, OREGON

11th ANNUAL KANSAS GUERNSEY BREEDERS CONSIGNMENT SALE

Fairgrounds, Hutchinson, Kansas, Friday, October 23, 1953 — 1:00 P. M.

20 Top Cows 25 Bred Heifers 7 Open Heifers

3 Top Herd Sire Prospects

Auctioneer — Gene Watson

Kansas breeders are going **all out** in consigning their **tops** to this sale. Top production, pleasing type and popular breeding will be features of the sale. Consignors from Nebraska, Missouri, Oklahoma, Mississippi, Illinois and Wisconsin are consigning choice animals to make this sale the best ever.

The Kansas Association will give away a registered Guernsey heifer calf to the lucky ticket holder attending the sale. Everyone attending receives one ticket plus one for each $100 purchase price paid for an animal.

Check the date now — Your opportunity to select superior stock to start a new herd or improve your present one.

For Catalogs Write C. J. GRABER, Secretary

Kansas Guernsey Breeders Association - Route No. 1 - Newton, Kansas

Announcing A "SUPERB" Proved Sire In Our Herd

ARGILLA SUPERB, A. R.

Born June 11, 1946

His First Five Daughters Have Completed Their 2-Year-Old Records Which Average 13646—639

HIMSELF

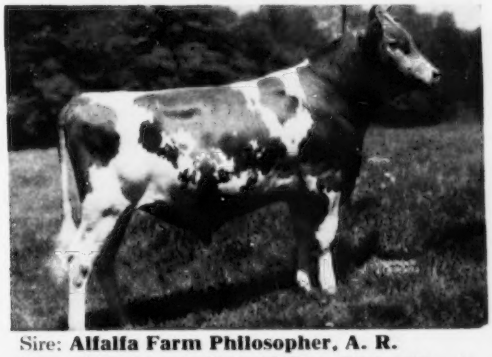

Sire: **Alfalfa Farm Philosopher, A. R.**
Dam: **Chapman's Royal Lily,** 17106—908—A

A DAUGHTER

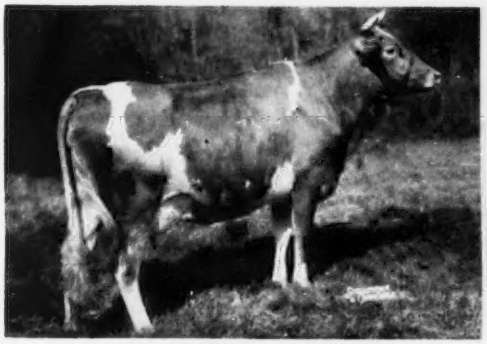

Pine Hill Superb Thelma
16240—706—Sr2—365

A DAUGHTER

Pine Hill Superb Fleurette
14473—758—Jr2—365C

A DAUGHTER

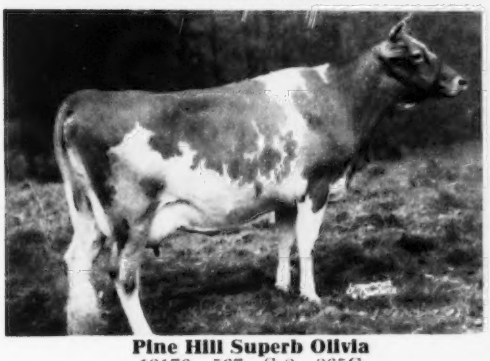

Pine Hill Superb Olivia
13176—567—Sr2—365C

A DAUGHTER

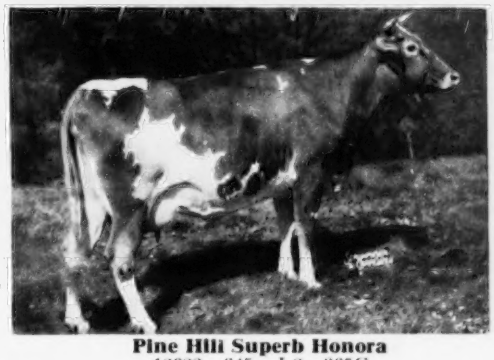

Pine Hill Superb Honora
12622—645—Jr2—365C

5TH DAUGHTER

Pine Hill Superb Snowdrop, 11721—522—Sr2—365

A Bull Calf Out of These High Producing Cows or Others In Our Herd Could Do You Some Good — Write Us.

PINE HILL FARM

MR. AND MRS. FRANK GALVIN
Owners

SOUTH BILLERICA, MASS.

CLAUDE L. HODGE
Manager

Home Of IDEAL'S SUPERLINE

OAK HOLLOW FARM

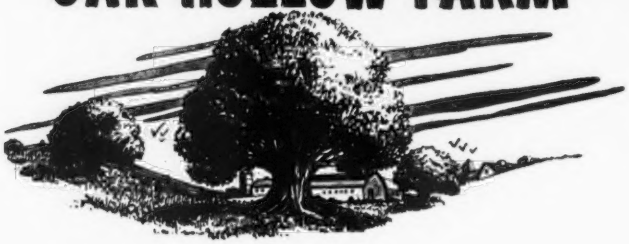

HIS SONS FOR SALE

IDEAL'S SUPERLINE

The SUSIE — MELBA — CHARLOTTE FAMILIES

YOUR CHOICE . . . FOR SALE TWO "SUPERLINE" SONS BOTH
OUT OF CLASS LEADING DAMS
CLASS LEADERS IN BOTH MILK AND FAT

1 . . . OAK HOLLOW ARVELLA'S SULTAN

Born April 8, 1953
Dam: **Ideal's L. D.'s Arvella**
13209—655—Jr2C
*18099—918—Jr3—3x
***Class Leader 4th place for fat and 6th place for milk.**

"Sultan" is a maternal brother to Ideal's Noranda's Arvella, 12173—672—Jr4C, 14805—815—6yrs.
This bull calf is not only out of a Class Leader but he carries a double cross to Ideal's Lettie's Duke, A. R., one of the breed's great sires of production.

2 . . . OAK HOLLOW FENNY'S SUPER

Born February 7, 1953
Dam: **Ideal's Champ's Penny**
9584—472—Jr2—305C—3x
*18092—898—Jr3—3x
***Class Leader 8th place for fat and 7th place for milk.**

This bull calf carries a double Susie cross plus a cross to "Lettie's Duke."

If these two "Superline" bulls are sold when you answer this advertisement, we may still have two other top "Superline" sons available.

Send for our list of "SUPERLINE" sons. We are growing out and offering for sale only his very best sons.

Vaccinated—T. B. Accredited
A. R. and D. H. I. A. Testing

ROSELLE, ILLINOIS
(Formerly BURR OAK FARM)

H. G. SCHIERHOLZ, Owner
GORDON LOVETT, Manager

WHY A JEAN DU LUTH BULL?

DOUBLY GOOD

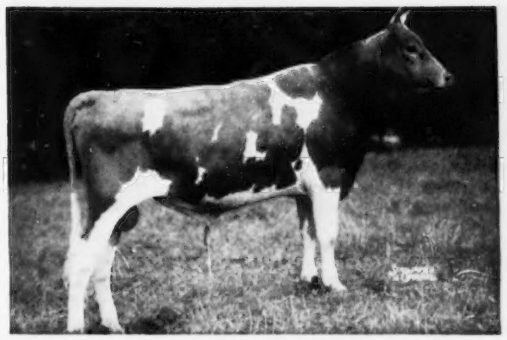

HE TRACES TOP AND BOTTOM PEDIGREES TO JEAN DU LUTH CORONET

LANGWATER SENTRY

A FAMILY OF HIGH RECORDS FOR MANY GENERATIONS
ALSO VERY GOOD INDIVIDUALS

SIRE: **LANGWATER ONWARD**
Full brother to Langwater Coral, 18019—853—A
GDAM: Langwater Cora, 15653—710—D
GGDAM: Langwater Coronet, 12811—679—D
GGGDAM: Moonlight's Coronet of Jean Du Luth, 13997—706—A
GGGGDAM: Jean Du Luth Coronet, 20004—952—AA
DAM: **LANGWATER BRIGHTNESS** (Her 1st seven DAMS av. 16253—809)
11128—543—Jr2 14589—663—Sr4C
GDAM: Langwater Corona, 15066—749—A
GGDAM: Moonlight's Coronet of Jean Du Luth, 13997—706—A
GGGDAM: Jean Du Luth Coronet, 20004—952—AA

JEAN DU LUTH CORONET FAMILY

DAM: Of Golden Coronet of Jean Du Luth, 15485—968—AA (Former National Record)
GDAM: Of Bournedale Princess Coronet, 18859—1019—Jr4C (Former National Record)
GGDAM: Of Langwater Petite, 16991—1027—Jr4C (National Record)
GGGDAM: Of Langwater Venus, 19999—1011—Sr3 (Former National Record)
GGGDAM: Of Green Meadow Melba, 15342—963—Sr2C (National Record)
GGGGDAM: Of Hominy Hill Betty, 18094—924—Jr2C (National Record)
GGGGDAM: Of Welcome In Forward's Clara, 26672—1120—6yrs (1951 National Record for Milk)
GGGDAM: Of Bournedale Martha, Grand Champion, National Dairy Show, 1937.
GGGGDAM: Of Quail Roost Norle Primrose, Grand Champion, National Dairy Show, 1946, 1947.
GGGGDAM: Of Afton's Golden Marie, Grand Champion, National Guernsey Show, 1948.
GGGDAM: Of LANGWATER SENTRY, at RAEMELTON FARM.

Place your order EARLY for a SENTRY CALF.

RAEMELTON FARM — Mansfield, Ohio

Herd Federally Accredited No. 43001 — Ohio Bang's Accredited No. 4

Roger A. Black, Owner — Edward M. Brown, Superintendent

All That We Expected — *AND MORE*

We are more than pleased with the progeny of Chicona Pablo, the inbred Langwater Traveler, that we purchased in the Chicona dispersal. His daughters are deep, sharp and milky. We have had to use him naturally thus limiting his progeny. A big percentage of his calves have been bulls and we have a choice group for sale now. Quail Roost Proud Jan is his first daughter born here.

We have retained two sons for use at Quail Roost. We have four young sons for sale. They are out of better-than-average cows and are stylish youngsters with lots of quality.

A DAUGHTER

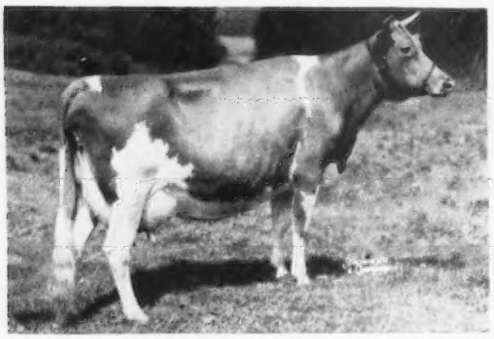

QUAIL ROOST PROUD JAN, 10191—500—Jr2C
Sire: Chicona Pablo
Dam: Quail Roost Noble Jan, 12810—657—5yrs.
"Proud Jan" is on retest Jr3 and headed for a much higher record. We consider her a representative "Pablo" daughter. We like the Traveler—Maxim cross.

HIS DAM

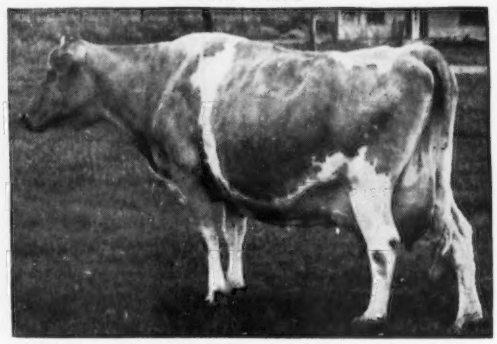

PIPPA OF CHICONA (An Amateur Snapshot)
This great old cow that classified Excellent at 12 years is the sort of Guernsey we all like. She has seven consecutive 2x records totaling 73,722 milk and 4339 fat.

These Pablo Sons Are Available

1. Tattoo T-11, born February 1, 1953—Dam, Quail Roost Prim Martha, 12816—671—Sr4. Her sire, Quail Roost Maxim Primate, is a full brother to Quail Roost Maxim's Christine, 15812—809—A one of the greatest daughters of old Prince Maxim. The dam, Rivelon Royal Mabel, 12717—696—AA, is dam of 3 A. R. daughters and 1 A. R. son.

2. Tattoo T-23, born March 29, 1953. His dam, Brooksdale Madam Lassie, 12242—628—Sr4C; 13585—671—5yrs, is a big deep-bodied foundation cow with one A. R. daughter.

3. Tattoo T-45, born June 16, 1953—His dam, Dinsmore Maxmost Gerda, 10855—491—Sr2; 11331—526—5yrsC is a daughter of Dinsmore Majestic Gilda, the greatest dairy cow ever bred at Dinsmore, with four successive records totaling 66,663 milk, 3041 fat. We bought "Gerda" in the 1952 Quail Roost Sale for $4,000. She is on retest this lactation.

4. Tattoo T-41, born May 27, 1953. His dam, Quail Roost NoMax May, 10389—502—Jr2C; 11878—559—Jr3C, is a fourth generation from that great old foundation cow, Maplewood Queen Marie, 12497—655—F that passed on at 18 years with an udder that was held up like a 2-year-old.

These May Be Available

DARIGOLD LUCY, Excellent 13 years (see our August 15 advertisement) is due to calve to Pablo now. Her last three calves were bulls!

GLENLOCH GOLDEN HOPE, VG '47 '49 '51, 15116—635—6yrs—305C—2x; 22039—912—8yrs is in calf to Pablo and due December 5.

SIKCO MAXIM'S IMAGE, Excellent twice '51, VG '52, 14033—711—Sr4 is due to Pablo November 11. She is a great little dairy cow.

QUAIL ROOST FARMS

GOLDEN GUERNSEY

Federal Accredited

North Carolina Bang's Free Certificate 11

GEO. WATTS HILL
Owner

Rougemont, N. C.

W. W. FITZPATRICK, Manager
MIKE J. MCCARTHY, Herdsman

Here Is What A Few Of The Daughters Of QUAIL ROOST NOBLE YEOMAN Are Doing:

Sire:
Cesor Noble Maxim
13 A. R. sons,
30 A. R. daughters
7 Excellent

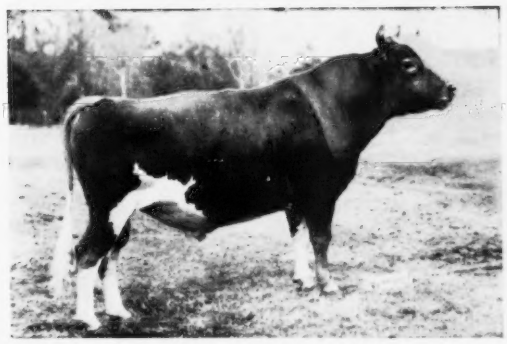

Dam:
Quail Roost Bright Maid
13337—649—FF
3 A. R. daughters
2 A. R. sons

No Mature Records Have Been Finished Yet—All In Stanchions On A. R. Herd Test

Dinsmore Noble Bopeep	D '51	12779—547—Jr2—365C (sold to Quail Roost Farms)
Dinsmore Noble Daylight	VG '51	15556—653—Sr4—365
Dinsmore Noble Dimple		11215—478—Jr2—305C—3x (sold to Holliknoll Farms)
Dinsmore Noble Doris	D '51	12897—596—Sr2—365C
Dinsmore Noble Ellen	VG '53	10513—500—Sr2—365
Dinsmore Noble Fawn	VG '53	On test has 9561—492—Jr3 in 285 days
Dinsmore Noble Gala	VG '51 '53	10772—507—Jr2—365C (sold to Bayville Farms)
Dinsmore Noble Gipinda	D '53	On test has 8189—341—Sr2 in 242 days
Dinsmore Noble Helen	D '53	On test—just starting at over 40 lbs.—Sr4
Dinsmore Noble Jerry	VG '51 '53	12058—507—Sr3—365C
Dinsmore Noble Kathy	A '53	9537—432—Jr4 in 230 days on test
Dinsmore Noble Kim	VG '53	9733—461—Jr2 in 322 days on test
Dinsmore Noble Leafy	VG '53	9256—370—Jr2—305—2x; on retest
Dinsmore Noble Lou		12735—530—Sr2—365
Dinsmore Noble Lucia	VG '53	6088—272—Jr2—305—2x (pending)
Dinsmore Noble Mamie	VG '53	10859—531—Jr2—365C; on retest
Dinsmore Noble May	VG '53	9719—418—Sr2—365C; member 1st Produce of Dam, Florida, 1952.
Dinsmore Noble Mayflower	E '53	11282—508—Sr2—365C; on retest; member 1st Produce of Dam, 2nd Aged Cow, Florida, 1952.

The daughters of Quail Roost Noble Yeoman really milk—several two-year-olds have milked between 45 and 49 lbs. per day. We have reserved two sons for service in our own herd. We have one top son for sale now, out of a cow that should finish with 15,000 lbs. milk.

FEDERAL ACCREDITED 57790 — J. B. LANOUX, Herdsman — FLA. BANG'S ACCREDITED 403

Dinsmore Farms — 10 miles north of Jacksonville Near U.S. 1 — **Dinsmore, Florida**

V. C. JOHNSON — EARL A. JOHNSON — CHARLES F. JOHNSON — BRADY S. JOHNSTON

★ THE FIFTH FRANCHESTER FARMS SALE ★

WEST SALEM, OHIO, 1:00 P.M. - SATURDAY, OCTOBER 17, 1953

Approximately 50 Head of Top Cattle. Presenting five well-bred cows possessing an abundance of **class**, all in sale.

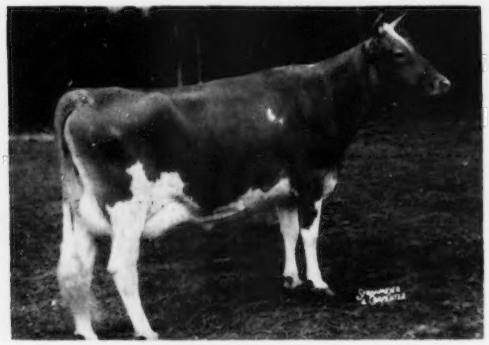

DINSMORE MAYROYAL MARGY
Dropped January 9, 1948. Very Good '51 '53.
11319—478—Jr3C, 13596—585—Jr4
Calved June 25, 1953

Sire: Foremost May Royalty
Dam: Butler Island Fayroyal Margy
15261—714—AA, 16560—718—11yrs—365C
She is a maternal granddam of Dinsmore Royal May (Excellent '49 '50 '51), $10,000, and ancestress of a great family at Dinsmore.
Consigned by Dinsmore Dairy Farms, Dinsmore, Fla.
There will be 4 daughters of Foremost May Royalty in the sale. He is one of the breed's great living sires.

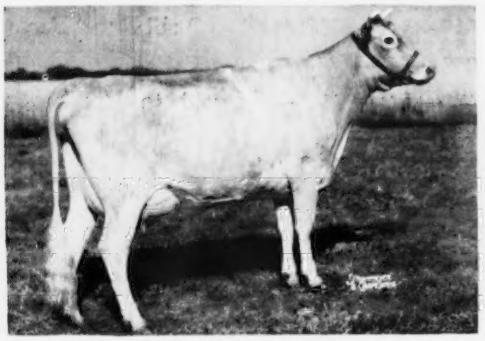

SUNNYDALE LEADER'S MELODY
Dropped January 18, 1949. Very Good '53.
12559—528—Jr2—365—2x, 11737—506—Sr3—305 days (2x) D.H.I.A.
Due to freshen October 15 to Franchester King's Pacemaker.
Sire: Franchester Handy Leader
Dam: Sunnydale Lyric (VG '53)
9836—465—Sr2—365—2x
12376—572—6yrs—305 days (2x) D.H.I.A.
Consigned by Claude L. Mangas, Sunnydale Farm, Union City, Ind.
An extremely beautiful uddered young cow sired by a son of Fairlawn K. Gay Levity.

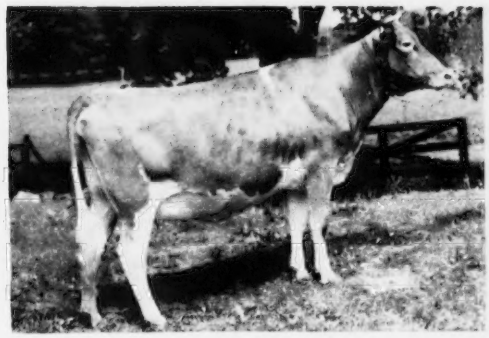

MAINSTONE N. MERMAID
Dropped February 26, 1951
Due to freshen September 2.
Sire: McDonald Farms Steadfast Nebo
Dam: Ketchen's Educator's Sea-Maid, 11123—631—Sr2—HIR—3x
Consigned by Mainstone Farm Trust, Wayland, Mass.
She is a beautiful heifer sired by a full brother to McDonald Farms S. Marguerite.

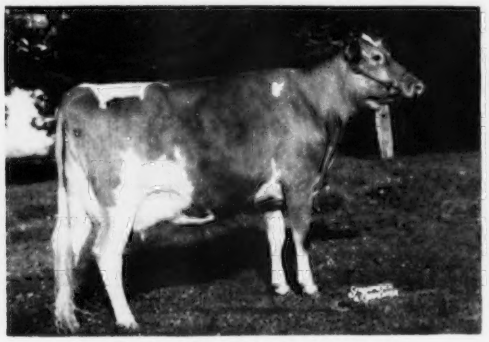

FER-MANOR MARY CARLOTTA
Dropped May 31, 1949
On test with 8847—452—Jr3—305—2x in 239 days.
Bred February 23, 1953 to Flying Horse Clara's General.
Sire: Western Glow Marymost
Dam: Kendall's Libie
8176—469—6yrs—305C (2x), 7688—439—9yrs—305C (2x)
(Records made on 3 quarters)
Consigned by Jim Ferguson, Fer-Manor Farm, Mt. Vernon, Wash.
A combination of 2 prepotent families making a good record, and a top prospect for the future show ring.

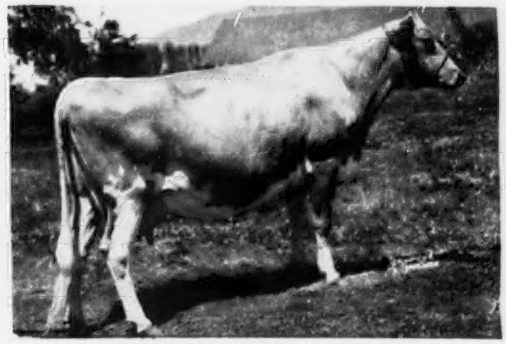

WESTERN GLOW ROYAL DUCHESS
Dropped November 10, 1946
Classified Very Good 3 times.
10969—545—Jr2—305C (2x), 13146—705—Sr4—305C (2x)
Bred February 2, 1953 to Western Glow Lou's Royal.
Sire: Western Glow May's Royal
Dam: Western Glow Butterfat Duchess
Excellent '47 '48
12056—543—BBB, 16293—671—11yrs—305 (2x)
Consigned by Western Glow Farms, Inc., Bow, Wash.
A combination of the Friedrichs Brothers' best families. We have been trying a long time to get her.

For more information see page 246.

For Catalogs Write: **THE LOUIS McL. MERRYMAN & SONS, INC. — SPARKS, MARYLAND**